



City of Chicago



O2017-6879

Office of the City Clerk

Document Tracking Sheet

| | |
|---------------------------------|---|
| Meeting Date: | 10/4/2017 |
| Sponsor(s): | Dowell (3) |
| Type: | Ordinance |
| Title: | Grant(s) of privilege in public way for MetroPCS Authorized Dealer - Sign |
| Committee(s) Assignment: | Committee on Transportation and Public Way |

ORDINANCE
MetroPCS Authorized Dealer
Acct. No. 392581 - 18
Permit No. 1129301

Be It Ordained by the City Council of the City of Chicago:

SECTION 1. Permission and authority are hereby given and granted to MetroPCS Authorized Dealer, upon the terms and subject to the conditions of this ordinance to maintain and use one (1) sign(s) projecting over the public right-of-way attached to its premises known as 325 E. Pershing Rd..

Said sign structure(s) measures as follows; along E. Pershing Road:
One (1) at sixteen point four two (16.42) feet in length, two point five (2.5) feet in height and fourteen point five eight (14.58) feet above grade level.

The location of said privilege shall be as shown on prints kept on file with the Department of Business Affairs and Consumer Protection and the Office of the City Clerk.

Said privilege shall be constructed in accordance with plans and specifications approved by the Department of Transportation (Division of Project Development) and Zoning Department - Signs.

This grant of privilege in the public way shall be subject to the provisions of Section 10-28-015 and all other required provisions of the Municipal Code of Chicago.

The grantee shall pay to the City of Chicago as compensation for the privilege #1129301 herein granted the sum of three hundred (\$300.00) per annum in advance.

A 25% penalty will be added for payments received after due date.

The permit holder agrees to hold the City of Chicago harmless for any damage, relocation or replacement costs associated with damage, relocation or removal of private property caused by the City performing work in the public way.

Authority herein given and granted for a period of five (5) years from and after Date of Passage.

Alderman _____

Pat Dowell 3rd Ward

Front-Lit Channel Letters w/ LED Illumination • Raceway Mounted

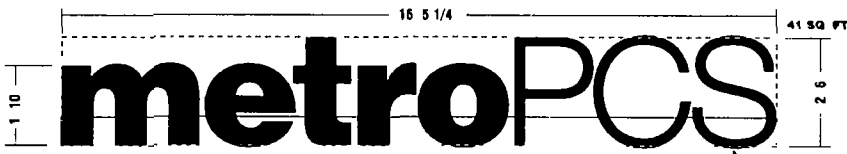

MPCS-CL-30-RW Illuminated Channel Letters on Raceway 30 Tall PCS

| COLOR SCHEDULE | |
|----------------|---|
| | White Returns & Trim Cap |
| | Arlon #5590 3411 Orange Vinyl 3M #DN0048 MPCS Orange Vinyl |
| | Arlon #5590 3412 Purple Vinyl 3M #DN0049 MPCS Purple Vinyl |
| | 2447 White Acrylic Face |

- Specifications: LED Channel Letters**
- Existing Facade: Concrete Block/ Brick
 - 0 040 Aluminum letter returns painted to match Black
 - 0 125 x 1 White Jewelite Inmcap
 - 040 White Aluminum backing
(interior of sign can will be white for maximum illumination)
 - Interone UL approved white LED s
 - UL approved exible conduit connectors
 - 1/8 White Acrylite
 - UL approved LED transformer (Mean well)
 - UL approved waterproof disconnect switch per NEC 600 6
 - Aluminum Raceway to match fascia color
 - 1/4 x 2 x 11 Aluminum Bracket
 - UL approved Liquid light metallic conduit
(All penetration will be caulked w/ high grade silicone)
 - Mounting hardware to suit (Non Corrosive)

- Electrical Detail: Channel Letters**
- Mean well CLG 60 12
 (1) 60w Transformers @ 0 80
 Total Amps 0 80
 (1) Minimum of 20 amp 120V Circuit Req

- General Notes:**
- This sign is to be installed in accordance with the requirements of Article 600 of the National Electrical Code
- Grounded and bonded per NEC 600 7/NEC 250
 - Existing branch circuit in compliance with NEC 600 5 not to exceed 20 amps
 - Sign is to be UL listed per NEC 600 3
 - UL disconnect switch per NEC 600 6 required per sign component before leaving manufacturer
*For multiple signs a disconnect is permitted but not required for each section

| | |
|---|--|
| Proposed Square Footage of this sign: | |
| Lineal feet of store front | |
| Actual Square Footage Allowed by village: | |

CHANNEL LETTER - TYPICAL SECTION - FRONT-LIT PLASTIC FACE

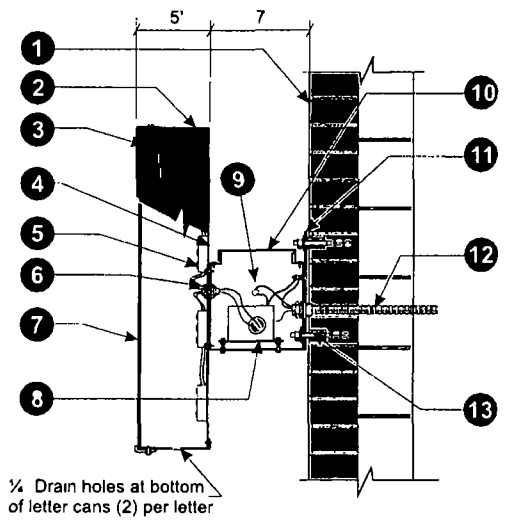

1/4 Drain holes at bottom of letter cans (2) per letter

Section @ LED Channel Letter Raceway mount installation Scale N T S

- ELECTRICAL NOTES**
- Sign Company DOES NOT provide primary electrical to sign.
 Power to the sign must be done by a licensed electrical contractor or licensed electrician.
 Each sign must have: 1. A minimum of one dedicated 120V 20A circuit
 2. Junction box installed within 6 feet of sign
 3. Three wires: Line, Ground, Neutral

tfasigns
 5500 N. Kedzie Ave Chicago, IL 60625
 773-267-6007 | sales@tfasigns.com

Client MetroPCS
Address 325 E Pershing Chicago
Tel _____
Email _____

Landlord _____
Address _____
Tel _____
Email _____

Start Date 00/00/0000
Last Revision 00/00/0000
Job# 00000
Drawing# 00000a v1 s1 / e1
Page 1 of 2

Client Approval _____
Landlord Approval _____

Sales Rep
 Seung Park
Designer
E322358



Department of Business Affairs and Consumer Protection
Small Business Center - Public Way Use Unit
City Hall - 121 N. LaSalle Street, Room 800 • Chicago, IL 60602
312-74-GOBIZ / 312-744-6249 • (312) 744-1944 (TTY)
<http://www.cityofchicago.org/bacp>

09/06/2017

Alderman Pat Dowell
Ward # 03
City of Chicago
City Hall, Room 200
121 North LaSalle Street
Chicago, Illinois 60602

Re: An ordinance to use and maintain a portion of the public right-of-way for **one (1) sign(s)** for
MetroPCS Authorized Dealer, adjacent to the premises known as **325 E. Pershing Rd.**

Dear Alderman **Pat Dowell**:

The applicant referenced above has requested the use of the public right-of-way for a **sign(s)**. An ordinance has been prepared by the Department of Business Affairs and Consumer Protection – Small Business Center - Public Way Use Unit for presentation to the City Council. Because this request was made for properties located in your ward, as approved by you as per the attached, I respectfully request that you introduce the attached ordinance at the next City Council meeting.

If you have any questions regarding this ordinance, please contact Anthony Bertuca at (312) 744-5506.

Department of Business Affairs and Consumer Protection