



City of Chicago



SO2017-3857

Office of the City Clerk

Document Tracking Sheet

| | |
|---------------------------------|---|
| Meeting Date: | 5/24/2017 |
| Sponsor(s): | Misc. Transmittal |
| Type: | Ordinance |
| Title: | Zoning Reclassification Map No. 11-H at 4501 N Winchester Ave - App No. 19255 |
| Committee(s) Assignment: | Committee on Zoning, Landmarks and Building Standards |

ORDINANCE

BE IT ORDAINED BY THE CITY COUNCIL OF THE CITY OF CHICAGO:

SECTION 1. Title 17, of the Municipal Code of Chicago, the Chicago Zoning Ordinance be amended by changing all the Institutional Planned Development No. 60, *As Amended*, symbols and indications as shown on Map No. 11-H in the area bounded by

West Wilson Avenue; the alley next west of and parallel to North Wolcott Avenue; West Sunnyside Avenue and North Damen Avenue,

to those of a B2-2 Neighborhood Mixed-Use District and a corresponding use district is hereby established in the area above described.

SECTION 2. Title 17, of the Municipal Code, the Chicago Zoning Ordinance, be amended by changing all the B2-2 Neighborhood Mixed-Use District symbols and indications within the area hereinabove described to the designation of Institutional Residential-Business Planned Development Number No. 60, *As Amended*, which is hereby established in the area above described, subject to such use and bulk regulations as are set forth in the Plan of Development attached and made a part thereto and to no others.

SECTION 3. This ordinance shall be in force and effect from and after its passage and due publication.

Common Address of Property: 4501 North Winchester Avenue

INSTITUTIONAL RESIDENTIAL BUSINESS
PLANNED DEVELOPMENT NO. 60, AS AMENDED

PLAN OF DEVELOPMENT STATEMENTS

1. The area delineated herein as Institutional Residential-Business Planned Development No. 60, *as Amended* ("Planned Development"), consists of approximately *three hundred and ten thousand, two hundred and sixty* (310,260) square feet or *seven point twelve* (7.12) acres of real property *("Subject Property"), as shown, which is depicted on the attached Planned Development Boundary and Property Line Map. The Applicant, Ravenswood Senior Living LP, an Illinois Limited Partnership, has filed this application with the authorization of the Owners of the Subject Property.
2. The requirements, obligations and conditions contained within this Planned Development shall be binding upon the Applicant, its successors and assigns and, if different than the Applicant shall inure to the benefit of the Applicant's successors and assigns and, if different than the Applicant, the legal title holder and any ground lessors. Furthermore, pursuant to the requirements of Section 17-8-0400 of the Chicago Zoning Ordinance, the Subject Property, at the time of application for amendments, modifications or changes (administrative, legislative, or otherwise) to this Planned Development are made, shall be under single ownership or designated control. [*Single designated control* is defined in Section 17-8- 0400 of the Chicago Zoning Ordinance.]
3. All applicable official reviews, approvals and/or permits are required to be obtained by the Applicant or its successors, assignees or grantees as to Subarea C. The owners (or their respective successors, assignees or grantees), of Subareas A, B, D and E, are required to obtain all applicable official reviews, approvals or permits as it relates to each owner's respective subarea. Any dedication or vacation of streets, alleys or easements or any adjustments to any right-of-way (ROW) shall require a separate submittal to the Chicago Department of Transportation (CDOT), on behalf of the Applicant or its successors, assigns or grantees. Any requests for grants of privilege, or any items encroaching on the public way, shall be in compliance with this Planned Development. Ingress or egress shall be pursuant to the Planned Development and may be subject to the review and approval of the Department of Planning and Development (DPD) and/or the Chicago Department of Transportation (CDOT). Closure of all or any public street or alley, during demolition or construction, shall be subject to the review and approval of the Chicago Department of Transportation (CDOT). All work proposed in the public way must be designed and constructed in accordance with the Chicago Department of Transportation's Construction Standards, for work in the public way, and shall be in compliance with Municipal Code of Chicago - accordingly. Prior to

Applicant: Ravenswood Senior Living, LP
Address: 4501 North Winchester Avenue
Introduced: May 24, 2017
Plan Commission: September 20, 2017

the issuance of any "Part II" approval, the submitted plans - for the Planned Development, must be approved by the Chicago Department of Transportation (CDOT).

4. This Plan of Development consists of seventeen (17) Statements: a Bulk Regulations and Data Table; an Existing Zoning Map; an Existing Land-Use Map; a Planned Development Boundary and Property Line Map; a Site Plan; a Landscape Plan; a Green Roof Plan; a Sub-Area Map; a Pedestrian/Vehicular Route Map; Floor Plans and Building Elevations, all of which were prepared by Worn Jerabek Wiltse Architects and dated September 20, 2017, and which are submitted and referenced herein - accordingly. In any instance where a provision of this Planned Development conflicts with the Chicago Building Code, the Building Code shall control. This Planned Development conforms to the intent and purpose of the Zoning Ordinance, and all requirements thereto, and satisfies the established criteria for approval as a Planned Development. In case of a conflict between the tenets of this Planned Development Ordinance and the Zoning Ordinance, this Planned Development Ordinance shall control.

5. The following uses are allowed in the area delineated herein as Institutional Residential-Business Planned Development No. 60, *as Amended*, and shall include the following, without limitation:
 - Sub-Area A: Retail (includes pharmacy and bakery); school and/or day care (with accessory uses); medical service; office (includes medical offices); sports and recreational participant – indoor/outdoor (health club); restaurant (limited); and accessory off-street parking and loading; and

 - Sub-Area B: School (with accessory uses, includes sports and recreational facilities); and accessory off-street parking and loading; and

 - Sub-Area C: Residential-elderly housing (independent seniors and supportive living facility); medical office; related and accessory uses supporting the same; and accessory off-street parking and loading; and

 - Sub-Area D: Multi-unit residential; related and accessory uses supporting the same; and accessory off-street parking and loading; and

 - Sub-Area E: Required accessory parking for uses within this Planned Development, and all Sub-Areas located therein; and, pursuant to Section 17-10-0503, 40% of the 193 required accessory parking spaces dedicated to residential uses located within this Planned Development may be leased on a daily/weekly/monthly basis to persons who are not residents, tenants, patrons, employees or guests of the principal uses within this Planned Development.

Applicant: Ravenswood Senior Living, LP
Address: 4501 North Winchester Avenue
Introduced: May 24, 2017
Plan Commission: September 20, 2017

6. On-premise signs and temporary signs, such as construction and marketing signs, shall be permitted within the Planned Development, subject to the review and approval of the Department of Planning and Development (DPD). Off-premise signs are prohibited within the boundary of the Planned Development.
7. For purposes of height calculations and measurements, the definitions in the Zoning Ordinance shall apply. The height of any building shall also be subject to height limitations established by the Federal Aviation Administration (FAA).
8. The maximum permitted floor area ratio (FAR), for the Property, shall be in accordance with the attached Bulk Regulations and Data Table. For the purposes of FAR calculations and measurements, the definitions in the Zoning Ordinance shall apply. The permitted FAR, identified in the Bulk Regulations and Data Table, has been determined using a net site area of 310,260 square feet and a base FAR of 2.2.
9. Upon review and determination, and pursuant to section 17-13-0610 of the Zoning Ordinance, Part II Review shall be assessed a fee, by the Department of Planning and Development (DPD). The fee, as determined by Staff at the time of submission, is final and binding on the Applicant and must be paid to the Chicago Department of Revenue, prior to the issuance of any Part II Approval.

In order to permit development of the proposed improvements within Sub-Area C, the Applicant must secure the consent and agreement of the Lycee Français de Chicago, Inc. ("Lycee") – the owner of Sub-Area B and of the air rights above Sub-Area E, to confirm the Applicant's adherence to the specifications of the Bulk Regulations and Data Table, which was approved under and with this Planned Development, *as amended*. The Applicant shall declare the Development Rights being utilized, prior to Part II Approval for Sub-Area C, by delivery – to the Department of Planning and Development (DPD), of an executed and recorded *Development Rights Agreement* with Lycee ("Agreement"). Said Agreement shall contain the express agreement and understanding, of Lycee, to the proposed improvements, for which the Applicant is seeking approval via Part II Review. Said Agreement shall be applicable solely to Sub-Area C, in accordance with the specifications shown on the Bulk Regulations and Data Table.

10. The Site and Landscape Plans shall be in substantial conformance with the Landscape Ordinance and any corresponding regulations and guidelines, including Section 17-13-0880 of the Zoning Ordinance. Final landscape plan review and approval will be by the Department of Planning and Development (DPD). Any interim reviews

Applicant: Ravenswood Senior Living, LP
Address: 4501 North Winchester Avenue
Introduced: May 24, 2017
Plan Commission: September 20, 2017

associated with Site plan review or Part II Reviews, are conditional until final Part II Approval.

11. The tenets and conditions of development, under this Planned Development Ordinance, may be modified ~~administratively~~, pursuant to Section 17-13-0611-A of the Zoning Ordinance, by the Zoning Administrator, upon written application for such modification, by the Applicant, its successors and assigns and, if different than the Applicant, the legal titleholders and any ground lessors.
12. The Applicant acknowledges that it is in the public interest to design, construct and maintain the project in a manner which promotes, enables and maximizes universal access throughout the Subject Property. Plans for all buildings and improvements, within the Planned Development Boundary, shall be reviewed and approved by the Mayor's Office for People with Disabilities (MOPD), to ensure compliance with all applicable laws and regulations related to access for persons with disabilities and to promote the highest standard of accessibility.
13. The Applicant will comply with the Rules and Regulations, for the Maintenance of Stockpiles, as promulgated by the Commissioner of Streets and Sanitation, the Commissioner of the Environment and the Commissioner of Buildings, pursuant to Section 13-32- 125 of the Municipal Code of Chicago or any other relevant provision of that Code.
14. The Applicant acknowledges that it is in the public interest to design, construct, renovate and maintain all buildings in a manner that provides healthier indoor environments, reduces operating costs, conserves energy and maximizes the preservation of natural resources. The Applicant shall obtain the number of points necessary to meet the requirements of the Chicago Sustainable Development Policy, in effect at the time the Part II review process is initiated for each improvement that is subject to the aforementioned Policy and must provide documentation verifying compliance.
15. The Applicant acknowledges that it is the policy of the City to maximize opportunities for Minority and Women-owned Business Enterprises ("M/WBEs") and city residents to compete for contracts and jobs on construction projects approved through the planned development process. To assist the city in promoting and tracking such M/WBE and city resident participation, an applicant for planned development approval shall provide information at three points in the city approval process. First, the applicant must submit to DPD, as part of its application for planned development approval, an M/WBE Participation Proposal. The M/WBE Participation Proposal must identify the applicant's goals for participation of certified M/WBE firms in the design, engineering and

Applicant: Ravenswood Senior Living, L.P
Address: 4501 North Winchester Avenue
Introduced: May 24, 2017
Plan Commission: September 20, 2017

construction of the project, and of city residents in the construction work. The city encourages goals of 26% MBE and 6% WBE participation (measured against the total construction budget for the project or any phase thereof), and (ii) 50% city resident hiring (measured against the total construction work hours for the project or any phase thereof). The M/WBE Participation Proposal must include a description of the Applicant's proposed outreach plan designed to inform M/WBEs and city residents of job and contracting opportunities. Second, at the time of the Applicant's submission for Part II permit review for the project or any phase thereof, the Applicant must submit to DPD (a) updates (if any) to the Applicant's preliminary outreach plan, (b) a description of the Applicant's outreach efforts and evidence of such outreach, including, without limitation, copies of certified letters to M/WBE contractor associations and the ward office of the alderman in which the project is located and receipts thereof; (c) responses to the Applicant's outreach efforts, and (d) updates (if any) to the applicant's M/WBE and city resident participation goals. Third, prior to issuance of a Certificate of Occupancy for the project or any phase thereof, the Applicant must provide DPD with the actual level of M/WBE and city resident participation in the project or any phase thereof, and evidence of such participation. In addition to the forgoing, DPD may request such additional information as the department determines may be necessary or useful in evaluating the extent to which M/WBEs and city residents are informed of and utilized in planned development projects. All such information will be provided in a form acceptable to the Zoning Administrator. DPD will report the data it collects regarding projected and actual employment of M/WBEs and city residents in planned development projects twice yearly to the Chicago Plan Commission and annually to the Chicago City Council and the Mayor.

16. The Applicant acknowledges and agrees that the rezoning of the Property from Institutional Planned Development No. 60, *As Amended*, to B2-2 Neighborhood Mixed-Use District and then to Institutional Residential-Business Planned Development Number No. 60, *As Amended*, triggers the requirements of Section 2-45-115 of the Municipal Code of Chicago ("Affordable Requirements Ordinance" or "ARO"). Any developer of a residential housing project within the meaning of the ARO must: (i) set aside 10% of the housing units in the residential housing project (the Required Units) as affordable units, or with the Commissioner of the Department of Planning and Development's (DPD) approval, provide the Required Units in an approved off-site location; (ii) pay a fee in lieu of the development of the Required Units; or, (iii) any combination of (i) and (ii); provided, however, that residential housing projects with 20 or more units must provide at least 25% of the Required Units on-site or off-site. If the developer elects to provide affordable units off-site, the off-site affordable units must be located within a two-mile radius from the residential housing project and in the same or a different higher income area or downtown district. The Property is located in a higher income area, within the meaning of the ARO, and the project has a total of 193 residential units. As a result, the Applicant's affordable housing obligation is 19 affordable units (10% of 193 rounded

Applicant: Ravenswood Senior Living, LP
 Address: 4501 North Winchester Avenue
 Introduced: May 24, 2017
 Plan Commission: September 20, 2017

down), 5 of which are Required Units (2.5% of 193, rounded up). Applicant has agreed to satisfy its affordable housing obligation by providing 193 affordable units in the rental building to be constructed in the PD and/or entering into an agreement with the Chicago Housing Authority (CHA) to provide affordable units in the PD, as set forth in the Affordable Housing Profile Form attached hereto. The Applicant agrees that the affordable rental units must be affordable to households earning no more than 60% of the Chicago Primary Metropolitan Statistical Area Median Income (AMI), as updated annually by the City of Chicago. If the Applicant subsequently reduces (or increases) the number of housing units in the PD, the Applicant shall update and resubmit the Affordable Housing Profile Form to DPD for review and approval. DPD may adjust the number of required Affordable Units without amending the PD. Prior to the issuance of any building permits for any residential building in the PD, including, without limitation, excavation or foundation permits, the Applicant must make the required Cash Payment and/or execute and record an affordable housing agreement in accordance with Section 2-45-115(L). The terms of the affordable housing agreement and any amendments thereto are incorporated herein by this reference. The Applicant acknowledges and agrees that the affordable housing agreement will be recorded against the PD, or the applicable portion thereof, and will constitute a lien against such property. The Commissioner of DPD may enforce remedies for any breach of this Statement 16, including any breach of any affordable housing agreement, and enter into settlement agreements with respect to any such breach, subject to the approval of the Corporation Counsel, without amending the PD.

17. This Planned Development shall be governed by Section 17-13-0612, *et seq.*

Should this Planned Development Ordinance lapse, the Commissioner of the Department of Planning and Development (DPD) shall initiate a Zoning Map Amendment to rezone the property to Institutional Planned Development Number 60, *as amended* (October 5, 2011 – City Council Journal, Pages 9208-9225).

Applicant: Ravenswood Senior Living, LP
Address: 4501 North Winchester Avenue
Introduced: May 24, 2017
Plan Commission: September 20, 2017

**INSTITUTIONAL RESIDENTIAL-BUSINESS
PLANNED DEVELOPMENT NO. 60, AS AMENDED**

BULK REGULATIONS AND DATA TABLE

| | |
|--|---|
| Gross Site Area: | 403,429 square feet (9.26 acres) |
| Area in Public R.O.W.: | 93,169 square feet (2.14 acres) |
| Net Site Area: | 310,260 square feet (7.12 acres) |
| Net Site area by Sub-Areas: | |
| Sub-Area A: | 40,631 square feet (0.93 acres) |
| Sub-Area B: | 168,484 square feet (3.87 acres) |
| Sub-Area C: | 49,376 square feet (1.13 acres) |
| Sub-Area D: | 15,415 square feet (0.35 acres) |
| Sub-Area E: | 36,354 square feet (0.83 acres) |
| Maximum Floor Area Ratio for Entire PD: | 2.2 |
| Maximum Floor Area Ratio by Sub-Area: | |
| Sub-Area A: | 2.30 |
| Sub-Area B: | 1.38 |
| Sub-Area C: | 5.20 |
| Sub-Area D: | 6.00 |
| Sub-Area E: | 0.20 |
| Maximum Residential Units by Sub-Area: | |
| Sub-Area A: | 0 dwelling units |
| Sub-Area B: | 0 dwelling units |
| Sub-Area C: | 74 elderly housing units and 120 supportive living units |
| Sub-Area D: | 88 dwelling units (existing) |
| Sub-Area E: | 0 dwelling units |
| Total Number of Vehicular Off-Street Parking Spaces to be provided by Sub-Area: | 487 parking spaces |
| Sub-Area A: | 42 parking spaces |
| Sub-Area B: | 0 parking spaces |
| Sub-Area C: | 0 parking spaces |
| Sub-Area D: | 0 parking spaces |
| Sub-Area E: | 445 parking spaces* (<i>refer to PD Statement #5</i>) |
| Number of Bicycle Parking Spaces to be provided by Sub-Area: | |
| Sub-Area A: | 0 parking spaces |
| Sub-Area B: | <i>Per the Site Plans, on file with DPD</i> |
| Sub-Area C: | 17 parking spaces |
| Sub-Area D: | 0 parking spaces |
| Sub-Area E: | 0 parking spaces |

Number of Off-Street Loading Spaces
to be provided by Sub-Area:

| | |
|-------------|------------------|
| Sub-Area A: | 1 loading space |
| Sub-Area B: | 1 loading space |
| Sub-Area C: | 2 loading spaces |
| Sub-Area D: | 0 loading spaces |
| Sub-Area E: | 0 loading spaces |

Setbacks from Property Line:

In substantial compliance with the
attached Site Plan/Survey.

Maximum Building Height
allowed per Sub-Area:

| | |
|-------------|-------------------|
| Sub-Area A: | 77 feet |
| Sub-Area B: | 53 feet-4 inches |
| Sub-Area C: | 138 feet-2 inches |
| Sub-Area D: | 123 feet-0 inches |
| Sub-Area E: | 45 feet |

Institutional Residential-Business Planned Development No. 60, As Amended

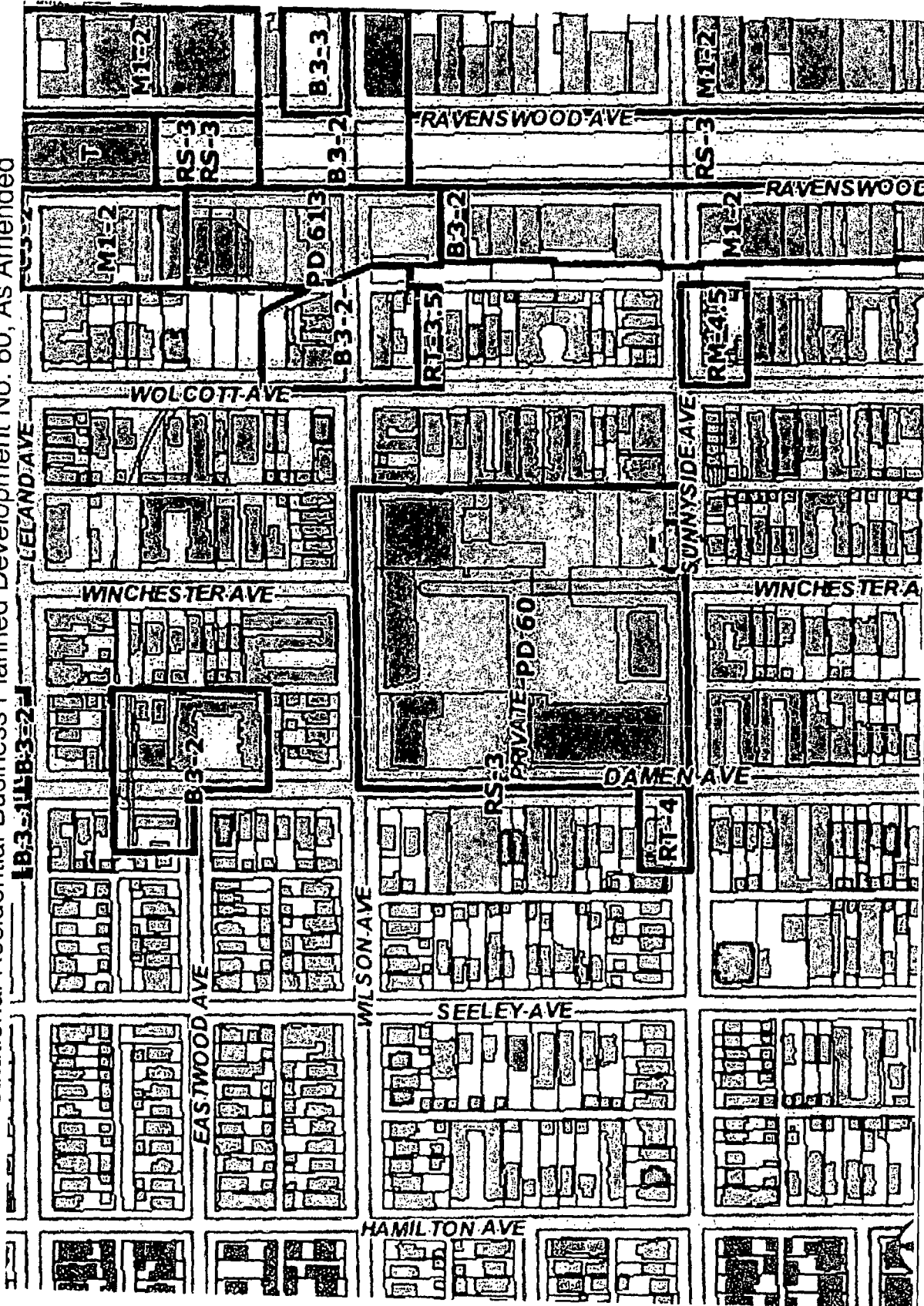

| | | | |
|--|--|--|---|
| <p>RAVENSWOOD SENIOR LIVING</p> <p>WORN JERABEK WILTSE ARCHITECTS, P.C. 401 WEST SUPERIOR #400 CHICAGO, ILLINOIS 60654 PHONE 312 642 5587 FAX 312 642 4189 www.wjraarchitecture.com</p> | | <p>ADDRESS: 4501 N. Winchester Ave. Chicago, IL, 60640 Ravenswood Senior Living, LP INTRODUCTION: July 07, 2017 PLAN COMMISSION:</p> | <p>DRAWING: EXISTING ZONING MAP</p> <p>SCALE: N.T.S. <small>© 2017 WORN JERABEK WILTSE ARCHITECTS, P.C.</small></p> |
|--|--|--|---|

Institutional Residential-Business Planned Development No. 60, As Amended

FINAL FOR PUBLICATION

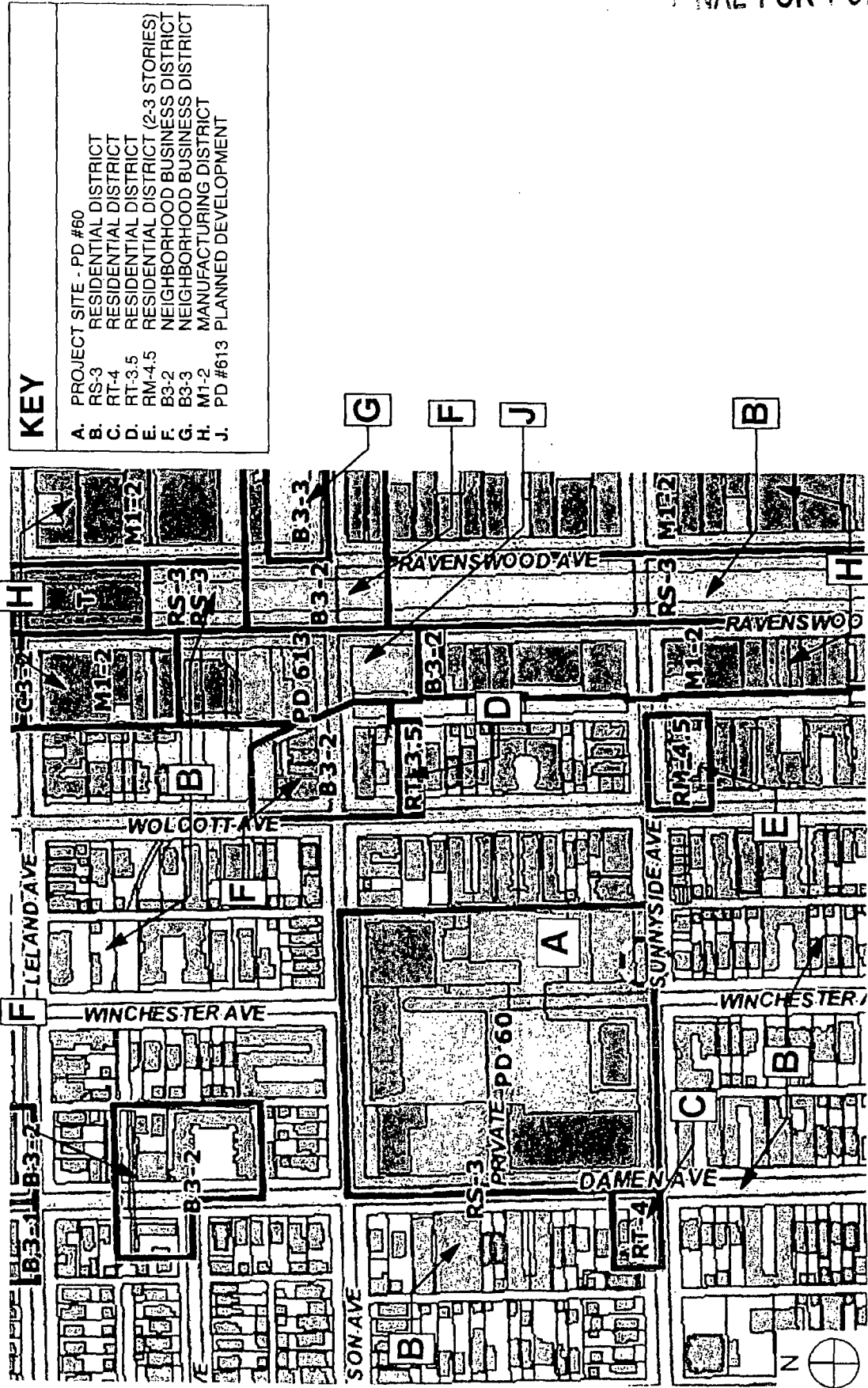

KEY

- A. PROJECT SITE - PD #60
- B. RESIDENTIAL DISTRICT
- C. RESIDENTIAL DISTRICT
- D. RESIDENTIAL DISTRICT
- E. RESIDENTIAL DISTRICT (2-3 STORIES)
- F. NEIGHBORHOOD BUSINESS DISTRICT
- G. NEIGHBORHOOD BUSINESS DISTRICT
- H. MANUFACTURING DISTRICT
- J. PLANNED DEVELOPMENT

| | | |
|--|---|---|
| <p>RAVENSWOOD SENIOR LIVING</p> | <p>ADDRESS: 4501 N. Winchester Ave. Chicago, IL, 60640</p> <p>APPLICANT: Ravenswood Senior Living, LP</p> <p>INTRODUCTION: July 07, 2017</p> <p>PLAN COMMISSION: Sept. 20, 2017</p> | <p>DRAWING: EXISTING LAND USE MAP</p> |
| <p>WORN JERABEK WILTSE ARCHITECTS, P. C. 401 WEST SUPERIOR #400 CHICAGO, ILLINOIS 60654 PHONE: 312 642 5587 FAX: 312 642 4189 www.wjwarchitecture.com</p> | <p>SCALE: N.T.S. © 2017 WORN JERABEK WILTSE ARCHITECTS, P.C.</p> | |

Institutional Residential-Business Planned Development No. 60, As Amended

FINAL FOR PUBLICATION

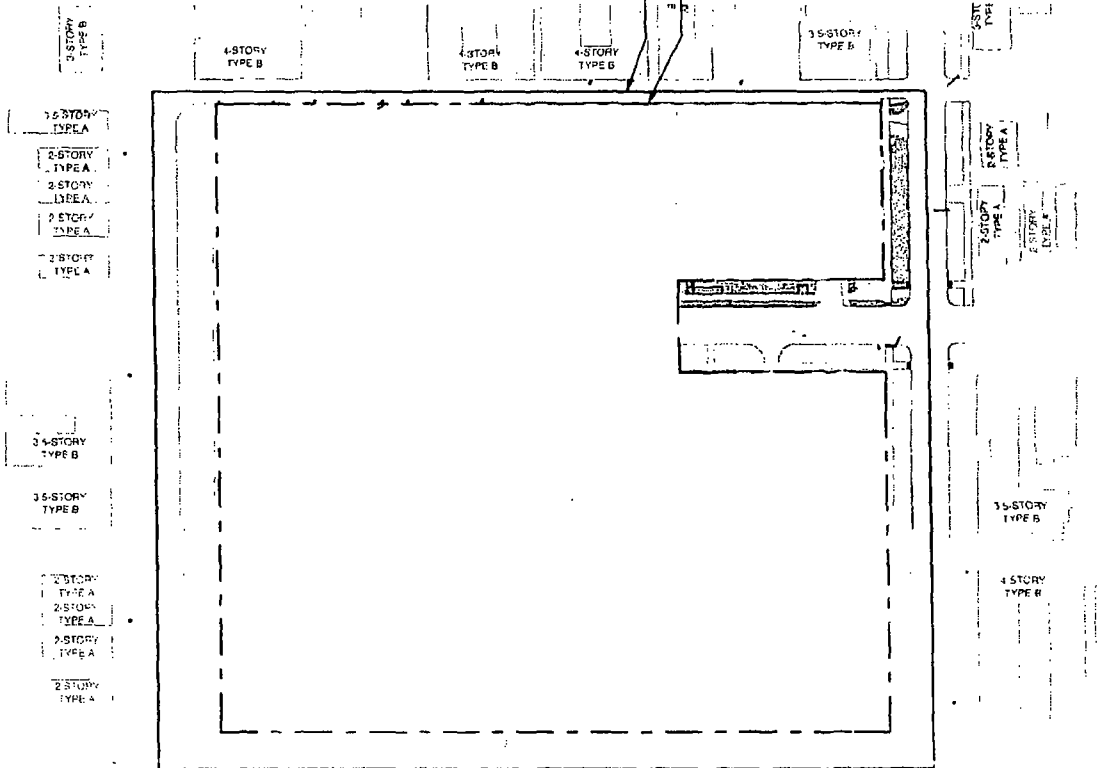

DRAWING:
 PLANNED DEVELOPMENT
 BOUNDARY & PROPERTY LINE
 MAP
 SCALE: N.T.S.
 © 2017 WORN JERABEK WILTSE ARCHITECTS, P.C.

ADDRESS:
 4501 N. Winchester Ave.
 Chicago, IL, 60640
 APPLICANT:
 Ravenswood Senior Living, LP
 INTRODUCTION:
 July 07, 2017
 PLAN COMMISSION:
 Sept. 20, 2017

RAVENSWOOD SENIOR LIVING
WORN JERABEK WILTSE ARCHITECTS, P.C.
 401 WEST SUPERIOR #100 CHICAGO, ILLINOIS 60654
 PHONE 312.642.5587 FAX. 312.642.4189 www.wjwarchitecture.com

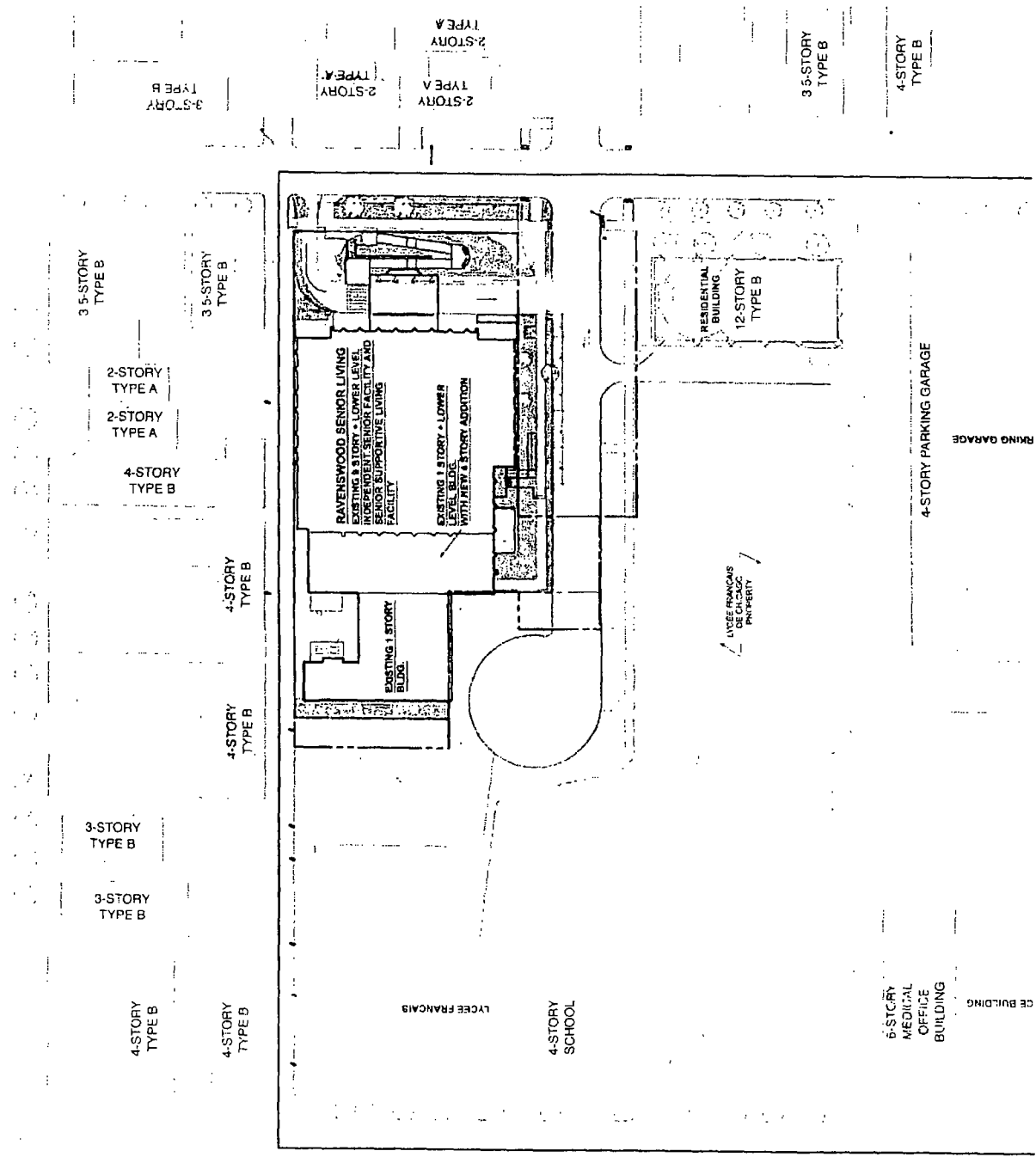

BUILDING TYPE KEY
 TYPE A - RESIDENTIAL, 1-4 UNITS
 TYPE B - RESIDENTIAL, 5+ UNITS

1 OVERALL SITE PLAN
 SCALE: 1" = 100'

© 2017 WORN JERABEK WILTSE ARCHITECTS, P.C.
WORN JERABEK WILTSE ARCHITECTS, P.C.
 212 West Superior St, Suite 600
 Chicago, IL 60654

RAVENSWOOD SENIOR LIVING
 4501 N. Winchester Ave
 Chicago, IL 60640
 9/20/16

DESIGN - NOT FOR CONSTRUCTION
 Ravenswood Senior Living LP
 SYNERGY PARTNERS

Institutional Residential-Business Planned Development No. 60, As Amended

FINAL FOR PUBLICATION

NOTE: PROJECT COMMITS TO EARNING 10 POINTS BY ACHIEVING 50% GREEN ROOF AS DEFINED BY THE CHICAGO SUSTAINABLE DEVELOPMENT POLICY 2017 SUSTAINABILITY MATRIX

| ROOF DECK CALCULATION | |
|-------------------------------------|---------------|
| NET ROOF AREA | = 23,226 S.F. |
| 10% NET AREA | = 2,323 S.F. |
| 2,323 S.F. ALLOWABLE ROOF DECK AREA | |
| 757 S.F. ACTUAL ROOF DECK AREA | |

| GREEN ROOF CALCULATION SUMMARY | |
|--------------------------------|-------------------|
| NET ROOF AREA - ROOF DECK AREA | = GREEN ROOF AREA |
| 23,226 S.F. | - 757 S.F. |
| 22,469 S.F. | |
| 50% GREEN ROOF REQUIRED | = 11,235 S.F. |
| 50% GREEN ROOF ACTUAL | = 11,250 S.F. |

| GREEN ROOF AREA CALCULATIONS | | |
|------------------------------|--------------------------------|---------------|
| TOTAL AREA | LESS MECH / ELEV / STAIRS AREA | NET ROOF AREA |
| ROOF A 12,359 S.F. | - 3111 S.F. | = 9248 S.F. |
| ROOF B 1831 S.F. | - | = 1831 S.F. |
| ROOF C 2043 S.F. | - | = 2043 S.F. |
| ROOF D 6799 S.F. | - 609 S.F. | = 6190 S.F. |
| ROOF E 4990 S.F. | - 1076 S.F. | = 3914 S.F. |
| TOTAL 28,022 S.F. | - 4796 S.F. | = 23,226 S.F. |

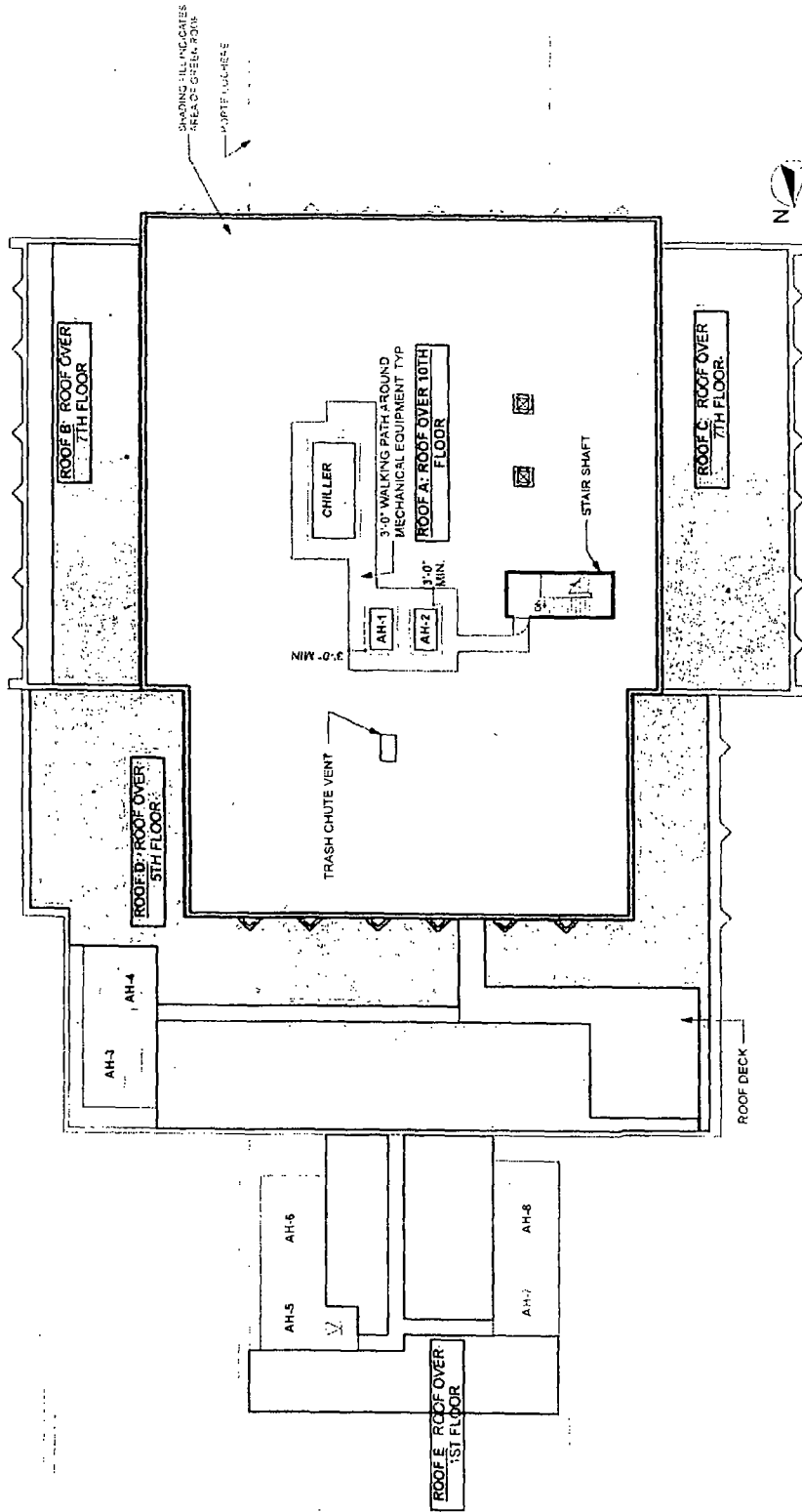

| | | |
|---|--|---|
| <p>RAVENSWOOD SENIOR LIVING</p> <p>WORN JERABEK WILTSE ARCHITECTS, P.C.</p> <p>401 WEST SUPERIOR #400 CHICAGO, ILLINOIS 60654 PHONE 312 642-5587 FAX 312 642-4189 www.wjwarchitecture.com</p> | <p>ADDRESS: 4501 N. Winchester Ave. Chicago, IL, 60640 Applicant: Ravenswood Senior Living, LP INTRODUCTION: July 07, 2017 PLAN COMMISSION: Sept. 20, 2017</p> | <p>DRAWING: GREEN ROOF PLAN</p> <p>SCALE: N.T.S.</p> <p style="font-size: small;">© 2017 WORN JERABEK WILTSE ARCHITECTS, P.C.</p> |
|---|--|---|

PLANNED DEVELOPMENT AREA SUMMARY
INSTITUTIONAL PLANNED DEVELOPMENT NO. 60

NET SITE AREA 310,280 SF (7.12 Acres)
 MAXIMUM F.A.R. 2.2 (692,572 SF)



SUB-AREA A:
 PROFESSIONAL OFFICE BUILDING
 OWNER: Ravenswood Associates, LLC
 SUB-AREA SIZE 40,631.18 sf
 EXISTING BLDG FOOTPRINT 11,647 sf
 EST BUILT F.A.R. FLOOR AREA: 81,529 sf
 EST. BUILT F.A.R. 2.01
 PROPOSED ALLOWABLE F.A.R. AREA 93,452 sf
 PROPOSED F.A.R. 2.30



SUB-AREA B:
 LYCEE FRANCAIS
 OWNER: Lycée Francais de Chicago
 SUB-AREA SIZE 168,483.96 sf
 EXISTING BLDG FOOTPRINT 31,335 sf
 EST BUILT F.A.R. FLOOR AREA 118,400 sf
 EST. BUILT F.A.R. 0.70
 PROPOSED ALLOWABLE F.A.R. AREA 232,508 sf
 PROPOSED F.A.R. 1.38



SUB-AREA C:
 RAVENSWOOD SENIOR LIVING
 OWNER: Ravenswood Senior Living, LLC
 SUB-AREA SIZE 49,375.74 sf
 EXISTING BLDG FOOTPRINT 33,503 sf
 EST BUILT F.A.R. FLOOR AREA 224,897 sf
 EST. BUILT F.A.R. 4.55
 PROPOSED ALLOWABLE F.A.R. AREA 256,754 sf
 PROPOSED F.A.R. 5.20



SUB-AREA D:
 RESIDENTIAL APARTMENT BUILDING
 OWNER: Ravenswood Associates, LLC
 SUB-AREA SIZE 15,415.51 sf
 EXISTING BLDG FOOTPRINT 6,346 sf
 EST BUILT F.A.R. FLOOR AREA 76,176 sf
 EST. BUILT F.A.R. 4.94
 PROPOSED ALLOWABLE F.A.R. AREA 92,493 sf
 PROPOSED F.A.R. 6.00



SUB-AREA E:
 PARKING GARAGE
 OWNER: 4501 N. Damen Parking Garage
 SUB-AREA SIZE 36,353.83 sf
 EXISTING BLDG FOOTPRINT 31,961 sf
 EST BUILT F.A.R. FLOOR AREA 3,368 sf
 EST. BUILT F.A.R. 0.09
 PROPOSED ALLOWABLE F.A.R. AREA 7,271 sf
 PROPOSED F.A.R. 0.20

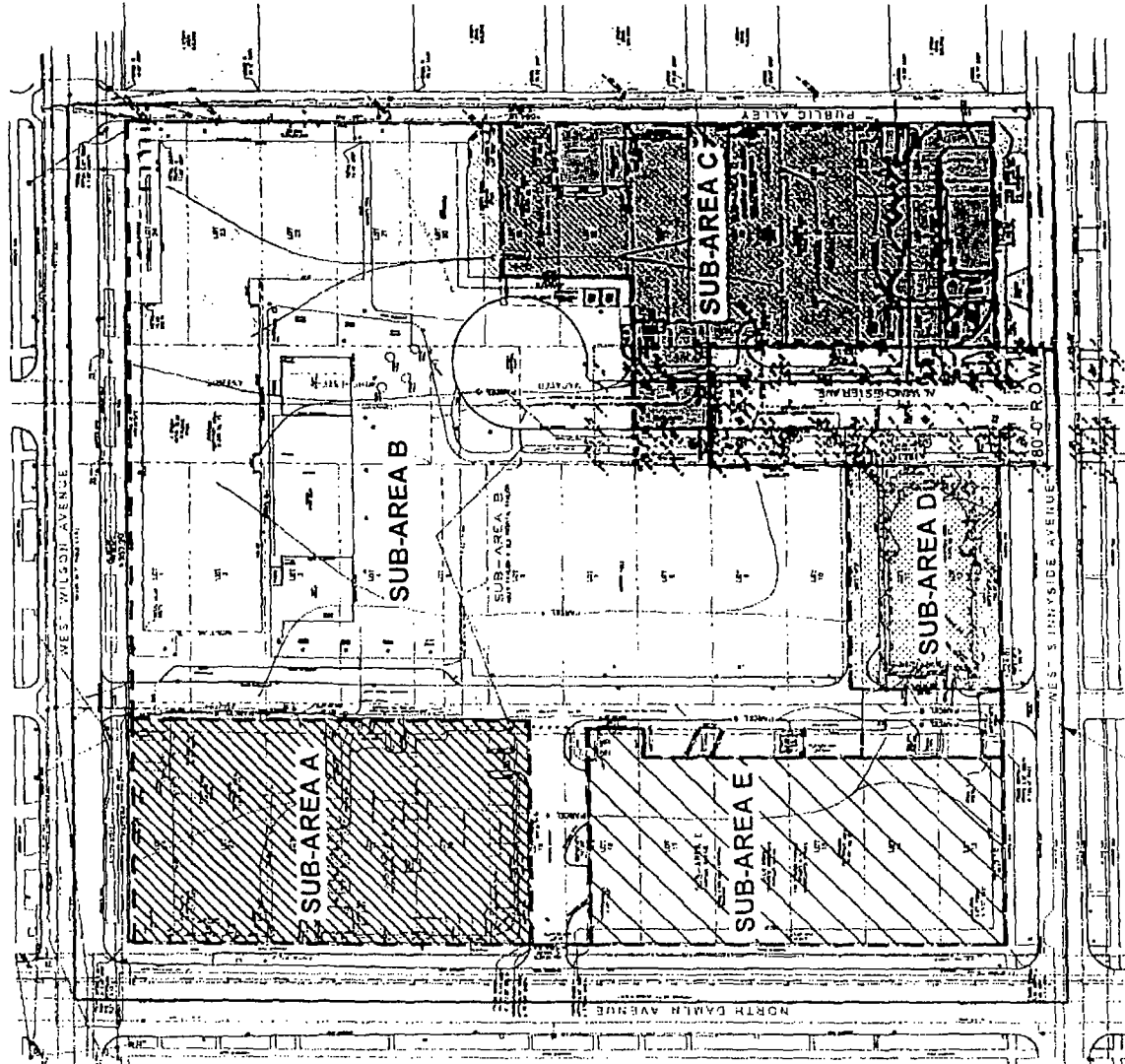

PD BOUNDARY LINE, TYP

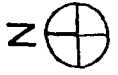

PLANNED DEVELOPMENT SUB AREA MAP

DATE: Sept. 20, 2017

Applicant: Ravenswood Senior Living LP
 Address: 4501 N. Winchester Ave.
 Introduced: May 24, 2017
 Plan Commission: Sept. 20, 2017

FINAL FOR PUBLICATION

LEGEND

- VEHICULAR ROUTE
- PEDESTRIAN ROUTE
- VEHICULAR LOADING AND DROP-OFF



Applicant: Ravenswood Senior Living LP
 Address: 4501 N. Winchester Ave.
 Introduced: May 24, 2017
 Plan Commission: Sept 20, 2017

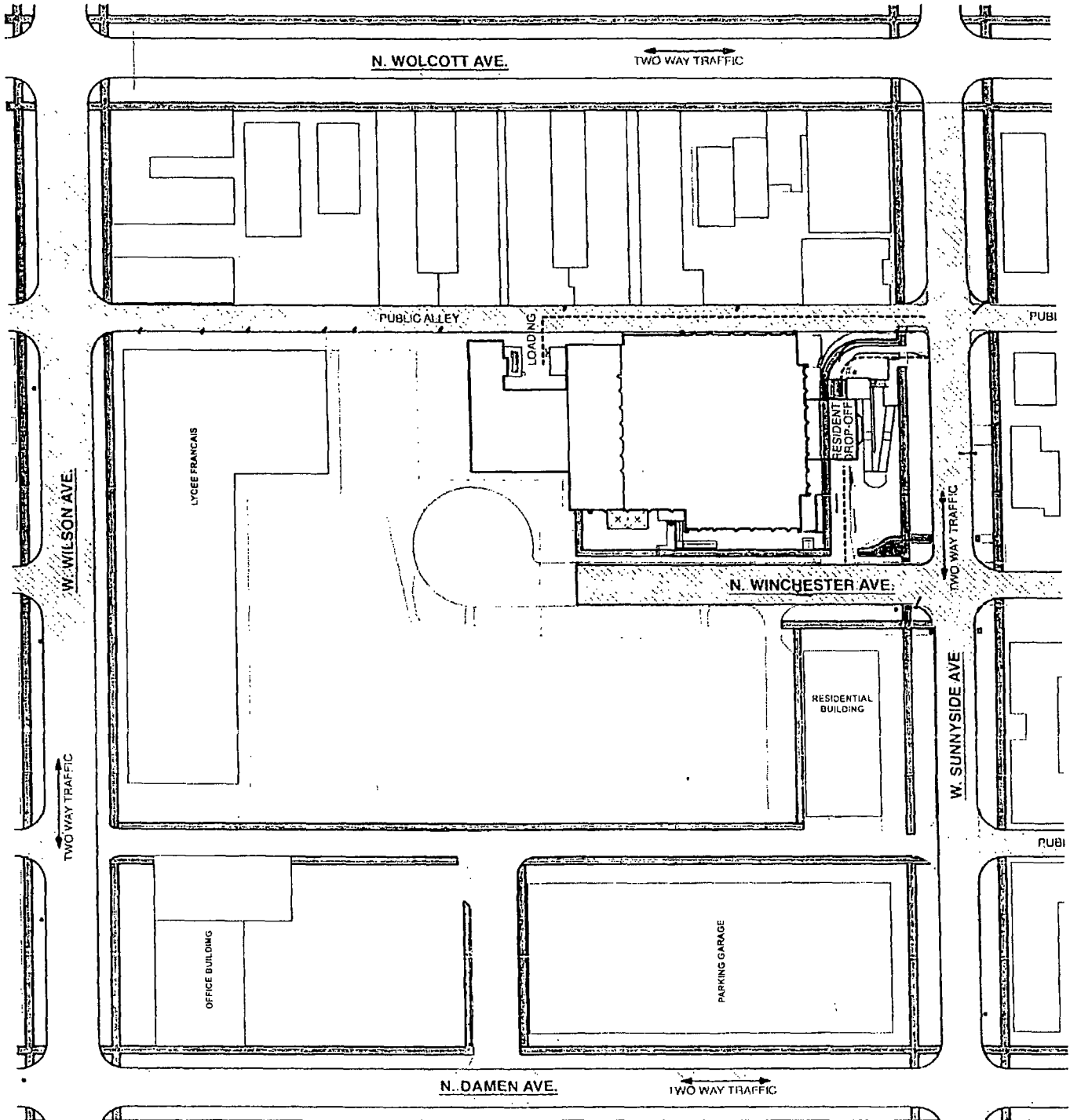

PEDESTRIAN / VEHICULAR ROUTES

DATE: Sept. 20, 2017

Institutional Residential-Business Planned Development No. 60, As Amended

FINAL FOR PUBLICATION

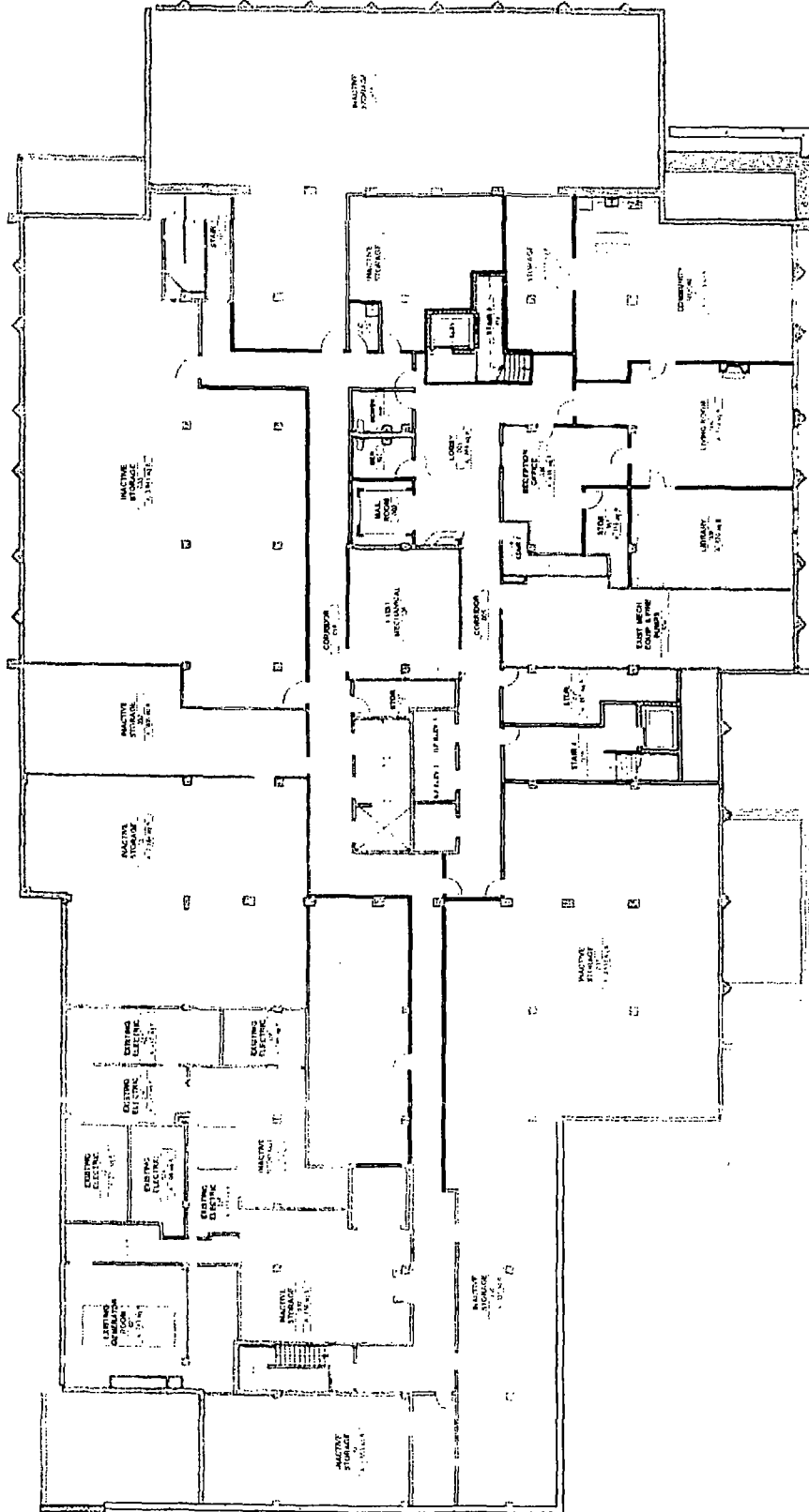

| | | |
|--|---|---|
| <p>RAVENSWOOD SENIOR LIVING</p> | <p>ADDRESS: 4501 N. Winchester Ave. Chicago, IL, 60640</p> <p>APPLICANT: Ravenswood Senior Living, LP</p> <p>INTRODUCTION: July 07, 2017</p> <p>PLAN COMMISSION: Sept. 20, 2017</p> | <p>DRAWING: LOWER LEVEL PLAN</p> |
| <p>WORN JERABEK WILTSE ARCHITECTS, P. C. 401 WEST SUPERIOR #400 CHICAGO, ILLINOIS 60654 PHONE: 312.642.5587 FAX: 312.642.4189 www.wjwarchitects.com</p> | <p>SCALE: N.T.S. © 2017 WORN, JERABEK, WILTSE ARCHITECTS, P.C.</p> | |

Institutional Residential-Business Planned Development No. 60, As Amended

FINAL FOR PUBLICATION

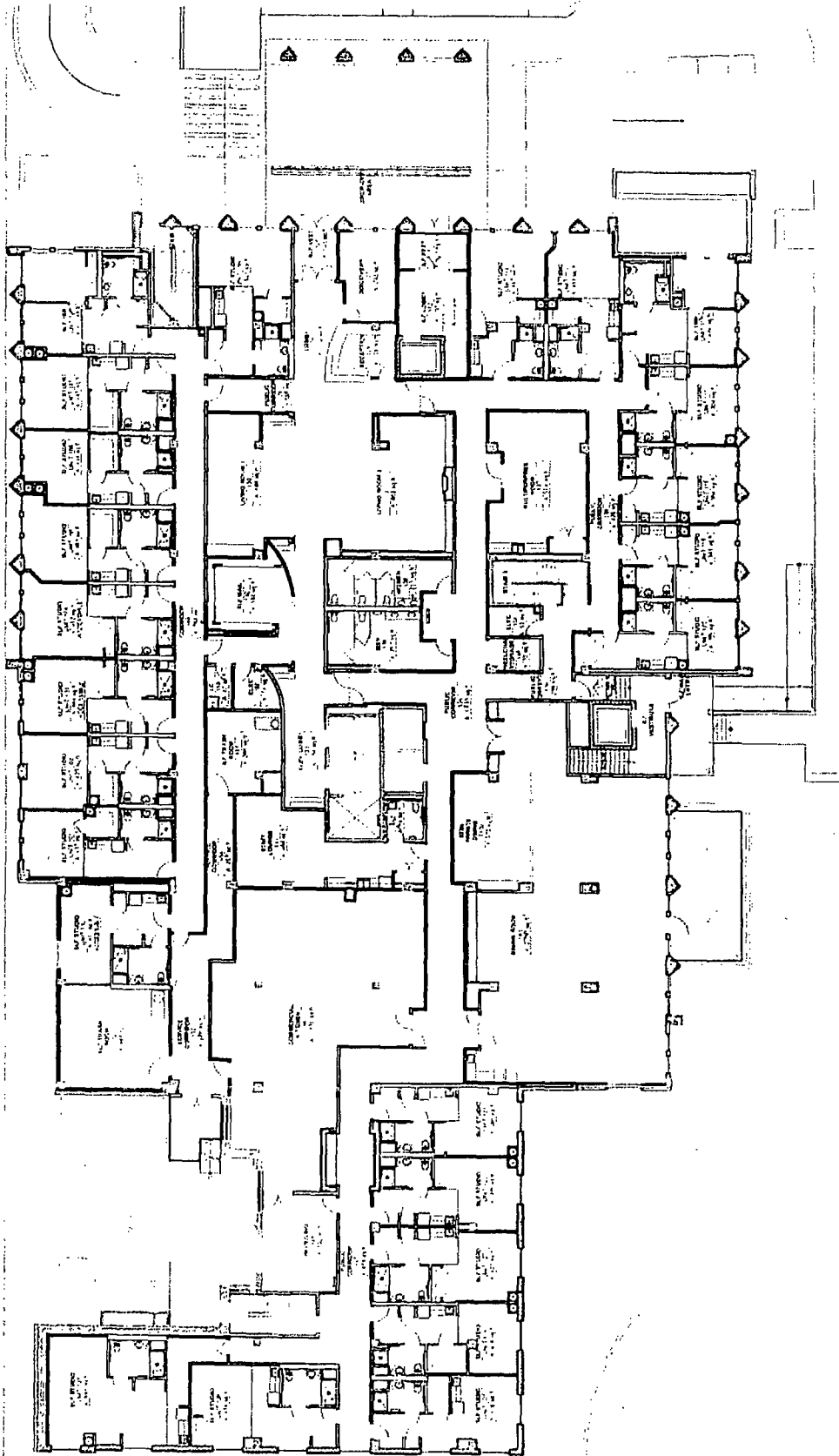

| | | |
|--|--|--|
| <p>RAVENSWOOD SENIOR LIVING WORN JERABEK WILTSE ARCHITECTS, P. C. 401 WEST SUPERIOR #400 CHICAGO, ILLINOIS 60654 PHONE: 312.642.5987 FAX: 312.642.4189 www.wjarchitecture.com</p> | <p>ADDRESS: 4501 N. Winchester Ave. Chicago, IL, 60640 APPLICANT: Ravenswood Senior Living, LP INTRODUCTION: July 07, 2017 PLAN COMMISSION: Sept. 20, 2017</p> | <p>DRAWING: 1ST FLOOR PLAN SCALE: N.T.S. <small>© 2017 WORN JERABEK WILTSE ARCHITECTS, P.C.</small></p> |
|--|--|--|

Institutional Residential-Business Planned Development No. 60, As Amended

FINAL FOR PUBLICATION

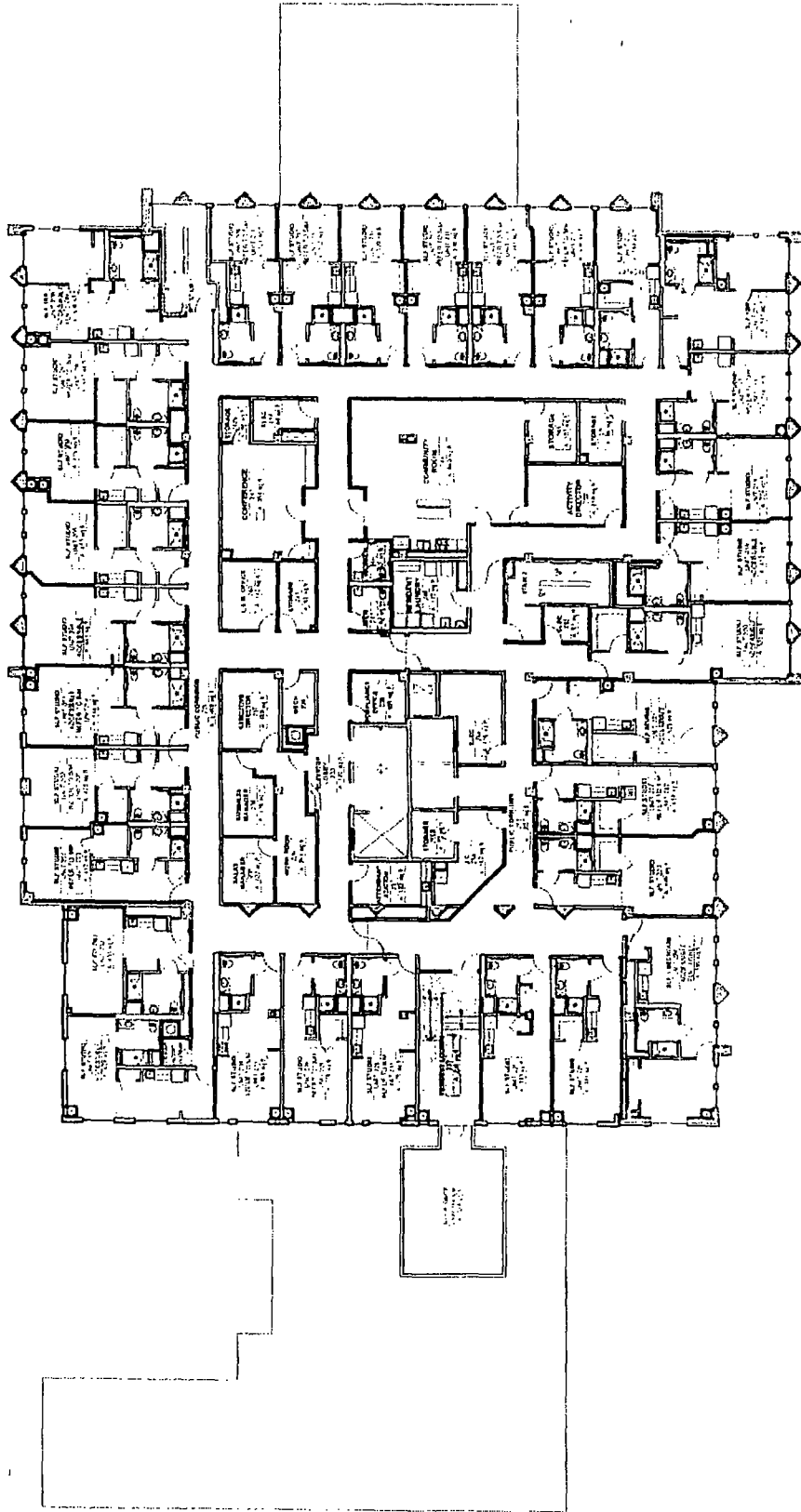

| | | |
|---|---|---|
| <p>RAVENSWOOD SENIOR LIVING</p> | <p>ADDRESS: 4501 N. Winchester Ave. Chicago, IL 60640</p> | <p>DRAWING: 2ND FLOOR PLAN</p> |
| <p>WORN JERABEK WILTSE ARCHITECTS, P.C. 401 WEST SUPERIOR #400 CHICAGO, ILLINOIS 60654 PHONE 312 642 5587 FAX 312 642 4189 www.wjwarchitecture.com</p> | <p>APPLICANT: Ravenswood Senior Living, LP</p> <p>INTRODUCTION: July 07, 2017</p> <p>PLAN COMMISSION: Sept. 20, 2017</p> | <p>SCALE: N.T.S. © 2017 WORN JERABEK WILTSE ARCHITECTS, P.C.</p> |

Institutional Residential-Business Planned Development No. 60, As Amended

FINAL FOR PUBLICATION

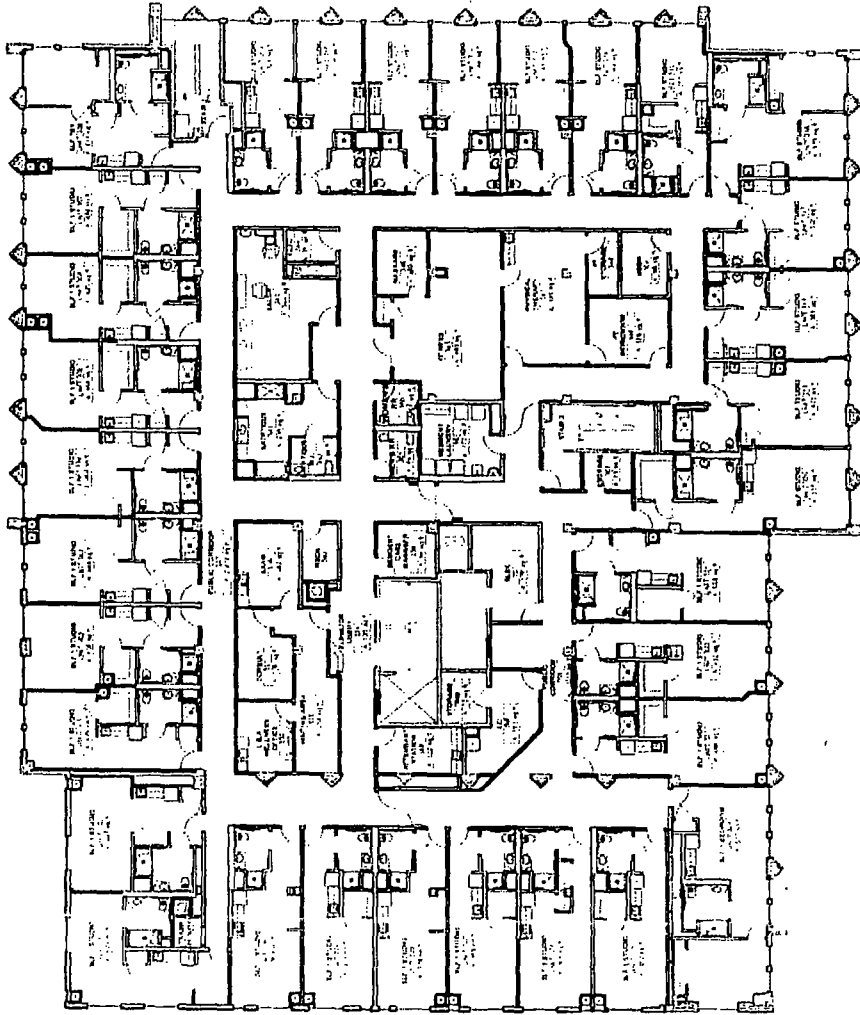

| | | |
|--|---|--|
| <p>RAVENSWOOD SENIOR LIVING</p> | <p>ADDRESS: 4501 N. Winchester Ave. Chicago, IL, 60640</p> | <p>DRAWING: 3RD FLOOR PLAN</p> |
| <p>WORN JERABEK WILTSE ARCHITECTS, P. C. 401 WEST SUPERIOR #400 CHICAGO, ILLINOIS 60654 PHONE 312 642 5587 FAX 312 642 4189 www.wjwarchitecture.com</p> | <p>APPLICANT: Ravenswood Senior Living, LP</p> <p>INTRODUCTION: July 07, 2017</p> <p>PLAN COMMISSION: Sept. 20, 2017</p> | <p>SCALE: N.T.S. 8-2017 WORN JERABEK WILTSE ARCHITECTS P.C.</p> |

Institutional Residential-Business Planned Development No. 60, As Amended

FINAL FOR PUBLICATION

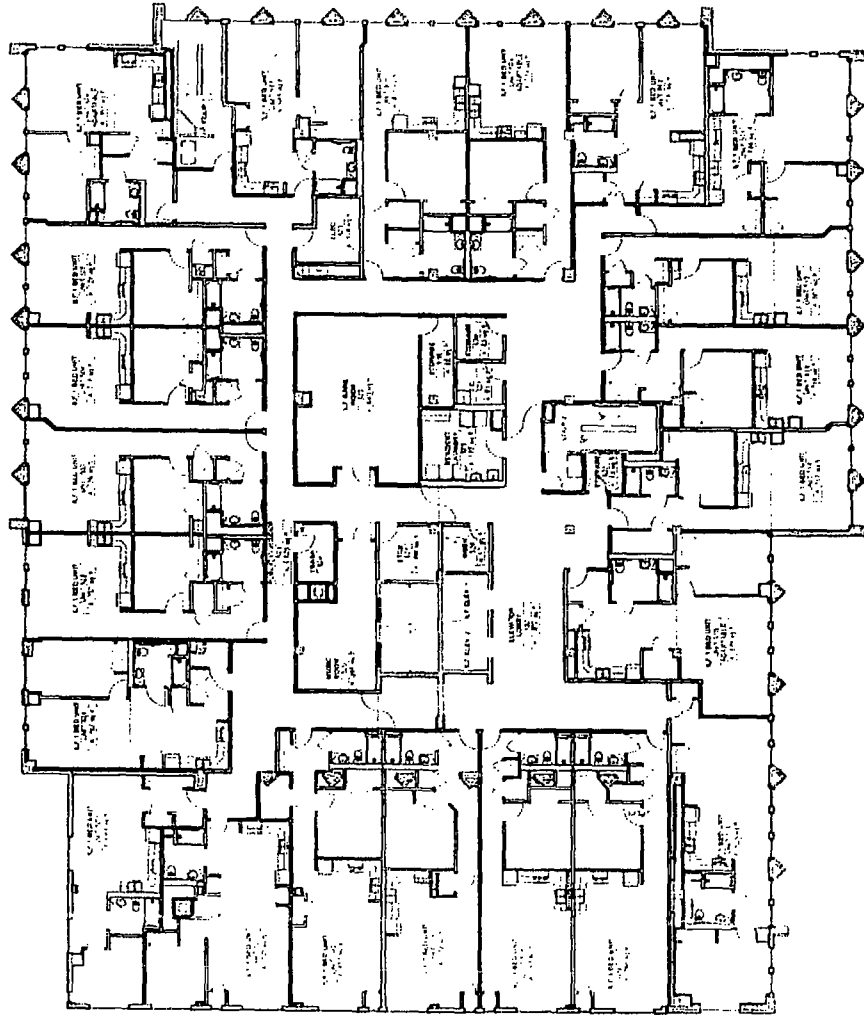

| | | |
|--|--|--|
| <p>RAVENSWOOD SENIOR LIVING</p> | <p>ADDRESS: 4501 N. Winchester Ave. Chicago, IL, 60640</p> | <p>DRAWING: 5TH FLOOR PLANS</p> |
| <p>WORN JERABEK WILTSE ARCHITECTS, P.C. 401 WEST SUPERIOR #400 CHICAGO, ILLINOIS 60654 PHONE 312 642-5597 FAX: 312.642.4189 www.wjwarchitecture.com</p> | <p>APPLICANT: Ravenswood Senior Living, LP INTRODUCTION: July 07, 2017 PLAN COMMISSION: Sept. 20, 2017</p> | <p>SCALE: N.T.S. © 2017 WORN JERABEK WILTSE ARCHITECTS, P.C.</p> |

Institutional Residential-Business Planned Development No. 60, As Amended

FINAL FOR PUBLICATION

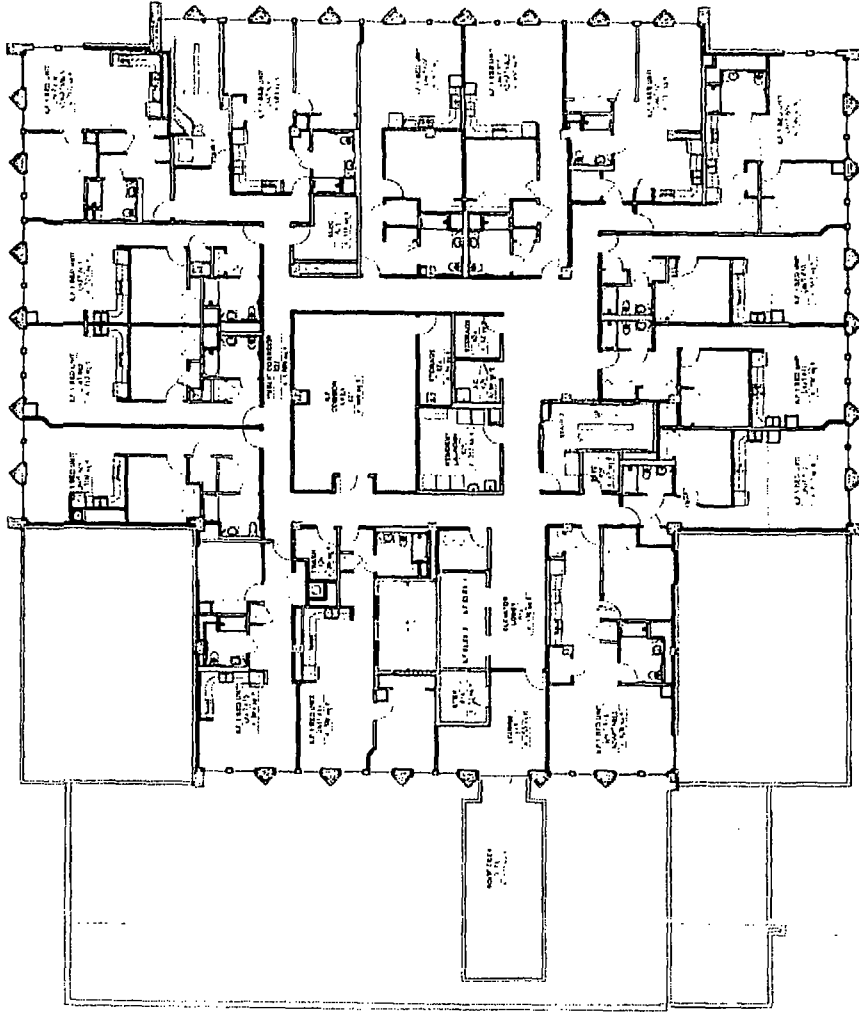

| | | |
|--|--|--|
| <p>RAVENSWOOD SENIOR LIVING</p> | <p>ADDRESS: 4501 N. Winchester Ave. Chicago, IL, 60640</p> | <p>DRAWING: 6TH & 7TH FLOORPLANS</p> |
| <p>WORN JERABEK WILTSE ARCHITECTS, P. C. 401 WEST SUPERIOR #400 CHICAGO, ILLINOIS 60654 PHONE 312.642.5587 FAX 312.642.4189 www.wjwarchitecture.com</p> | <p>APPLICANT: Ravenswood Senior Living, LP INTRODUCTION: July 07, 2017 PLAN COMMISSION: Sept. 20, 2017</p> | <p>SCALE: N.T.S. © 2017 WORN JERABEK WILTSE ARCHITECTS, P.C.</p> |

Institutional Residential-Business Planned Development No. 60, As Amended

FINAL FOR PUBLICATION

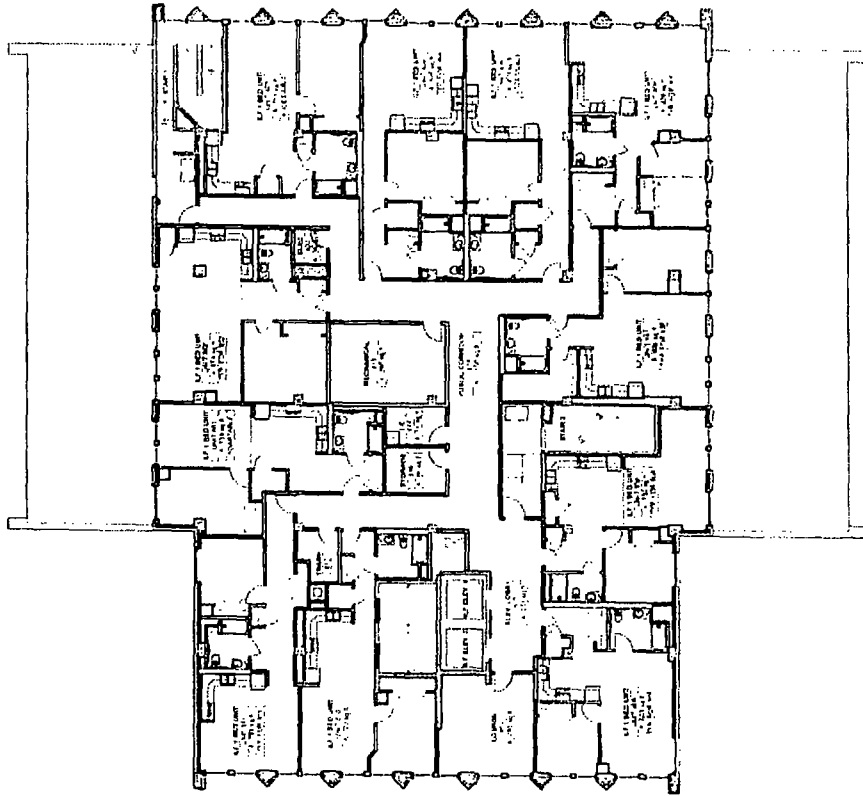

| | | |
|---|---|---|
| <p>RAVENSWOOD SENIOR LIVING</p> | <p>ADDRESS: 4501 N. Winchester Ave. Chicago, IL, 60640</p> | <p>DRAWING: 8TH & 9TH FLOOR PLANS</p> |
| <p>WORN JERABEK WILTSE ARCHITECTS, P. C. 401 WEST SUPERIOR #400 CHICAGO, ILLINOIS 60654 PHONE: 312.642.5587 FAX: 312.642.4189 www.wjwarchitect.com</p> | <p>APPLICANT: Ravenswood Senior Living, LP</p> <p>INTRODUCTION: July 07, 2017</p> <p>PLAN COMMISSION: Sept. 20, 2017</p> | <p>SCALE: N.T.S. © 2017 WORN JERABEK WILTSE ARCHITECTS, P.C.</p> |

Institutional Residential-Business Planned Development No. 60, As Amended

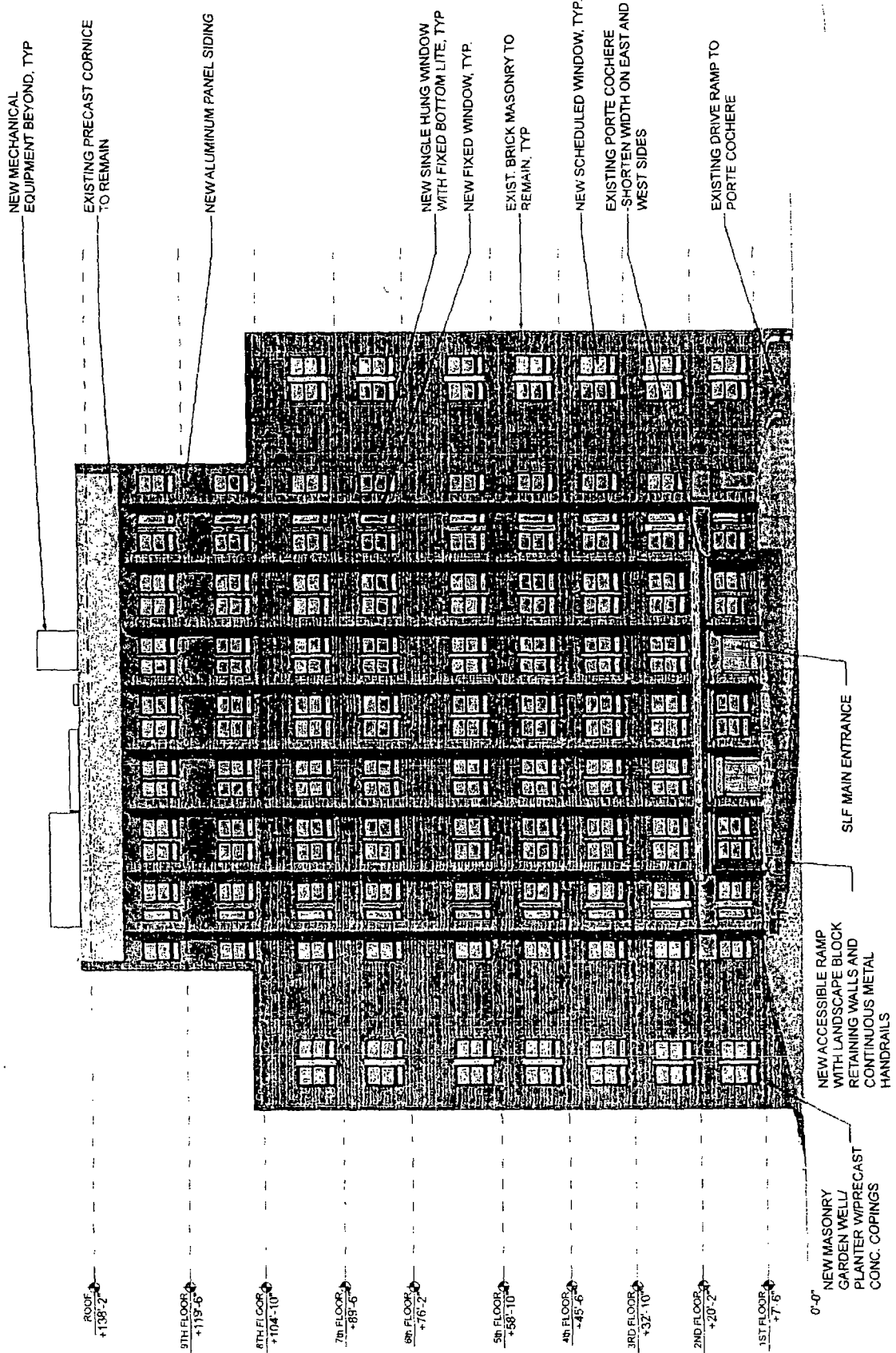

DRAWING FOR PUBLICATION

| | | |
|---|--|---|
| <p>DRAWING: SOUTH ELEVATION</p> | <p>ADDRESS: 4501 N. Winchester Ave. Chicago, IL 60640</p> | <p>RAVENSWOOD SENIOR LIVING</p> |
| <p>SCALE: N.T.S. © 2017 WORN JERABEK WILTSE ARCHITECTS P.C.</p> | <p>APPLICANT: Ravenswood Senior Living, LP</p> <p>INTRODUCTION: July 07, 2017</p> <p>PLAN COMMISSION: Sept. 20, 2017</p> | <p>WORN JERABEK WILTSE ARCHITECTS, P.C. 401 WEST SUPERIOR #400 CHICAGO, ILLINOIS 60654 PHONE: 312.642.5587 FAX: 312.642.4189 www.wjwarchitecture.com</p> |

Institutional Residential-Business Planned Development No. 60, As Amended

FINAL FOR PUBLICATION

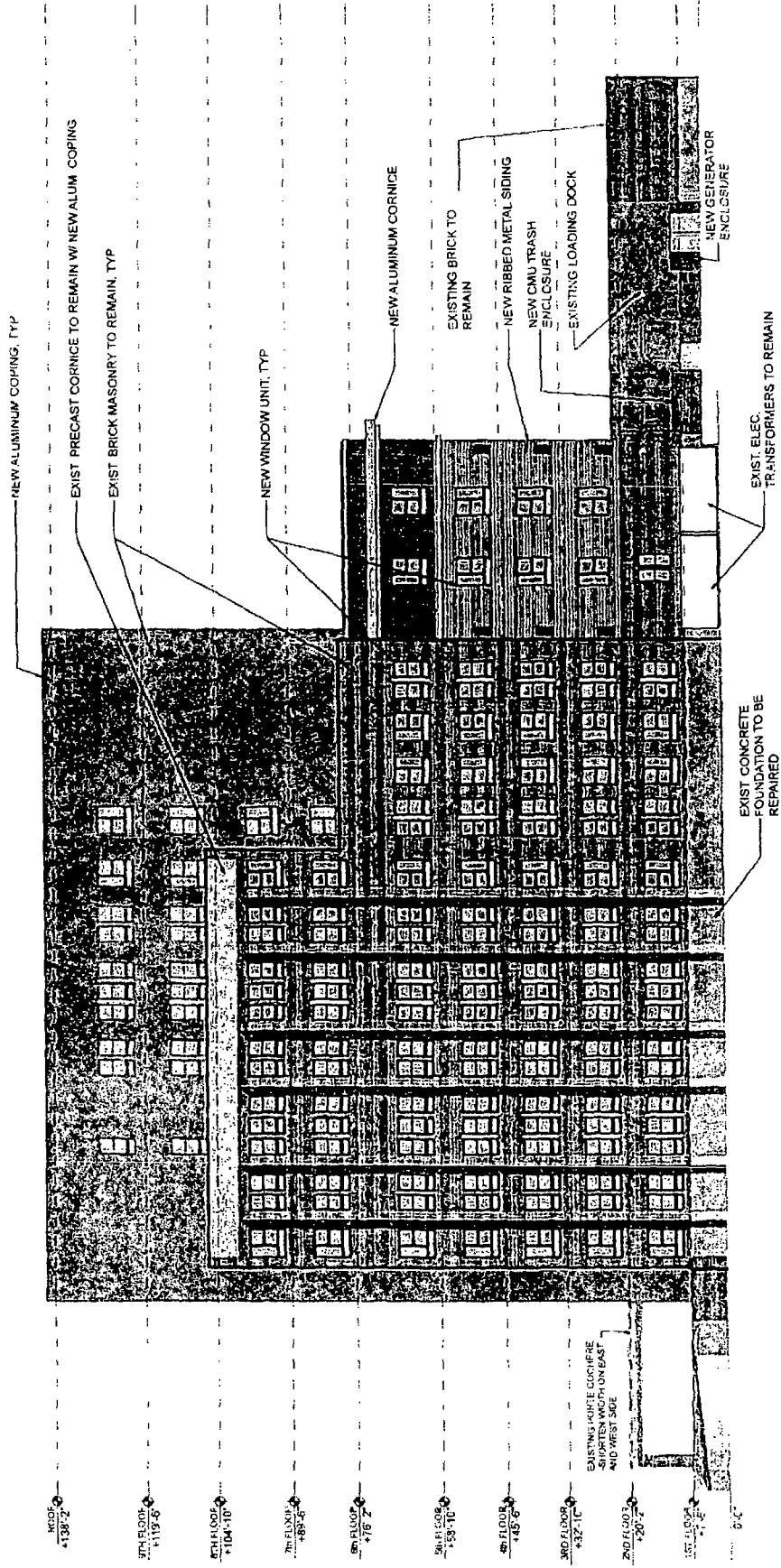

| | | |
|--|---|---|
| <p>DRAWING: EAST ELEVATION</p> | <p>ADDRESS: 4501 N Winchester Ave. Chicago, IL 60640 Ravenswood Senior Living, LP</p> | <p>RAVENSWOOD SENIOR LIVING</p> |
| <p>SCALE: N.T.S. © 2017 WORN JERABEK WILTSE ARCHITECTS, P.C.</p> | <p>APPLICANT: INTRODUCTION: PLAN COMMISSION:</p> <p>July 07, 2017 Sept. 20, 2017</p> | <p>WORN JERABEK WILTSE ARCHITECTS, P.C. 401 WEST SUPERIOR #400 CHICAGO, ILLINOIS 60654 PHONE 312.642.5587 FAX: 312.642.4189 www.wjwaarchitecture.com</p> |

Institutional Residential-Business Planned Development No. 60, As Amended

FINAL FOR PUBLICATION

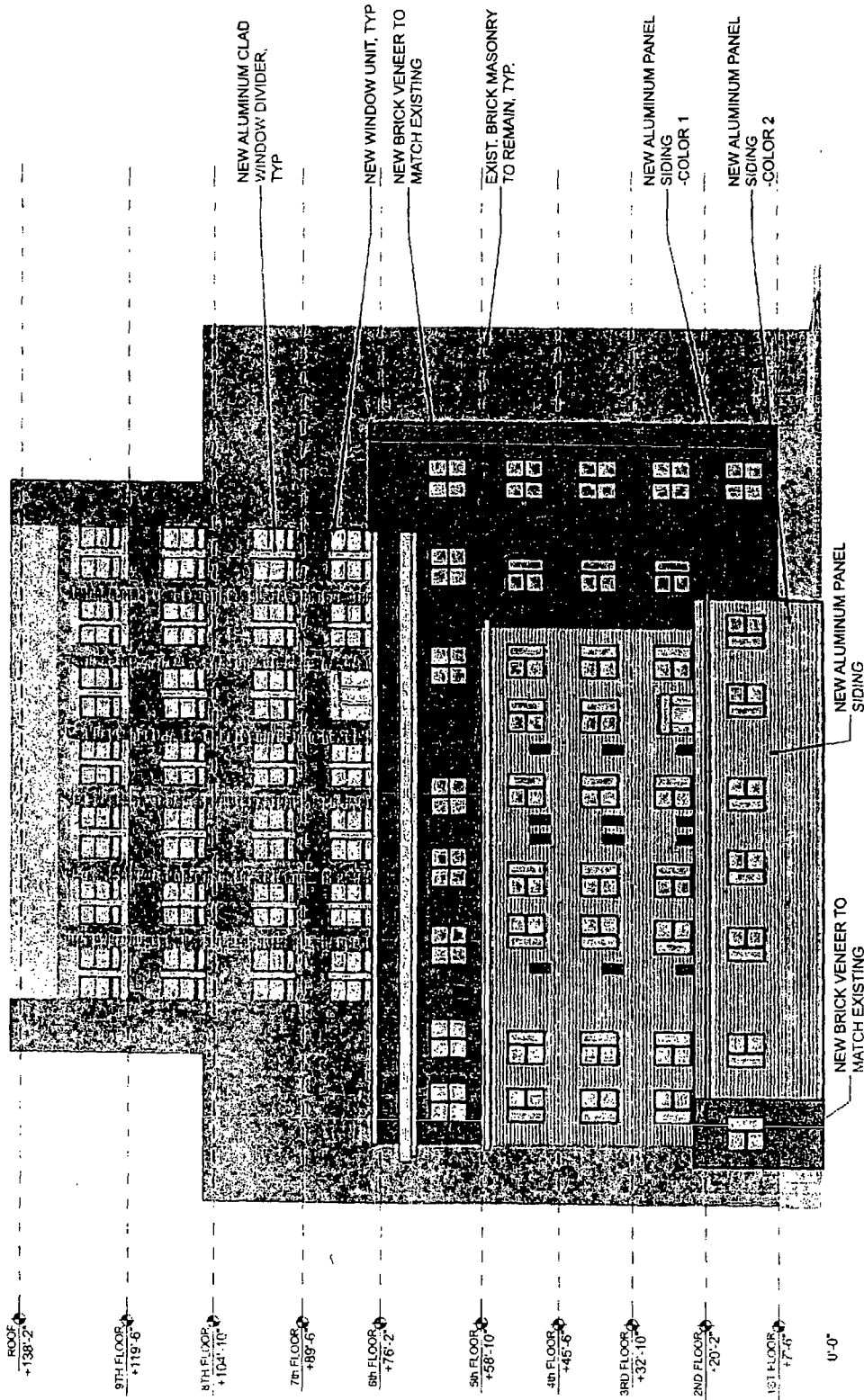

| | | |
|---|---|---|
| <p>DRAWING: NORTH ELEVATION</p> | <p>ADDRESS: 4501 N. Winchester Ave. Chicago, IL, 60640</p> <p>APPLICANT: Ravenswood Senior Living, LP</p> <p>INTRODUCTION: July 07, 2017</p> <p>PLAN COMMISSION: Sept. 20, 2017</p> | <p>RAVENSWOOD SENIOR LIVING</p> <p>WORN JERABEK WILTSE ARCHITECTS, P.C.</p> <p>401 WEST SUPERIOR #400 CHICAGO, ILLINOIS 60654 PHONE: 312.642.5587 FAX: 312.642.4189 www.wjwarchitecture.com</p> |
| <p>SCALE: N.T.S. © 2017 WORN, JERABEK WILTSE ARCHITECTS, P.C.</p> | | |

Institutional Residential-Business Planned Development No. 60, As Amended

FOR PUBLICATION

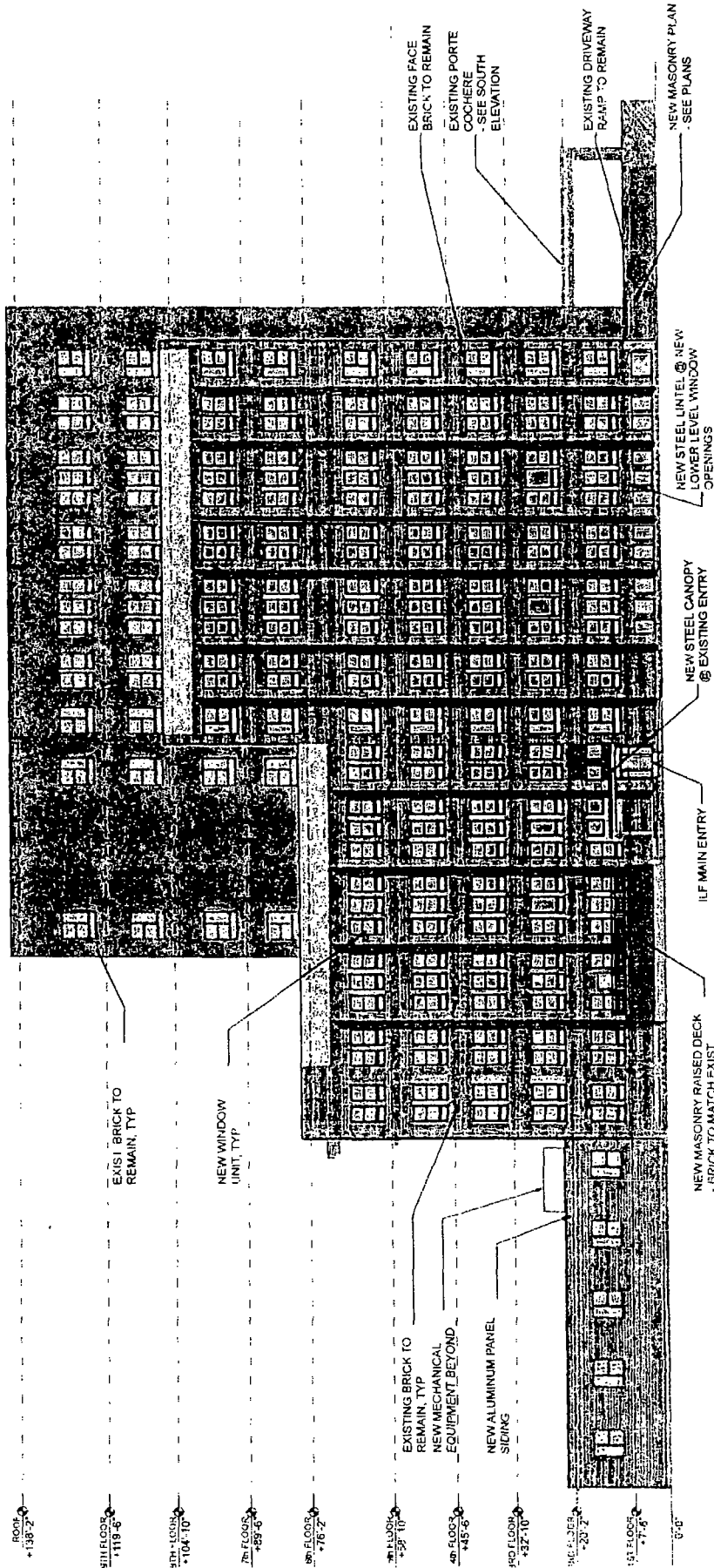

| | | |
|--|--|---|
| <p>DRAWING: WEST ELEVATION</p> | <p>ADDRESS: 4501 N. Winchester Ave. Chicago, IL, 60640 Ravenswood Senior Living, LP</p> | <p>RAVENSWOOD SENIOR LIVING</p> |
| <p>SCALE: N.T.S. © 2017 WORN JERABEK WILTSE ARCHITECTS, P.C.</p> | <p>APPLICANT: Ravenswood Senior Living, LP</p> <p>INTRODUCTION: July 07, 2017</p> <p>PLAN COMMISSION: Sept. 20, 2017</p> | <p>WORN JERABEK WILTSE ARCHITECTS, P. C.</p> <p>401 WEST SUPERIOR #400 CHICAGO, ILLINOIS 60654 PHONE 312 642 5587 FAX 312 642 4189 www.wjwarchitecture.com</p> |

2015 Affordable Housing Profile Form (AHP)

Submit this form for projects that are subject to the 2015 ARO (all projects submitted to City Council after October 13, 2015). More information is online at www.cityofchicago.org/ARO.

This completed form should be returned to: Kara Breems, Department of Planning & Development (DPD), 121 N. LaSalle Street, Chicago, IL 60602. E-mail: kara.breems@cityofchicago.org

Date: September 15, 2017

DEVELOPMENT INFORMATION

Development Name: Ravenswood Senior Living

Development Address: 4501 N Winchester Ave

Zoning Application Number, if applicable:

Ward:47

If you are working with a Planner at the City, what is his/her name?

Type of City Involvement

check all that apply

- City Land
- Financial Assistance
- Zoning increase

- Planned Development (PD)
- Transit Served Location (TSL) project

REQUIRED ATTACHMENTS: the AHP will not be reviewed until all required docs are received

- ARO Web Form completed and attached - or submitted online on September 12, 2017
- ARO "Affordable Unit Details and Square Footage" worksheet completed and attached (Excel)
- If ARO units proposed, Dimensioned Floor Plans with affordable units highlighted are attached (pdf)
- If ARO units proposed are off-site, required attachments are included (see next page)
- If ARO units are CHA/Authorized Agency units, signed acceptance letter is attached (pdf)

DEVELOPER INFORMATION

Developer Name Evergreen Real Estate Development Corporation

Developer Contact Kate Gronstal, Project Manager

Developer Address 566 W Lake St, Suite 400, Chicago

Email kgronstal@evergreenreg.com

Developer Phone 312-234-9400

Attorney Name Sara Barnes

Attorney Phone 312-782-1983

TIMING

Estimated date marketing will begin January 2019

Estimated date of building permit* January 2018

Estimated date ARO units will be complete May 2019

*note that the in-lieu fee and recorded covenant are required prior to the issuance of any building permits, including the foundation permit

PROPOSED UNITS MEET REQUIREMENTS (to be executed by Developer & ARO Project Manager)

Kara Breems, DPD

Kate Gronstal

Developer/Project Manager

Date

9-15-17
9/15/17

Date

