



City of Chicago



O2017-8413

Office of the City Clerk

Document Tracking Sheet

Meeting Date:	11/21/2017
Sponsor(s):	Misc. Transmittal
Type:	Ordinance
Title:	Zoning Reclassification Map No. 4-H at 2018 W 18th Pl - App No. 19457T1
Committee(s) Assignment:	Committee on Zoning, Landmarks and Building Standards

#19457-T1
INTRO DATE
NOV 21, 2017

ORDINANCE

BE IT ORDAINED BY THE CITY COUNCIL OF THE CITY OF CHICAGO:

SECTION 1. Title 17 of the Municipal Code of Chicago, the Chicago Zoning Ordinance, is hereby amended by changing all the RM 4.5 Residential Multi-Unit Districts symbols and indications as shown on Map No. 4-H in the area bounded by:

the public alley next north of West 18th Place; a line 98.26 feet west of South Hoyne Avenue; West 18th Place; and a line 74.26 feet west of South Hoyne Avenue

to those of a B2-3 Neighborhood Mixed-Use District.

SECTION 2. This Ordinance shall be in force and effect from and after its passage and due publication.

Common Address: 2018 West 18th Place

NARRATIVE
2018 West 18th Place
TYPE I REGULATIONS



The subject property consists of 2,976 square feet and is currently improved with a four-story building with four residential dwelling units, with three parking spaces and no loading berth. The Applicant proposes to rezone the property from an RM 4.5 Residential Multi-Unit Districts to a B2-3 Neighborhood Mixed-Use District in order to add a fifth residential dwelling unit within the existing building for a total of five residential dwelling units, three automobile parking spaces and no loading berth. The height of the proposed building will be 55 feet 2 inches.

FAR:	1.70
MLA:	595
Floor Area:	5,048 square feet
Residential Dwelling Units:	5
Height:	55 feet 2 inches
Setbacks:	
Front (West 18 th Place):	15.00 feet
East Property Line:	3.00 feet
West Property Line:	2.00 feet
Rear (public alley):	41.00 feet
Automobile Parking Spaces:	3*
Loading Berth:	None

* Pursuant to Transit-Served Location provisions of the Chicago Zoning Ordinance the property is approximately 820 feet from the entrance of the CTA Pink Line Damen Station.

A set of plans is attached.

LEGEND

	NEW STRUCTURE
	NEW CONCRETE
	GRASS

← ONE WAY ←
W. 18TH PLACE
→ ONE WAY →

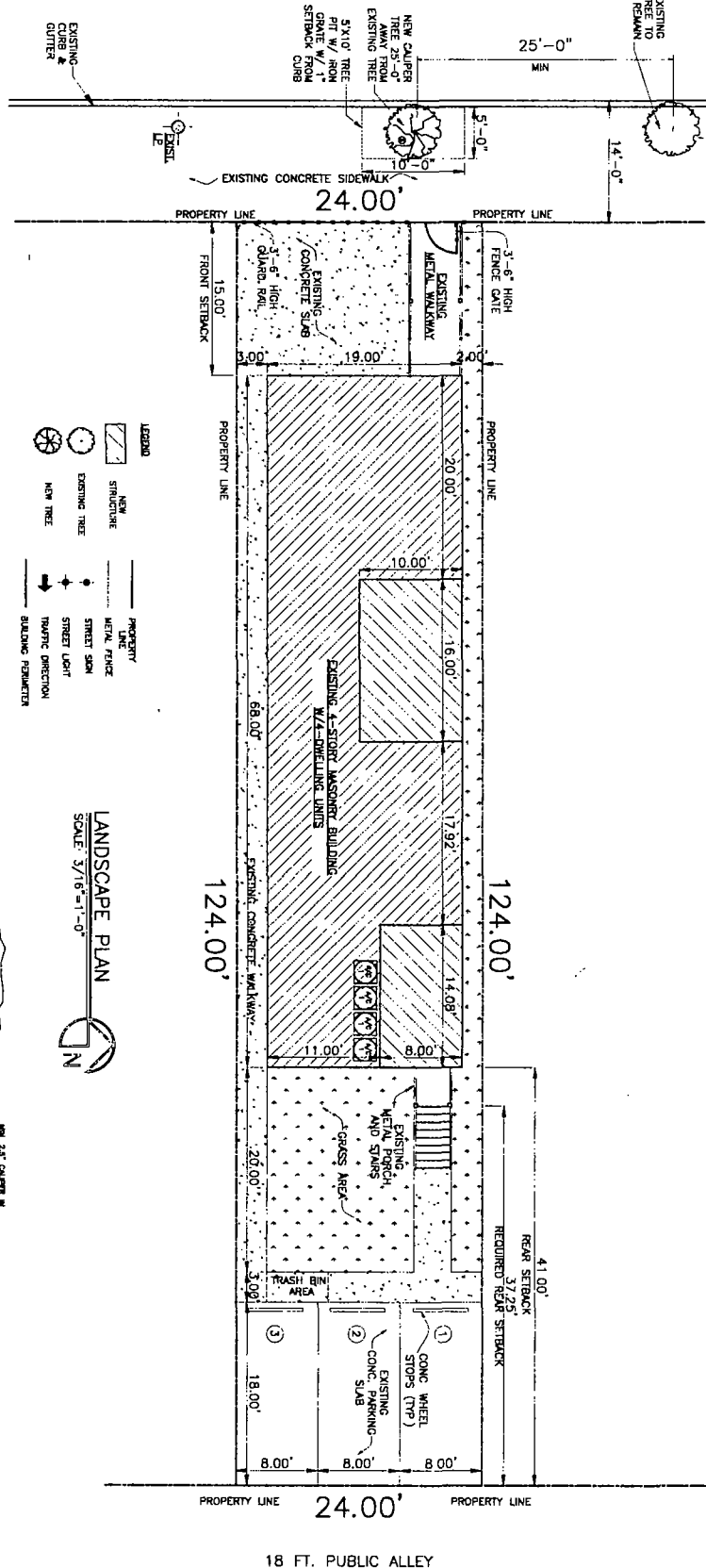

SCALE: 3/16"=1'-0"

[illegible][illegible]

ARCHITECT DATE 8/21/2017

SCALE. M.T.S

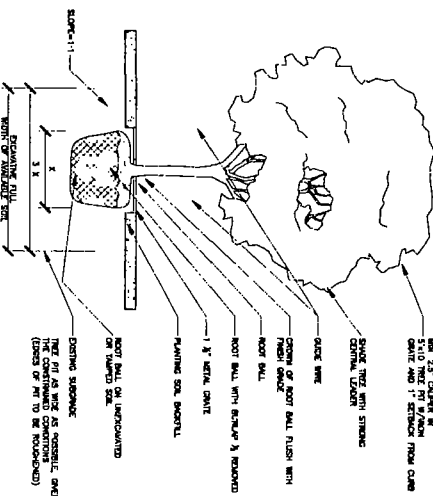

PLANTING TIME TO BE DEC 15, 2017

TREE	EXIST	1
TREE	EXIST TO BE REMOVED	0
TREE	NEW: (A)	1

ABOVE PLANT TYPES AS PER CHICAGO LANDSCAPE
ORDINANCE GUIDE

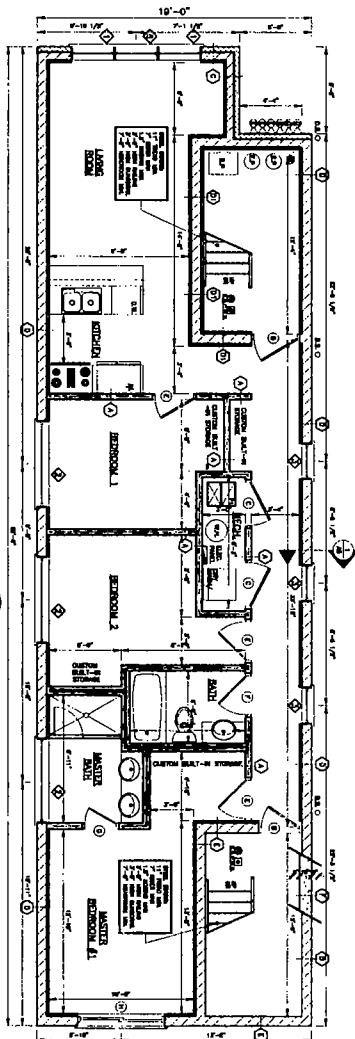
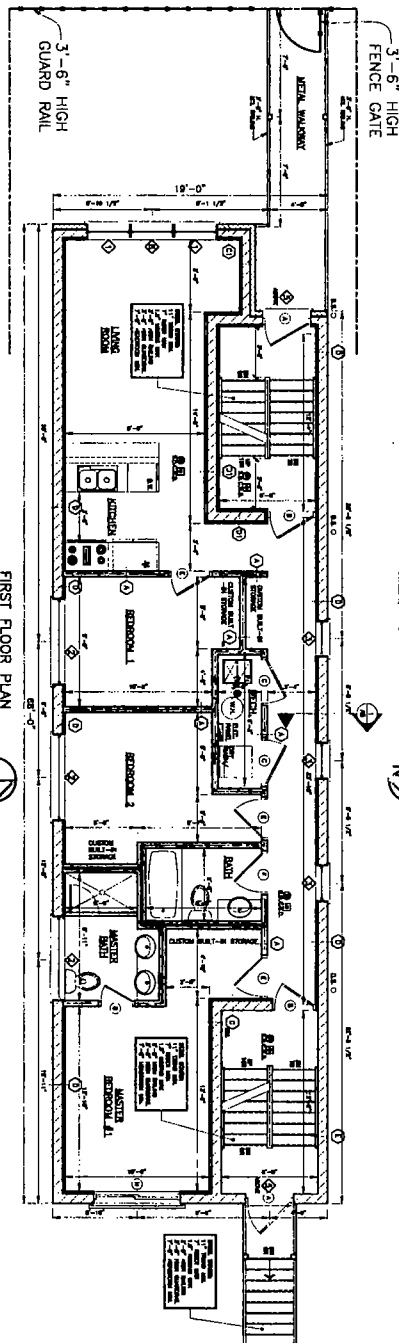
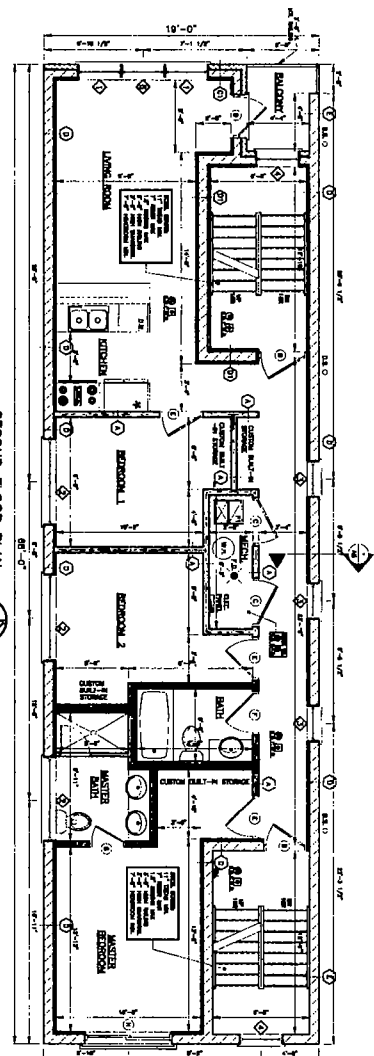

[illegible]

WINDOW SCHEDULE							
NO.	SECTION	TYPE	FRAME			GLASS	
			WIND	FIXED	SWING	UNIT WT.	NET WT.
1	COCKING	1'-0"	1'-0"	1'-0"	1'-0"	20.5	20.5
2	COCKING	1'-0"	1'-0"	1'-0"	1'-0"	18.0	18.0
3	COCKING	1'-0"	1'-0"	1'-0"	1'-0"	18.0	18.0
4	COCKING	1'-0"	1'-0"	1'-0"	1'-0"	18.0	18.0
5	COCKING	1'-0"	1'-0"	1'-0"	1'-0"	18.0	18.0
6	COCKING	1'-0"	1'-0"	1'-0"	1'-0"	18.0	18.0
7	COCKING	1'-0"	1'-0"	1'-0"	1'-0"	18.0	18.0
8	COCKING	1'-0"	1'-0"	1'-0"	1'-0"	18.0	18.0
9	COCKING	1'-0"	1'-0"	1'-0"	1'-0"	18.0	18.0
10	COCKING	1'-0"	1'-0"	1'-0"	1'-0"	18.0	18.0
11	COCKING	1'-0"	1'-0"	1'-0"	1'-0"	18.0	18.0
12	COCKING	1'-0"	1'-0"	1'-0"	1'-0"	18.0	18.0
13	COCKING	1'-0"	1'-0"	1'-0"	1'-0"	18.0	18.0
14	COCKING	1'-0"	1'-0"	1'-0"	1'-0"	18.0	18.0
15	COCKING	1'-0"	1'-0"	1'-0"	1'-0"	18.0	18.0
16	COCKING	1'-0"	1'-0"	1'-0"	1'-0"	18.0	18.0
17	COCKING	1'-0"	1'-0"	1'-0"	1'-0"	18.0	18.0
18	COCKING	1'-0"	1'-0"	1'-0"	1'-0"	18.0	18.0
19	COCKING	1'-0"	1'-0"	1'-0"	1'-0"	18.0	18.0
20	COCKING	1'-0"	1'-0"	1'-0"	1'-0"	18.0	18.0
21	COCKING	1'-0"	1'-0"	1'-0"	1'-0"	18.0	18.0
22	COCKING	1'-0"	1'-0"	1'-0"	1'-0"	18.0	18.0
23	COCKING	1'-0"	1'-0"	1'-0"	1'-0"	18.0	18.0
24	COCKING	1'-0"	1'-0"	1'-0"	1'-0"	18.0	18.0
25	COCKING	1'-0"	1'-0"	1'-0"	1'-0"	18.0	18.0
26	COCKING	1'-0"	1'-0"	1'-0"	1'-0"	18.0	18.0
27	COCKING	1'-0"	1'-0"	1'-0"	1'-0"	18.0	18.0
28	COCKING	1'-0"	1'-0"	1'-0"	1'-0"	18.0	18.0
29	COCKING	1'-0"	1'-0"	1'-0"	1'-0"	18.0	18.0
30	COCKING	1'-0"	1'-0"	1'-0"	1'-0"	18.0	18.0
31	COCKING	1'-0"	1'-0"	1'-0"	1'-0"	18.0	18.0
32	COCKING	1'-0"	1'-0"	1'-0"	1'-0"	18.0	18.0
33	COCKING	1'-0"	1'-0"	1'-0"	1'-0"	18.0	18.0
34	COCKING	1'-0"	1'-0"	1'-0"	1'-0"	18.0	18.0
35	COCKING	1'-0"	1'-0"	1'-0"	1'-0"	18.0	18.0
36	COCKING	1'-0"	1'-0"	1'-0"	1'-0"	18.0	18.0
37	COCKING	1'-0"	1'-0"	1'-0"	1'-0"	18.0	18.0
38	COCKING	1'-0"	1'-0"	1'-0"	1'-0"	18.0	18.0
39	COCKING	1'-0"	1'-0"	1'-0"	1'-0"	18.0	18.0
40	COCKING	1'-0"	1'-0"	1'-0"	1'-0"	18.0	18.0
41	COCKING	1'-0"	1'-0"	1'-0"	1'-0"	18.0	18.0
42	COCKING	1'-0"	1'-0"	1'-0"	1'-0"	18.0	18.0
43	COCKING	1'-0"	1'-0"	1'-0"	1'-0"	18.0	18.0
44	COCKING	1'-0"	1'-0"	1'-0"	1'-0"	18.0	18.0
45	COCKING	1'-0"	1'-0"	1'-0"	1'-0"	18.0	18.0
46	COCKING	1'-0"	1'-0"	1'-0"	1'-0"	18.0	18.0
47	COCKING	1'-0"	1'-0"	1'-0"	1'-0"	18.0	18.0
48	COCKING	1'-0"	1'-0"	1'-0"	1'-0"	18.0	18.0
49	COCKING	1'-0"	1'-0"	1'-0"	1'-0"	18.0	18.0
50	COCKING	1'-0"	1'-0"	1'-0"	1'-0"	18.0	18.0

DOOR TYPE	①	WALL MOUNTING	②	WOOD TYPE	③	WOOD TYPE	④	WOOD TYPE	⑤	WOOD TYPE	⑥	WOOD TYPE	⑦	WOOD TYPE	⑧	WOOD TYPE	⑨	WOOD TYPE	⑩	WOOD TYPE	⑪	WOOD TYPE	⑫	WOOD TYPE	⑬	WOOD TYPE	⑭	WOOD TYPE	⑮	WOOD TYPE	⑯	WOOD TYPE	⑰	WOOD TYPE	⑱	WOOD TYPE	⑲	WOOD TYPE	⑳	WOOD TYPE	㉑	WOOD TYPE	㉒	WOOD TYPE	㉓	WOOD TYPE	㉔	WOOD TYPE	㉕	WOOD TYPE	㉖	WOOD TYPE	㉗	WOOD TYPE	㉘	WOOD TYPE	㉙	WOOD TYPE	㉚	WOOD TYPE	㉛	WOOD TYPE	㉜	WOOD TYPE	㉝	WOOD TYPE	㉞	WOOD TYPE	㉟	WOOD TYPE	㊱	WOOD TYPE	㊲	WOOD TYPE	㊳	WOOD TYPE	㊴	WOOD TYPE	㊵	WOOD TYPE	㊶	WOOD TYPE	㊷	WOOD TYPE	㊸	WOOD TYPE	㊹	WOOD TYPE	㊺	WOOD TYPE	㊻	WOOD TYPE	㊼	WOOD TYPE	㊽	WOOD TYPE	㊾	WOOD TYPE	㊿	WOOD TYPE
DOOR TYPE	①	WALL MOUNTING	②	WOOD TYPE	③	WOOD TYPE	④	WOOD TYPE	⑤	WOOD TYPE	⑥	WOOD TYPE	⑦	WOOD TYPE	⑧	WOOD TYPE	⑨	WOOD TYPE	⑩	WOOD TYPE	⑪	WOOD TYPE	⑫	WOOD TYPE	⑬	WOOD TYPE	⑭	WOOD TYPE	⑮	WOOD TYPE	⑯	WOOD TYPE	⑰	WOOD TYPE	⑱	WOOD TYPE	⑲	WOOD TYPE	⑳	WOOD TYPE	㉑	WOOD TYPE	㉒	WOOD TYPE	㉓	WOOD TYPE	㉔	WOOD TYPE	㉕	WOOD TYPE	㉖	WOOD TYPE	㉗	WOOD TYPE	㉘	WOOD TYPE	㉙	WOOD TYPE	㉚	WOOD TYPE	㉛	WOOD TYPE	㉜	WOOD TYPE	㉝	WOOD TYPE	㉞	WOOD TYPE	㉟	WOOD TYPE	㊱	WOOD TYPE	㊲	WOOD TYPE	㊳	WOOD TYPE	㊴	WOOD TYPE	㊵	WOOD TYPE	㊶	WOOD TYPE	㊷	WOOD TYPE	㊸	WOOD TYPE	㊹	WOOD TYPE	㊺	WOOD TYPE	㊻	WOOD TYPE	㊼	WOOD TYPE	㊽	WOOD TYPE	㊾	WOOD TYPE	㊿	WOOD TYPE

WALL LATCHES
ICE PARTITION
EYES ARMED WALL
ROCKY/MOON
WALL
CHU WALL

4
0
2
6
(in feet)
1/4 inch = 1 foot

WALL LATCHES
ICE PARTITION
EYES ARMED WALL
ROCKY/MOON
WALL
CHU WALL

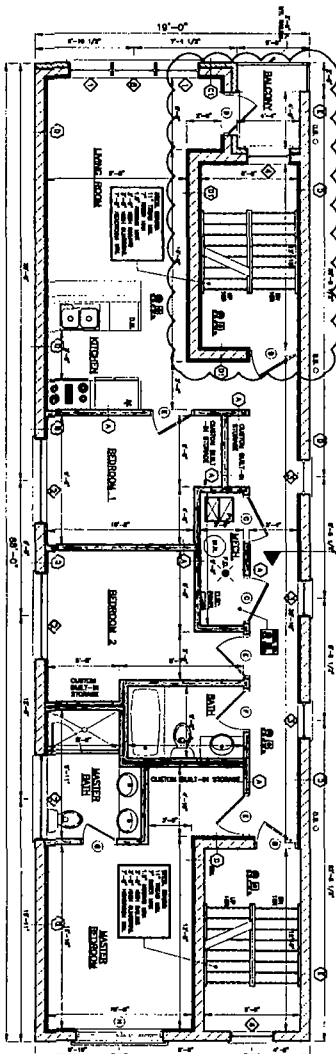
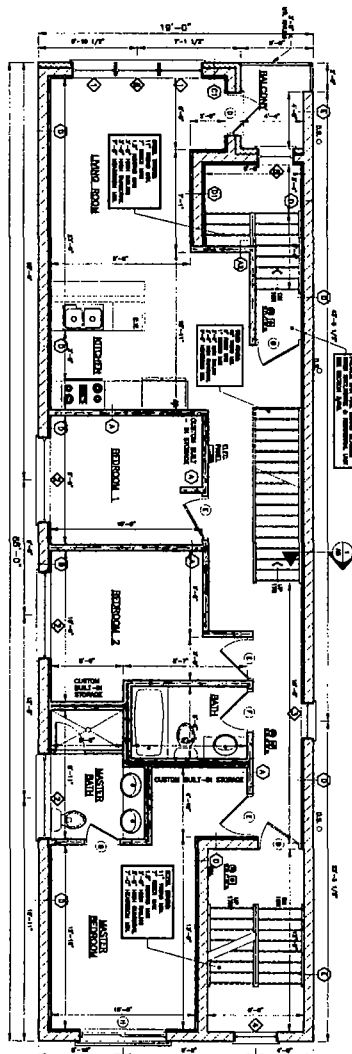
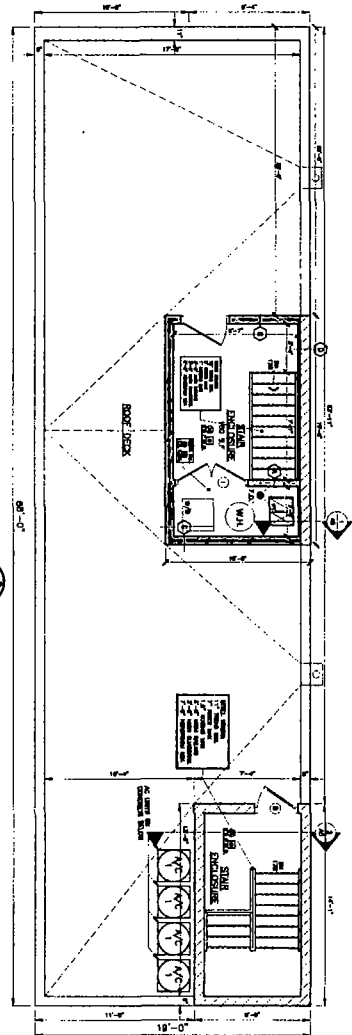

LEGEND	STONE	FLORID BALK
	SMC	WATER
	FIBROCE	WATER
	OS LATER	OS LATER
	OS LATER	OS LATER
	WATER	WATER
	STEEL POST	STEEL POST
	BEAM	BEAM
	C/S CONNECTION	C/S CONNECTION

[illegible]

S	Slope type	Median			Mean	
		Median	Median	Median	Mean	Mean
①	Constant	7-4 ^a	8-17 ^a	10	20.5	20.5
②	Constant	7-4 ^a	7-4 ^a	13	13.0	13.0
③	Constant	7-4 ^a	5-6 ^a	15	13.5	14.0
④	Fixed	7-4 ^a	7-4 ^a	9	9.0	9.0
⑤	Fixed	7-4 ^a	7-4 ^a	9	7.5	8.0
⑥	Fixed	7-4 ^a	8-17 ^a	9	16.5	16.0

WALL LEGEND

	NOV. PARTITION
	GLASS PARTITION
	GLASS PARTITION
	GLASS PARTITION
	GLASS PARTITION
	GLASS PARTITION
	GLASS PARTITION
	GLASS PARTITION
	GLASS PARTITION
	GLASS PARTITION
	GLASS PARTITION
	GLASS PARTITION
	GLASS PARTITION
	GLASS PARTITION
	GLASS PARTITION
	GLASS PARTITION
	GLASS PARTITION
	GLASS PARTITION
	GLASS PARTITION
	GLASS PARTITION
	GLASS PARTITION
	GLASS PARTITION
	GLASS PARTITION
	GLASS PARTITION
	GLASS PARTITION
	GLASS PARTITION
	GLASS PARTITION
	GLASS PARTITION
	GLASS PARTITION
	GLASS PARTITION
	GLASS PARTITION
	GLASS PARTITION
	GLASS PARTITION
	GLASS PARTITION
	GLASS PARTITION
	GLASS PARTITION

(IN FEET)

1/4" INCH = 1' FOOT

WALL LEGEND

	NOV. PARTITION
	GLASS PARTITION
	GLASS PARTITION
	GLASS PARTITION
	GLASS PARTITION
	GLASS PARTITION
	GLASS PARTITION
	GLASS PARTITION
	GLASS PARTITION
	GLASS PARTITION
	GLASS PARTITION
	GLASS PARTITION
	GLASS PARTITION
	GLASS PARTITION
	GLASS PARTITION
	GLASS PARTITION
	GLASS PARTITION
	GLASS PARTITION
	GLASS PARTITION
	GLASS PARTITION
	GLASS PARTITION
	GLASS PARTITION
	GLASS PARTITION
	GLASS PARTITION
	GLASS PARTITION
	GLASS PARTITION
	GLASS PARTITION
	GLASS PARTITION
	GLASS PARTITION
	GLASS PARTITION
	GLASS PARTITION
	GLASS PARTITION
	GLASS PARTITION
	GLASS PARTITION
	GLASS PARTITION
	GLASS PARTITION

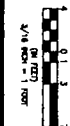
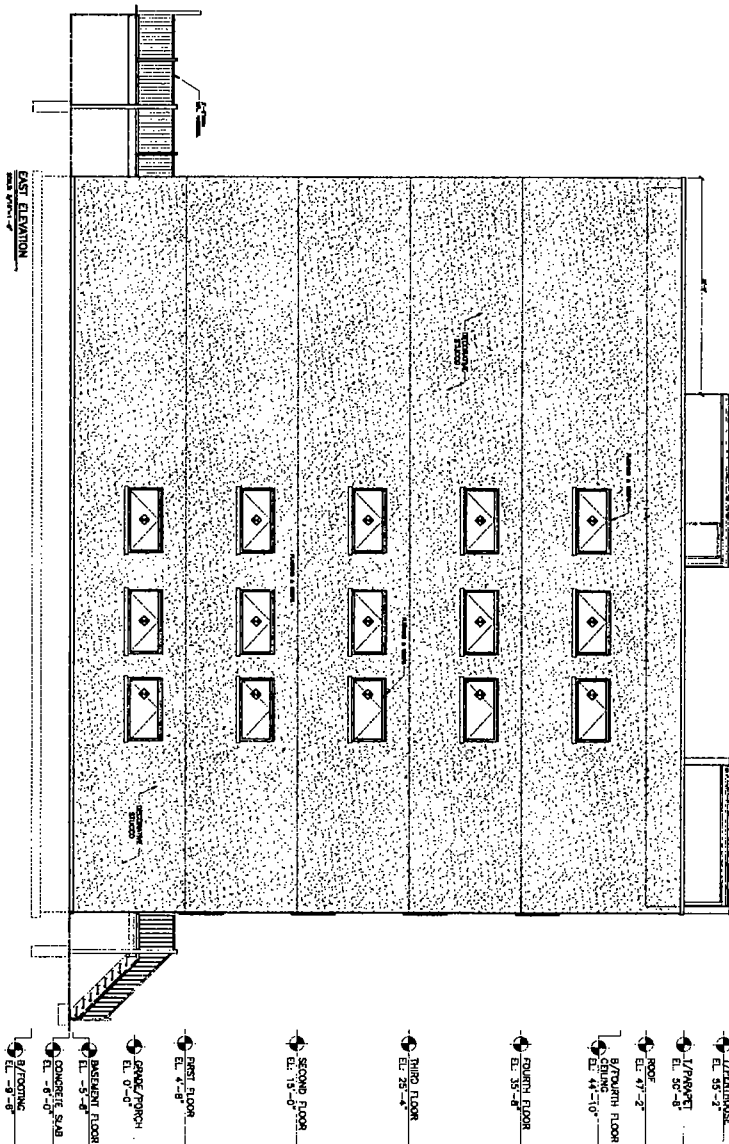
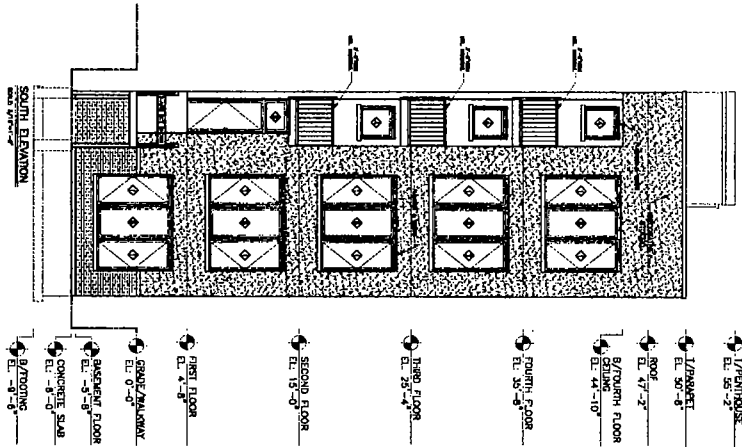

A3

PROJECT: 2108 W. 18TH PLACE
SCALE: 3/8" = 1'-0"
DATE: 05-04-2016

ARCHITECTURE
PLANNING
ARCHITECTURAL ENGINEERING

ARCHITECTS

829 N. Dearborn Ave.
Chicago, IL 60610
773 772 2769 office
773 772 8884 fax

2108 W. 18TH PLACE
CHICAGO, IL

PROPOSED
ELEVATIONS

OWNER: J.A.C.
OWNER: J.A.C.

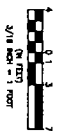
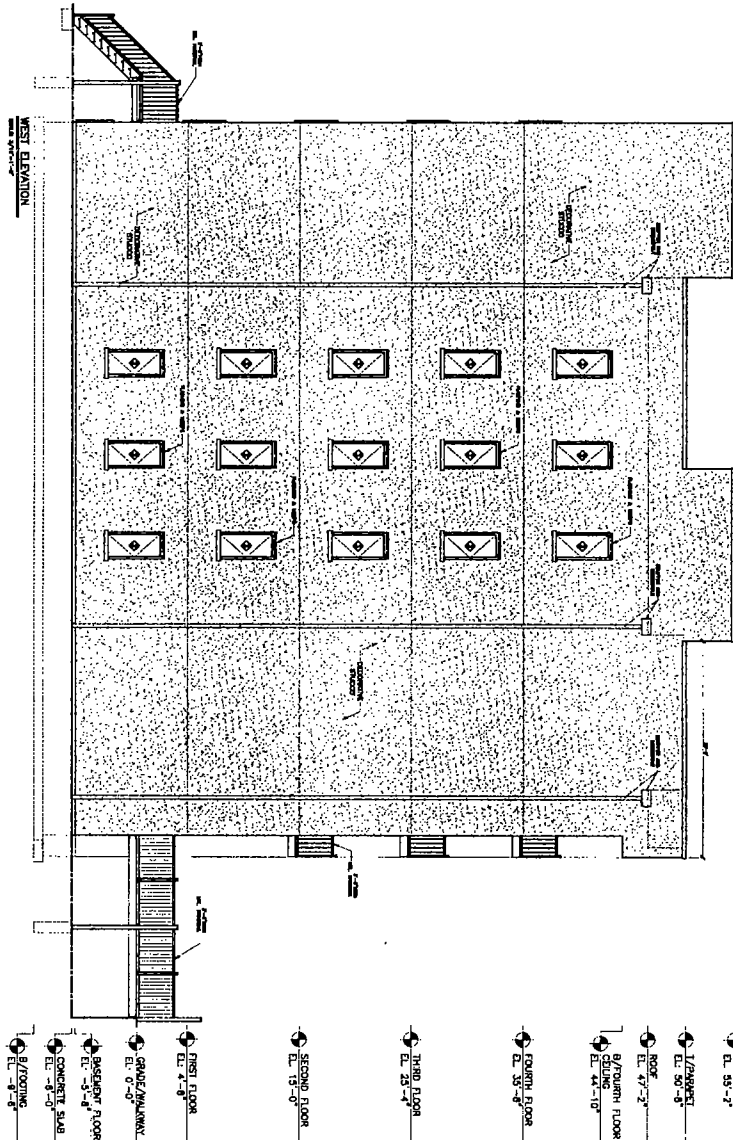
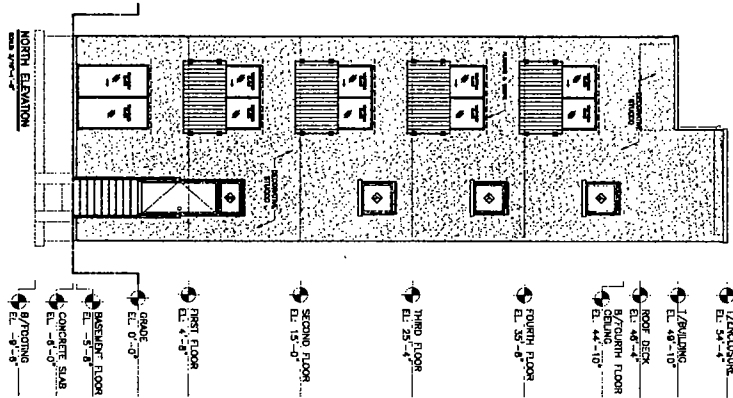

A4

7 OF 14

PROJECT: 2108 W. 18TH PLACE
SCALE: 3/16" = 1'-0"
DATE: 08-09-2012

ARCHITECTURE
PLANNING
ARCHITECTURAL DESCRIPTION

ARCHITECTS

200 N. Dearborn Ave.
Chicago, IL 60610
773.772.2700 office
773.772.2886 fax

2108 W. 18TH PLACE
CHICAGO, IL

PROPOSED
ELEVATIONS

CREATED BY: J.E.L.
DATE: 08-09-2012

LEGEND

A = ASSUMED
 BL = BUILDING SETBACK LINE
 C = CALCULATED
 C.E. = CITY EASEMENT
 CH = CHORD
 CL = CENTERLINE
 D = DEED
 D.E. = DRAINAGE EASEMENT
 E = EAST
 F.I.P. = FOUND IRON PIPE
 F.I.R. = FOUND IRON ROD
 L = ARC LENGTH
 M = MEASURED
 N = NORTH
 NE = NORTHEAST

NW = NORTHWEST
 P.O.B. = POINT OF BEGINNING
 P.O.C. = POINT OF COMMENCEMENT
 P.U.E. = PUBLIC UTILITY EASEMENT
 P.U. & D.E. = PUBLIC UTILITY & DRAINAGE EASEMENT
 R = RECORD
 RAD = RADIAL
 R.O.W. = RIGHT OF WAY
 S = SOUTH
 S.I.P. = SET IRON PIPE
 S.I.R. = SET IRON ROD
 SE = SOUTHEAST
 SW = SOUTHWEST
 V.E. = VILLAGE EASEMENT
 W = WEST

--- FENCE
 --- EASEMENT LINE
 --- SETBACK LINE
 --- INTERIOR LOT LINE

PLAT OF SURVEY OF

LOT 47 IN EVAN'S SUBDIVISION OF BLOCK 43, IN SUBDIVISION OF SECTION 19, TOWNSHIP 39, RANGE 14, EAST OF THE THIRD PRINCIPAL MERIDIAN, IN THE COUNTY OF COOK, STATE OF ILLINOIS.

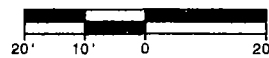

BASE OF BEARING
 NORTHERLY LINE OF 18TH PLACE AS FOUND MONUMENTED AND OCCUPIED PER RECORD SUBDIVISION
 N 90°00'00" E (A)

AREA OF SURVEY
 CONTAINING 2972 SQ. FT. OR 0.07 ACRES MORE OR LESS

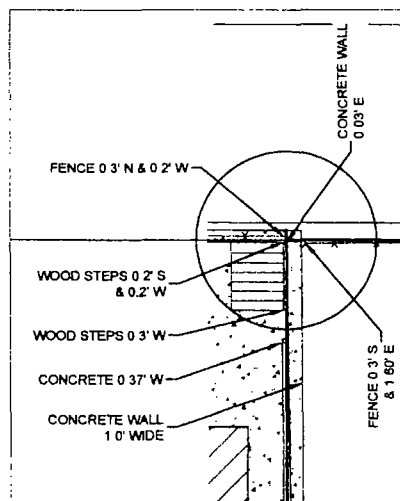
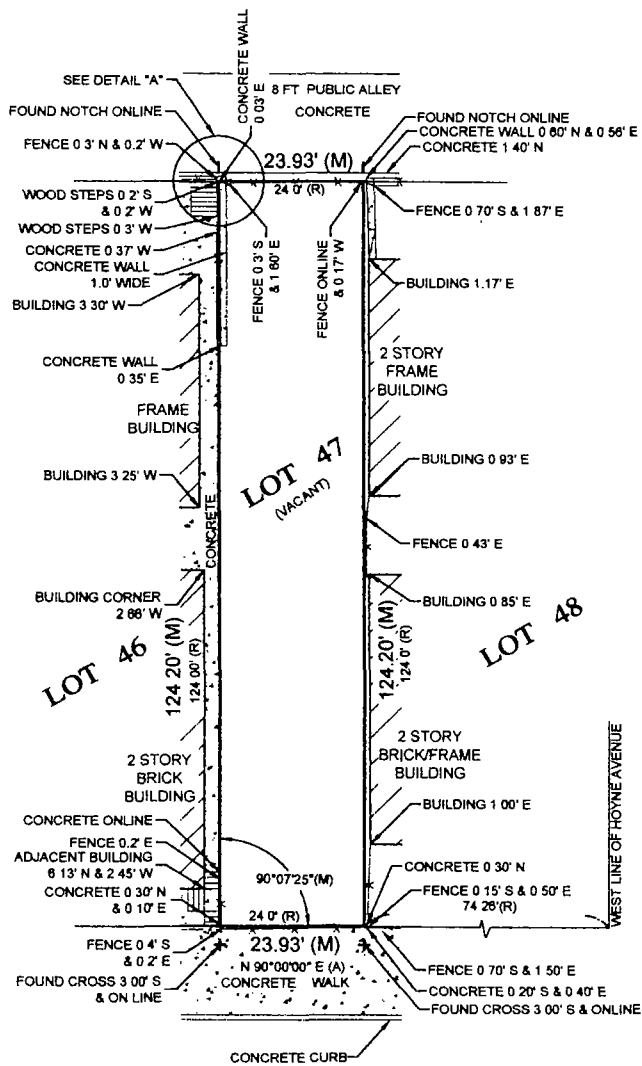

DETAIL "A"
SCALE 1/10

18TH PLACE (SIGNED)
 VAN HORN STREET (PLATTED)
 (66 FT. R.O.W.)



Morris Engineering, Inc.
 515 Warrenville Road, Lisle, IL 60532
 Phone (630) 271-0770
 FAX (630) 271-0774
 WEBSITE: WWW.ECIVIL.COM

STATE OF ILLINOIS ss
 COUNTY OF DUPAGE
 I, THE UNDERSIGNED, AN ILLINOIS PROFESSIONAL LAND SURVEYOR, DO HEREBY CERTIFY THAT THIS PROFESSIONAL SERVICE CONFORMS TO THE CURRENT ILLINOIS MINIMUM STANDARDS FOR A BOUNDARY SURVEY, AND THAT THE PLAT HEREON DRAWN IS A CORRECT REPRESENTATION OF SAID SURVEY.

DATED, THIS 15TH DAY OF MARCH, A.D., 2016, AT LISLE, ILLINOIS.

James Lee Morrison
 JAMES LEE MORRISON
 2317 PROFESSIONAL LAND SURVEYOR
 STATE OF ILLINOIS
 LISLE, ILLINOIS

ILLINOIS PROFESSIONAL LAND SURVEYOR NO. 035-2317
 LICENSE EXPIRATION DATE NOVEMBER 30, 2018
 ILLINOIS BUSINESS REGISTRATION NO. 184-001245

NOTE:

- ALL TIES SHOWN ON THIS SURVEY ARE MEASURED TO THE BUILDING'S SIDING (BRICK, FRAME, STUCCO, METAL, ETC.) AND NOT TO THE FOUNDATION, UNLESS NOTED OTHERWISE.
- ROOF LINES AND OVERHANGS ARE TYPICALLY NOT SHOWN HEREON.
- COMPARE ALL DISTANCES AND POINTS IN FIELD AND REPORT ANY DISCREPANCIES TO SURVEYOR AT ONCE.
- NO DIMENSIONS SHALL BE ASSUMED BY SCALING.

ADDRESS COMMONLY KNOWN AS 2108 W 18TH PLACE
 CHICAGO, ILLINOIS

CLIENT VLADIMIR LOUGIL

FIELDWORK DATE (CREW) 3/12/16 (AT/EG)

DRAWN BY: NG REVISED: JOB NO 16-03-0140

November 15, 2017

Honorable Daniel S. Solis
Chairman, Committee on Zoning
Room 304, City Hall
Chicago, Illinois 60602

The undersigned, Ximena Castro, being first duly sworn on oath, deposes and say the following:

That the undersigned certifies that he has complied with the requirements of Section 17-13-0107 of the Chicago Zoning Ordinance, by sending written notice to such property owners who appear to be the owners, pursuant to the tax records of the Cook County Assessor, of the property within the subject property not solely owned by the applicant, and those of all property within 250 feet in each direction of the lot lines of the subject property, exclusive of public roads, alleys and other public ways, for a total distance limited to 400 feet. Said "written notice" was sent by First Class U.S. Mail, no more than 30 days before filing the application.

The subject property is bounded by:

the public alley next north of West 18th Place; a line 98.26 feet west of South Hoyne Avenue; West 18th Place; and a line 74.26 feet west of South Hoyne Avenue

and has the address of 2018 West 18th Place.

The undersigned certifies that the notice contained the address and description of the property sought to be rezoned; a statement of the intended use of the property; the name and address of the applicant; the name and address of the owner; and a statement that the applicant intends to file the application for a change in zoning on approximately November 15, 2017.

The undersigned certifies that the applicant has made a bona fide effort to determine the addresses of the parties to be notified under Section 17-13-0107 of the Chicago Zoning Ordinance, and that the accompanying list of names and addresses of surrounding property owners within 250 feet of the subject property is a complete list containing the names and addresses of the people required to be served.

By:

Ximena Castro

Subscribed and sworn to before me this November 15, 2017.

Notary Public

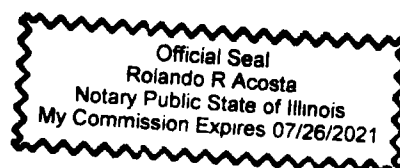

November 15, 2017

Dear Sir or Madam:

Please take notice that under the Chicago Zoning Ordinance an application (the "Application") to change the RM 4.5 Residential Multi-Unit District classification to those of an B2-3 Neighborhood Mixed-Use District for the area which is bounded by:

the public alley next north of West 18th Place; a line 98.26 feet west of South Hoyne Avenue; West 18th Place; and a line 74.26 feet west of South Hoyne Avenue

(hereafter the "Property") will be filed on or about November 15, 2017 with the Department of Planning and Development, City of Chicago by Ashcer LLC, 8028 North Milwaukee Avenue, Ste. B, Niles, IL 60714 (hereinafter the "Applicant"). The address of the Property is 2108 West 18th Place, Chicago, IL, 60608. The Applicant is the owner of the Property.

The Property is currently improved with a four-story building with four residential dwelling units, three parking spaces and no loading berth. The Applicant proposes to rezone the property in order to add a fifth residential dwelling unit within the existing four-story building for a total of five residential dwellings units, three automobile parking spaces, and no loading berth. The height of the proposed building will remain the same at 55 feet 2 inches.

This notice is required by the Chicago Zoning Ordinance, Title 17, Section 17-13-0107-A of the Municipal Code of Chicago. It is being sent to you because you appear as a taxpayer of record within 250 feet of the Property. The Application will not rezone your property. Any questions regarding this notice may be direct to the undersigned at 312-636-6937.

Sincerely,

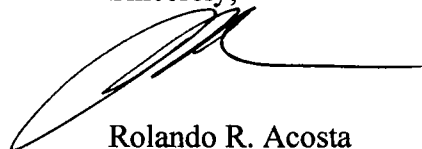
A handwritten signature in black ink, appearing to read 'Rolando R. Acosta', with a long horizontal line extending to the right.

Rolando R. Acosta
Attorney for the Applicant

#19457-T1
INTRO DATE
Nov 21, 2017

CITY OF CHICAGO

APPLICATION FOR AN AMENDMENT TO
THE CHICAGO ZONING ORDINANCE

1. ADDRESS of the property Applicant is seeking to rezone:

2108 West 18th Place

2. Ward Number that property is located in: 25

3. APPLICANT Ashcer LLC

ADDRESS 8028 North Milwaukee Avenue, Ste. B CITY Niles

STATE Illinois ZIP CODE 60714 PHONE 312-636-6937

EMAIL rolando@acostaezgur.com CONTACT PERSON Rolando Acosta

4. Is the applicant the owner of the property? YES X NO

If the applicant is not the owner of the property, please provide the following information regarding the owner and attach written authorization from the owner allowing the application to proceed.

OWNER

ADDRESS CITY

STATE ZIP CODE PHONE

EMAIL CONTACT PERSON

5. If the Applicant/Owner of the property has obtained a lawyer as their representative for the rezoning, please provide the following information:

ATTORNEY Rolando Acosta

ADDRESS 1030 West Chicago Avenue, 3rd Fl.

CITY Chicago STATE Illinois ZIP CODE 60642

PHONE 312-636-6937 FAX EMAIL rolando@acostaezgur.com

6. If the applicant is a legal entity (Corporation, LLC, Partnership, etc.) please provide the names of all owners as disclosed on the Economic Disclosure Statements.

Nowak

Tatiana Nowak

7. On what date did the owner acquire legal title to the subject property? _____

8. Has the present owner previously rezoned this property? If yes, when?

Yes, May 18, 2016

9. Present Zoning District RM-4.5 Proposed Zoning District B2-3

10. Lot size in square feet (or dimensions) 2,976 square feet

11. Current Use of the property four-story building with four residential dwelling units and three parking spaces

12. Reason for rezoning the property
to add a fifth residential dwelling unit to an existing a four-story building with four residential dwelling units and three parking spaces.

13. Describe the proposed use of the property after the rezoning. Indicate the number of dwelling units; number of parking spaces; approximate square footage of any commercial space; and height of the proposed building. (BE SPECIFIC)
The Applicant proposes to rezone the property in order to add a residential dwelling unit to an existing four-story building for a total of five residential dwellings units, with three automobile parking spaces, and no loading berth. The height of the proposed building will be 55 feet 2 inches. Pursuant to Transit-Served Location provisions of the Chicago Zoning Ordinance the property is approximately 820 feet from the entrance of the CTA Pink Line Damen Station.

14. The Affordable Requirements Ordinance (ARO) requires on-site affordable housing units and/or a financial contribution for residential housing projects with ten or more units that receive a zoning change which, among other triggers, increases the allowable floor area, or, for existing Planned Developments, increases the number of units (see attached fact sheet or visit www.cityofchicago.org/ARO for more information). Is this project subject to the ARO?

YES _____ NO X

COUNTY OF COOK
STATE OF ILLINOIS

~~Asher LLC~~ TATIANA NOWAK, being first duly sworn on oath, states that all of the above statements and the statements contained in the documents submitted herewith are true and correct.

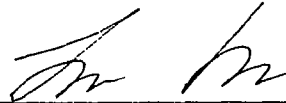

Signature of Applicant
Tatiana Nowak, Manager

Subscribed and Sworn to before me this
7 day of November, 20 17.

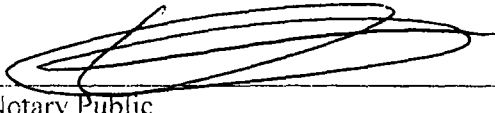

Notary Public



For Office Use Only

Date of Introduction: _____

File Number: _____

Ward: _____

**CITY OF CHICAGO
ECONOMIC DISCLOSURE STATEMENT
AND AFFIDAVIT**

SECTION I -- GENERAL INFORMATION

A. Legal name of the Disclosing Party submitting this EDS. Include d/b/a/ if applicable:

Ashcer LLC

Check ONE of the following three boxes:

Indicate whether the Disclosing Party submitting this EDS is:

1. ☒ the Applicant

OR

2. ☐ a legal entity currently holding, or anticipated to hold within six months after City action on the contract, transaction or other undertaking to which this EDS pertains (referred to below as the "Matter"), a direct or indirect interest in excess of 7.5% in the Applicant. State the Applicant's legal name: _____

OR

3. ☐ a legal entity with a direct or indirect right of control of the Applicant (see Section II(B)(1)) State the legal name of the entity in which the Disclosing Party holds a right of control: _____

B. Business address of the Disclosing Party: _____

8028 North Milwaukee Avenue, Ste. B

Niles, Illinois, 60714

C. Telephone: 312-636-6937

Fax: _____

Email: rolando@acostaezgur.com

D. Name of contact person: Rolando Acosta

E. Federal Employer Identification No. (if you have one): _____

F. Brief description of the Matter to which this EDS pertains. (Include project number and location of property, if applicable):

Rezoning of the property located at 2108 West 18th Place

G. Which City agency or department is requesting this EDS? _____

DPD

If the Matter is a contract being handled by the City's Department of Procurement Services, please complete the following:

Specification # _____ and Contract # _____

SECTION II -- DISCLOSURE OF OWNERSHIP INTERESTS

A. NATURE OF THE DISCLOSING PARTY

1. Indicate the nature of the Disclosing Party:

- | | |
|---|---|
| <input type="checkbox"/> Person | <input checked="" type="checkbox"/> Limited liability company |
| <input type="checkbox"/> Publicly registered business corporation | <input type="checkbox"/> Limited liability partnership |
| <input type="checkbox"/> Privately held business corporation | <input type="checkbox"/> Joint venture |
| <input type="checkbox"/> Sole proprietorship | <input type="checkbox"/> Not-for-profit corporation |
| <input type="checkbox"/> General partnership | (Is the not-for-profit corporation also a 501(c)(3))? |
| <input type="checkbox"/> Limited partnership | <input type="checkbox"/> Yes <input type="checkbox"/> No |
| <input type="checkbox"/> Trust | <input type="checkbox"/> Other (please specify) |
-

2. For legal entities, the state (or foreign country) of incorporation or organization, if applicable:

Illinois

3. For legal entities not organized in the State of Illinois: Has the organization registered to do business in the State of Illinois as a foreign entity?

- ☐ Yes ☐ No ☒ Organized in Illinois

B. IF THE DISCLOSING PARTY IS A LEGAL ENTITY:

1. List below the full names and titles, if applicable, of: (i) all executive officers and all directors of the entity; (ii) **for not-for-profit corporations**, all members, if any, which are legal entities (if there are no such members, write "no members which are legal entities"); (iii) **for trusts, estates or other similar entities**, the trustee, executor, administrator, or similarly situated party; (iv) **for general or limited partnerships, limited liability companies, limited liability partnerships or joint ventures**, each general partner, managing member, manager or any other person or legal entity that directly or indirectly controls the day-to-day management of the Applicant.

NOTE: Each legal entity listed below must submit an EDS on its own behalf.

Name	Title
Tatiana Nowak	Manager

2. Please provide the following information concerning each person or legal entity having a direct or indirect, current or prospective (i.e. within 6 months after City action) beneficial interest (including ownership) in excess of 7.5% of the Applicant. Examples of such an interest include shares in a corporation, partnership interest in a partnership or joint venture, interest of a member or manager in a

limited liability company, or interest of a beneficiary of a trust, estate or other similar entity. If none, state "None."

NOTE: Each legal entity listed below may be required to submit an EDS on its own behalf.

Name	Business Address	Percentage Interest in the Applicant
Tatiana Nowak	8023 N. Milwaukee Ave., STE B, Niles, IL 60714	100%

SECTION III -- INCOME OR COMPENSATION TO, OR OWNERSHIP BY, CITY ELECTED OFFICIALS

Has the Disclosing Party provided any income or compensation to any City elected official during the 12-month period preceding the date of this EDS? ☐ Yes ☒ No

Does the Disclosing Party reasonably expect to provide any income or compensation to any City elected official during the 12-month period following the date of this EDS? ☐ Yes ☒ No

If "yes" to either of the above, please identify below the name(s) of such City elected official(s) and describe such income or compensation:

Does any City elected official or, to the best of the Disclosing Party's knowledge after reasonable inquiry, any City elected official's spouse or domestic partner, have a financial interest (as defined in Chapter 2-156 of the Municipal Code of Chicago ("MCC")) in the Disclosing Party?

☐ Yes ☒ No

If "yes," please identify below the name(s) of such City elected official(s) and/or spouse(s)/domestic partner(s) and describe the financial interest(s).

SECTION IV -- DISCLOSURE OF SUBCONTRACTORS AND OTHER RETAINED PARTIES

The Disclosing Party must disclose the name and business address of each subcontractor, attorney, lobbyist (as defined in MCC Chapter 2-156), accountant, consultant and any other person or entity whom the Disclosing Party has retained or expects to retain in connection with the Matter, as well as the nature of the relationship, and the total amount of the fees paid or estimated to be paid. The Disclosing Party is not required to disclose employees who are paid solely through the Disclosing Party's regular payroll. If the Disclosing Party is uncertain whether a disclosure is required under this Section, the Disclosing Party must either ask the City whether disclosure is required or make the disclosure.

Name (indicate whether retained or anticipated to be retained)	Business Address	Relationship to Disclosing Party (subcontractor, attorney, lobbyist, etc.)	Fees (<u>indicate whether paid or estimated.</u>) NOTE: "hourly rate" or "t.b.d." is not an acceptable response.
Rolando Acosta	1030 West Chicago Avenue, 3rd Fl., Chicago, Illinois, 60647		\$7,500 (est.)

(Add sheets if necessary)

☐ Check here if the Disclosing Party has not retained, nor expects to retain, any such persons or entities.

SECTION V -- CERTIFICATIONS

A. COURT-ORDERED CHILD SUPPORT COMPLIANCE

Under MCC Section 2-92-415, substantial owners of business entities that contract with the City must remain in compliance with their child support obligations throughout the contract's term.

Has any person who directly or indirectly owns 10% or more of the Disclosing Party been declared in arrearage on any child support obligations by any Illinois court of competent jurisdiction?

☐ Yes ☒ No ☐ No person directly or indirectly owns 10% or more of the Disclosing Party.

If "Yes," has the person entered into a court-approved agreement for payment of all support owed and is the person in compliance with that agreement?

☐ Yes ☐ No

B. FURTHER CERTIFICATIONS

1. [This paragraph 1 applies only if the Matter is a contract being handled by the City's Department of Procurement Services.] In the 5-year period preceding the date of this EDS, neither the Disclosing Party nor any Affiliated Entity [see definition in (5) below] has engaged, in connection with the performance of any public contract, the services of an integrity monitor, independent private sector inspector general, or integrity compliance consultant (i.e., an individual or entity with legal, auditing, investigative, or other similar skills, designated by a public agency to help the agency monitor the activity of specified agency vendors as well as help the vendors reform their business practices so they can be considered for agency contracts in the future, or continue with a contract in progress).

2. The Disclosing Party and its Affiliated Entities are not delinquent in the payment of any fine, fee, tax or other source of indebtedness owed to the City of Chicago, including, but not limited to, water and sewer charges, license fees, parking tickets, property taxes and sales taxes, nor is the Disclosing Party delinquent in the payment of any tax administered by the Illinois Department of Revenue.

3. The Disclosing Party and, if the Disclosing Party is a legal entity, all of those persons or entities identified in Section II(B)(1) of this EDS:

- a. are not presently debarred, suspended, proposed for debarment, declared ineligible or voluntarily excluded from any transactions by any federal, state or local unit of government;
- b. have not, during the 5 years before the date of this EDS, been convicted of a criminal offense, adjudged guilty, or had a civil judgment rendered against them in connection with: obtaining, attempting to obtain, or performing a public (federal, state or local) transaction or contract under a public transaction; a violation of federal or state antitrust statutes; fraud; embezzlement; theft; forgery; bribery; falsification or destruction of records; making false statements; or receiving stolen property;
- c. are not presently indicted for, or criminally or civilly charged by, a governmental entity (federal, state or local) with committing any of the offenses set forth in subparagraph (b) above;
- d. have not, during the 5 years before the date of this EDS, had one or more public transactions (federal, state or local) terminated for cause or default; and
- e. have not, during the 5 years before the date of this EDS, been convicted, adjudged guilty, or found liable in a civil proceeding, or in any criminal or civil action, including actions concerning environmental violations, instituted by the City or by the federal government, any state, or any other unit of local government.

4. The Disclosing Party understands and shall comply with the applicable requirements of MCC Chapters 2-56 (Inspector General) and 2-156 (Governmental Ethics).

5. Certifications (5), (6) and (7) concern:

- the Disclosing Party;
- any "Contractor" (meaning any contractor or subcontractor used by the Disclosing Party in connection with the Matter, including but not limited to all persons or legal entities disclosed under Section IV, "Disclosure of Subcontractors and Other Retained Parties");
- any "Affiliated Entity" (meaning a person or entity that, directly or indirectly: controls the Disclosing Party, is controlled by the Disclosing Party, or is, with the Disclosing Party, under common control of another person or entity). Indicia of control include, without limitation: interlocking management or ownership; identity of interests among family members, shared facilities and equipment; common use of employees; or organization of a business entity following the ineligibility of a business entity to do business with federal or state or local government, including the City, using substantially the same management, ownership, or principals as the ineligible entity. With respect to Contractors, the term Affiliated Entity means a person or entity that directly or indirectly controls the Contractor, is controlled by it, or, with the Contractor, is under common control of another person or entity;
- any responsible official of the Disclosing Party, any Contractor or any Affiliated Entity or any other official, agent or employee of the Disclosing Party, any Contractor or any Affiliated Entity, acting pursuant to the direction or authorization of a responsible official of the Disclosing Party, any Contractor or any Affiliated Entity (collectively "Agents").

Neither the Disclosing Party, nor any Contractor, nor any Affiliated Entity of either the Disclosing Party or any Contractor, nor any Agents have, during the 5 years before the date of this EDS, or, with respect to a Contractor, an Affiliated Entity, or an Affiliated Entity of a Contractor during the 5 years before the date of such Contractor's or Affiliated Entity's contract or engagement in connection with the Matter:

a. bribed or attempted to bribe, or been convicted or adjudged guilty of bribery or attempting to bribe, a public officer or employee of the City, the State of Illinois, or any agency of the federal government or of any state or local government in the United States of America, in that officer's or employee's official capacity;

b. agreed or colluded with other bidders or prospective bidders, or been a party to any such agreement, or been convicted or adjudged guilty of agreement or collusion among bidders or prospective bidders, in restraint of freedom of competition by agreement to bid a fixed price or otherwise; or

c. made an admission of such conduct described in subparagraph (a) or (b) above that is a matter of record, but have not been prosecuted for such conduct; or

d. violated the provisions referenced in MCC Subsection 2-92-320(a)(4)(Contracts Requiring a Base Wage); (a)(5)(Debarment Regulations); or (a)(6)(Minimum Wage Ordinance).

6. Neither the Disclosing Party, nor any Affiliated Entity or Contractor, or any of their employees, officials, agents or partners, is barred from contracting with any unit of state or local government as a result of engaging in or being convicted of (1) bid-rigging in violation of 720 ILCS 5/33E-3; (2) bid-rotating in violation of 720 ILCS 5/33E-4; or (3) any similar offense of any state or of the United States of America that contains the same elements as the offense of bid-rigging or bid-rotating.

7. Neither the Disclosing Party nor any Affiliated Entity is listed on a Sanctions List maintained by the United States Department of Commerce, State, or Treasury, or any successor federal agency.

8. [FOR APPLICANT ONLY] (i) Neither the Applicant nor any "controlling person" [see MCC Chapter 1-23, Article I for applicability and defined terms] of the Applicant is currently indicted or charged with, or has admitted guilt of, or has ever been convicted of, or placed under supervision for, any criminal offense involving actual, attempted, or conspiracy to commit bribery, theft, fraud, forgery, perjury, dishonesty or deceit against an officer or employee of the City or any "sister agency"; and (ii) the Applicant understands and acknowledges that compliance with Article I is a continuing requirement for doing business with the City. NOTE: If MCC Chapter 1-23, Article I applies to the Applicant, that Article's permanent compliance timeframe supersedes 5-year compliance timeframes in this Section V.

9. [FOR APPLICANT ONLY] The Applicant and its Affiliated Entities will not use, nor permit their subcontractors to use, any facility listed as having an active exclusion by the U.S. EPA on the federal System for Award Management ("SAM").

10. [FOR APPLICANT ONLY] The Applicant will obtain from any contractors/subcontractors hired or to be hired in connection with the Matter certifications equal in form and substance to those in Certifications (2) and (9) above and will not, without the prior written consent of the City, use any such

contractor/subcontractor that does not provide such certifications or that the Applicant has reason to believe has not provided or cannot provide truthful certifications.

11. If the Disclosing Party is unable to certify to any of the above statements in this Part B (Further Certifications), the Disclosing Party must explain below:

If the letters "NA," the word "None," or no response appears on the lines above, it will be conclusively presumed that the Disclosing Party certified to the above statements.

12. To the best of the Disclosing Party's knowledge after reasonable inquiry, the following is a complete list of all current employees of the Disclosing Party who were, at any time during the 12-month period preceding the date of this EDS, an employee, or elected or appointed official, of the City of Chicago (if none, indicate with "N/A" or "none").

None

13. To the best of the Disclosing Party's knowledge after reasonable inquiry, the following is a complete list of all gifts that the Disclosing Party has given or caused to be given, at any time during the 12-month period preceding the execution date of this EDS, to an employee, or elected or appointed official, of the City of Chicago. For purposes of this statement, a "gift" does not include: (i) anything made generally available to City employees or to the general public, or (ii) food or drink provided in the course of official City business and having a retail value of less than \$25 per recipient, or (iii) a political contribution otherwise duly reported as required by law (if none, indicate with "N/A" or "none"). As to any gift listed below, please also list the name of the City recipient.

None

C. CERTIFICATION OF STATUS AS FINANCIAL INSTITUTION

1. The Disclosing Party certifies that the Disclosing Party (check one)

☐ is ☒ is not

a "financial institution" as defined in MCC Section 2-32-455(b).

2. If the Disclosing Party IS a financial institution, then the Disclosing Party pledges:

"We are not and will not become a predatory lender as defined in MCC Chapter 2-32. We further pledge that none of our affiliates is, and none of them will become, a predatory lender as defined in MCC Chapter 2-32. We understand that becoming a predatory lender or becoming an affiliate of a predatory lender may result in the loss of the privilege of doing business with the City."

If the Disclosing Party is unable to make this pledge because it or any of its affiliates (as defined in MCC Section 2-32-455(b)) is a predatory lender within the meaning of MCC Chapter 2-32, explain here (attach additional pages if necessary):

If the letters "NA," the word "None," or no response appears on the lines above, it will be conclusively presumed that the Disclosing Party certified to the above statements.

D. CERTIFICATION REGARDING FINANCIAL INTEREST IN CITY BUSINESS

Any words or terms defined in MCC Chapter 2-156 have the same meanings if used in this Part D.

1. In accordance with MCC Section 2-156-110: To the best of the Disclosing Party's knowledge after reasonable inquiry, does any official or employee of the City have a financial interest in his or her own name or in the name of any other person or entity in the Matter?

☐ Yes

☒ No

NOTE: If you checked "Yes" to Item D(1), proceed to Items D(2) and D(3). If you checked "No" to Item D(1), skip Items D(2) and D(3) and proceed to Part E.

2. Unless sold pursuant to a process of competitive bidding, or otherwise permitted, no City elected official or employee shall have a financial interest in his or her own name or in the name of any other person or entity in the purchase of any property that (i) belongs to the City, or (ii) is sold for taxes or assessments, or (iii) is sold by virtue of legal process at the suit of the City (collectively, "City Property Sale"). Compensation for property taken pursuant to the City's eminent domain power does not constitute a financial interest within the meaning of this Part D.

Does the Matter involve a City Property Sale?

☐ Yes

☐ No

3. If you checked "Yes" to Item D(1), provide the names and business addresses of the City officials or employees having such financial interest and identify the nature of the financial interest:

Name

Business Address

Nature of Financial Interest

4. The Disclosing Party further certifies that no prohibited financial interest in the Matter will be acquired by any City official or employee.

E. CERTIFICATION REGARDING SLAVERY ERA BUSINESS

Please check either (1) or (2) below. If the Disclosing Party checks (2), the Disclosing Party must disclose below or in an attachment to this EDS all information required by (2). Failure to comply with these disclosure requirements may make any contract entered into with the City in connection with the Matter voidable by the City.

☒ 1. The Disclosing Party verifies that the Disclosing Party has searched any and all records of the Disclosing Party and any and all predecessor entities regarding records of investments or profits from slavery or slaveholder insurance policies during the slavery era (including insurance policies issued to slaveholders that provided coverage for damage to or injury or death of their slaves), and the Disclosing Party has found no such records.

☐ 2. The Disclosing Party verifies that, as a result of conducting the search in step (1) above, the Disclosing Party has found records of investments or profits from slavery or slaveholder insurance policies. The Disclosing Party verifies that the following constitutes full disclosure of all such records, including the names of any and all slaves or slaveholders described in those records:

SECTION VI -- CERTIFICATIONS FOR FEDERALLY FUNDED MATTERS

NOTE: If the Matter is federally funded, complete this Section VI. **If the Matter is not federally funded**, proceed to Section VII. For purposes of this Section VI, tax credits allocated by the City and proceeds of debt obligations of the City are not federal funding.

A. CERTIFICATION REGARDING LOBBYING

1. List below the names of all persons or entities registered under the federal Lobbying Disclosure Act of 1995, as amended, who have made lobbying contacts on behalf of the Disclosing Party with respect to the Matter: (Add sheets if necessary):

(If no explanation appears or begins on the lines above, or if the letters "NA" or if the word "None" appear, it will be conclusively presumed that the Disclosing Party means that NO persons or entities registered under the Lobbying Disclosure Act of 1995, as amended, have made lobbying contacts on behalf of the Disclosing Party with respect to the Matter.)

2. The Disclosing Party has not spent and will not expend any federally appropriated funds to pay any person or entity listed in paragraph A(1) above for his or her lobbying activities or to pay any person or entity to influence or attempt to influence an officer or employee of any agency, as defined by applicable federal law, a member of Congress, an officer or employee of Congress, or an employee

of a member of Congress, in connection with the award of any federally funded contract, making any federally funded grant or loan, entering into any cooperative agreement, or to extend, continue, renew, amend, or modify any federally funded contract, grant, loan, or cooperative agreement.

3. The Disclosing Party will submit an updated certification at the end of each calendar quarter in which there occurs any event that materially affects the accuracy of the statements and information set forth in paragraphs A(1) and A(2) above.

4. The Disclosing Party certifies that either: (i) it is not an organization described in section 501(c)(4) of the Internal Revenue Code of 1986; or (ii) it is an organization described in section 501(c)(4) of the Internal Revenue Code of 1986 but has not engaged and will not engage in "Lobbying Activities," as that term is defined in the Lobbying Disclosure Act of 1995, as amended.

5. If the Disclosing Party is the Applicant, the Disclosing Party must obtain certifications equal in form and substance to paragraphs A(1) through A(4) above from all subcontractors before it awards any subcontract and the Disclosing Party must maintain all such subcontractors' certifications for the duration of the Matter and must make such certifications promptly available to the City upon request.

B. CERTIFICATION REGARDING EQUAL EMPLOYMENT OPPORTUNITY

If the Matter is federally funded, federal regulations require the Applicant and all proposed subcontractors to submit the following information with their bids or in writing at the outset of negotiations.

Is the Disclosing Party the Applicant?

☐ Yes

☐ No

If "Yes," answer the three questions below:

1. Have you developed and do you have on file affirmative action programs pursuant to applicable federal regulations? (See 41 CFR Part 60-2.)

☐ Yes

☐ No

2. Have you filed with the Joint Reporting Committee, the Director of the Office of Federal Contract Compliance Programs, or the Equal Employment Opportunity Commission all reports due under the applicable filing requirements?

☐ Yes

☐ No

☐ Reports not required

3. Have you participated in any previous contracts or subcontracts subject to the equal opportunity clause?

☐ Yes

☐ No

If you checked "No" to question (1) or (2) above, please provide an explanation:

SECTION VII -- FURTHER ACKNOWLEDGMENTS AND CERTIFICATION

The Disclosing Party understands and agrees that:

A. The certifications, disclosures, and acknowledgments contained in this EDS will become part of any contract or other agreement between the Applicant and the City in connection with the Matter, whether procurement, City assistance, or other City action, and are material inducements to the City's execution of any contract or taking other action with respect to the Matter. The Disclosing Party understands that it must comply with all statutes, ordinances, and regulations on which this EDS is based.

B. The City's Governmental Ethics Ordinance, MCC Chapter 2-156, imposes certain duties and obligations on persons or entities seeking City contracts, work, business, or transactions. The full text of this ordinance and a training program is available on line at www.cityofchicago.org/Ethics, and may also be obtained from the City's Board of Ethics, 740 N. Sedgwick St., Suite 500, Chicago, IL 60610, (312) 744-9660. The Disclosing Party must comply fully with this ordinance.

C. If the City determines that any information provided in this EDS is false, incomplete or inaccurate, any contract or other agreement in connection with which it is submitted may be rescinded or be void or voidable, and the City may pursue any remedies under the contract or agreement (if not rescinded or void), at law, or in equity, including terminating the Disclosing Party's participation in the Matter and/or declining to allow the Disclosing Party to participate in other City transactions. Remedies at law for a false statement of material fact may include incarceration and an award to the City of treble damages.

D. It is the City's policy to make this document available to the public on its Internet site and/or upon request. Some or all of the information provided in, and appended to, this EDS may be made publicly available on the Internet, in response to a Freedom of Information Act request, or otherwise. By completing and signing this EDS, the Disclosing Party waives and releases any possible rights or claims which it may have against the City in connection with the public release of information contained in this EDS and also authorizes the City to verify the accuracy of any information submitted in this EDS.

E. The information provided in this EDS must be kept current. In the event of changes, the Disclosing Party must supplement this EDS up to the time the City takes action on the Matter. If the Matter is a contract being handled by the City's Department of Procurement Services, the Disclosing Party must update this EDS as the contract requires. **NOTE:** With respect to Matters subject to MCC Chapter 1-23, Article I (imposing **PERMANENT INELIGIBILITY** for certain specified offenses), the information provided herein regarding eligibility must be kept current for a longer period, as required by MCC Chapter 1-23 and Section 2-154-020.

CERTIFICATION

Under penalty of perjury, the person signing below: (1) warrants that he/she is authorized to execute this EDS, and Appendices A and B (if applicable), on behalf of the Disclosing Party, and (2) warrants that all certifications and statements contained in this EDS, and Appendices A and B (if applicable), are true, accurate and complete as of the date furnished to the City.

Ashcer LLC

(Print or type exact legal name of Disclosing Party)

By: 

(Sign here)

Tatiana Nowak

(Print or type name of person signing)

Manager

(Print or type title of person signing)

Signed and sworn to before me on (date) Nov 7, 17

at Geok County, Illinois (state).

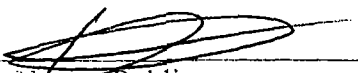
Notary Public

Commission expires: 3/24/18

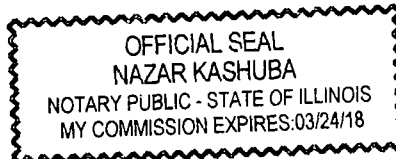

**CITY OF CHICAGO
ECONOMIC DISCLOSURE STATEMENT AND AFFIDAVIT
APPENDIX A**

**FAMILIAL RELATIONSHIPS WITH ELECTED CITY OFFICIALS
AND DEPARTMENT HEADS**

This Appendix is to be completed only by (a) the Applicant, and (b) any legal entity which has a direct ownership interest in the Applicant exceeding 7.5%. It is not to be completed by any legal entity which has only an indirect ownership interest in the Applicant.

Under MCC Section 2-154-015, the Disclosing Party must disclose whether such Disclosing Party or any "Applicable Party" or any Spouse or Domestic Partner thereof currently has a "familial relationship" with any elected city official or department head. A "familial relationship" exists if, as of the date this EDS is signed, the Disclosing Party or any "Applicable Party" or any Spouse or Domestic Partner thereof is related to the mayor, any alderman, the city clerk, the city treasurer or any city department head as spouse or domestic partner or as any of the following, whether by blood or adoption: parent, child, brother or sister, aunt or uncle, niece or nephew, grandparent, grandchild, father-in-law, mother-in-law, son-in-law, daughter-in-law, stepfather or stepmother, stepson or stepdaughter, stepbrother or stepsister or half-brother or half-sister.

"Applicable Party" means (1) all executive officers of the Disclosing Party listed in Section II.B.1.a., if the Disclosing Party is a corporation; all partners of the Disclosing Party, if the Disclosing Party is a general partnership; all general partners and limited partners of the Disclosing Party, if the Disclosing Party is a limited partnership; all managers, managing members and members of the Disclosing Party, if the Disclosing Party is a limited liability company; (2) all principal officers of the Disclosing Party; and (3) any person having more than a 7.5% ownership interest in the Disclosing Party. "Principal officers" means the president, chief operating officer, executive director, chief financial officer, treasurer or secretary of a legal entity or any person exercising similar authority.

Does the Disclosing Party or any "Applicable Party" or any Spouse or Domestic Partner thereof currently have a "familial relationship" with an elected city official or department head?

☐ Yes

☒ No

If yes, please identify below (1) the name and title of such person, (2) the name of the legal entity to which such person is connected; (3) the name and title of the elected city official or department head to whom such person has a familial relationship, and (4) the precise nature of such familial relationship.

**CITY OF CHICAGO
ECONOMIC DISCLOSURE STATEMENT AND AFFIDAVIT
APPENDIX B**

BUILDING CODE SCOFFLAW/PROBLEM LANDLORD CERTIFICATION

This Appendix is to be completed only by (a) the Applicant, and (b) any legal entity which has a direct ownership interest in the Applicant exceeding 7.5% (an "Owner"). It is not to be completed by any legal entity which has only an indirect ownership interest in the Applicant.

1. Pursuant to MCC Section 2-154-010, is the Applicant or any Owner identified as a building code scofflaw or problem landlord pursuant to MCC Section 2-92-416?

☐ Yes

☒ No

2. If the Applicant is a legal entity publicly traded on any exchange, is any officer or director of the Applicant identified as a building code scofflaw or problem landlord pursuant to MCC Section 2-92-416?

☐ Yes

☐ No

☒ The Applicant is not publicly traded on any exchange.

3. If yes to (1) or (2) above, please identify below the name of each person or legal entity identified as a building code scofflaw or problem landlord and the address of each building or buildings to which the pertinent code violations apply.
