



# City of Chicago



Or2017-629

Office of the City Clerk

## Document Tracking Sheet

<b>Meeting Date:</b>	11/14/2017
<b>Sponsor(s):</b>	Cochran (20)
<b>Type:</b>	Order
<b>Title:</b>	Issuance of permits for sign(s)/signboard(s) at 6300 S University Ave - 82 sq. ft.
<b>Committee(s) Assignment:</b>	Committee on Zoning, Landmarks and Building Standards

CITY COUNCIL  
COMMITTEE ON ZONING, LANDMARKS AND BUILDING STANDARDS

COUNCIL ORDER

RE: Approval of sign over 100 square feet in area or over 24 feet above grade

ORDERED, that the City Council hereby approves the following sign application submitted by:

Applicant\*: University of Chicago

(\* The Applicant is the owner of the real property or the business tenant of the real property. Do not list the sign contractor, sign erector, sign company or advertising entity in the above space.)

This Order approves the following sign in accordance with Municipal Code of Chicago Section 13-20-680:

Address of Sign: 6300 S University Chicago, IL 60637

Zoning District: PD 1287

DOB Sign Permit Application #: 100733878

Sign Details:

1. On-premise  OR Off-premise

2. Static sign  OR Dynamic-Image display sign

3. Number of sign faces 1

4. Projecting over the public way N (Yes or No) If yes, Public Way Use #: 1129538

5. Dimensions: Length 65 feet 6 inches Height 1 feet 3 inches

Total square feet in area: 82 feet      inches

6. Height above grade: 35 feet      inches

7. Elevation (side of building or lot where the sign will be erected): North

8. Name of Sign Contractor/Erector: Ultimate Signs

To be legal, such sign shall comply with all provisions of Title 17 of the Chicago Municipal Code ("Zoning Ordinance") and all other provisions of the Municipal Code governing the permitting, construction and maintenance and removal of signs and sign structures. Failure of the applicant and the applicant's successors to comply shall be grounds for invalidation or revocation of the sign permit.

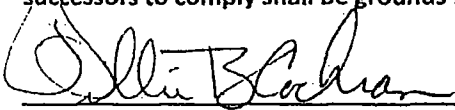
  
Alderman

20  
Ward

ORIGINAL SIGNAGE  
NOT TO SCALE

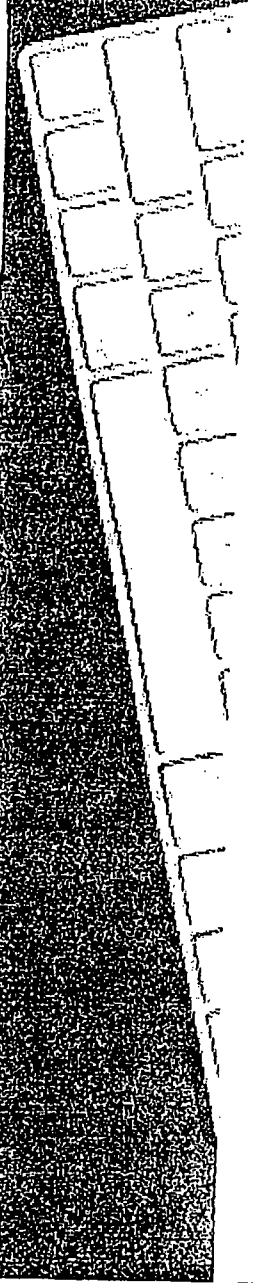
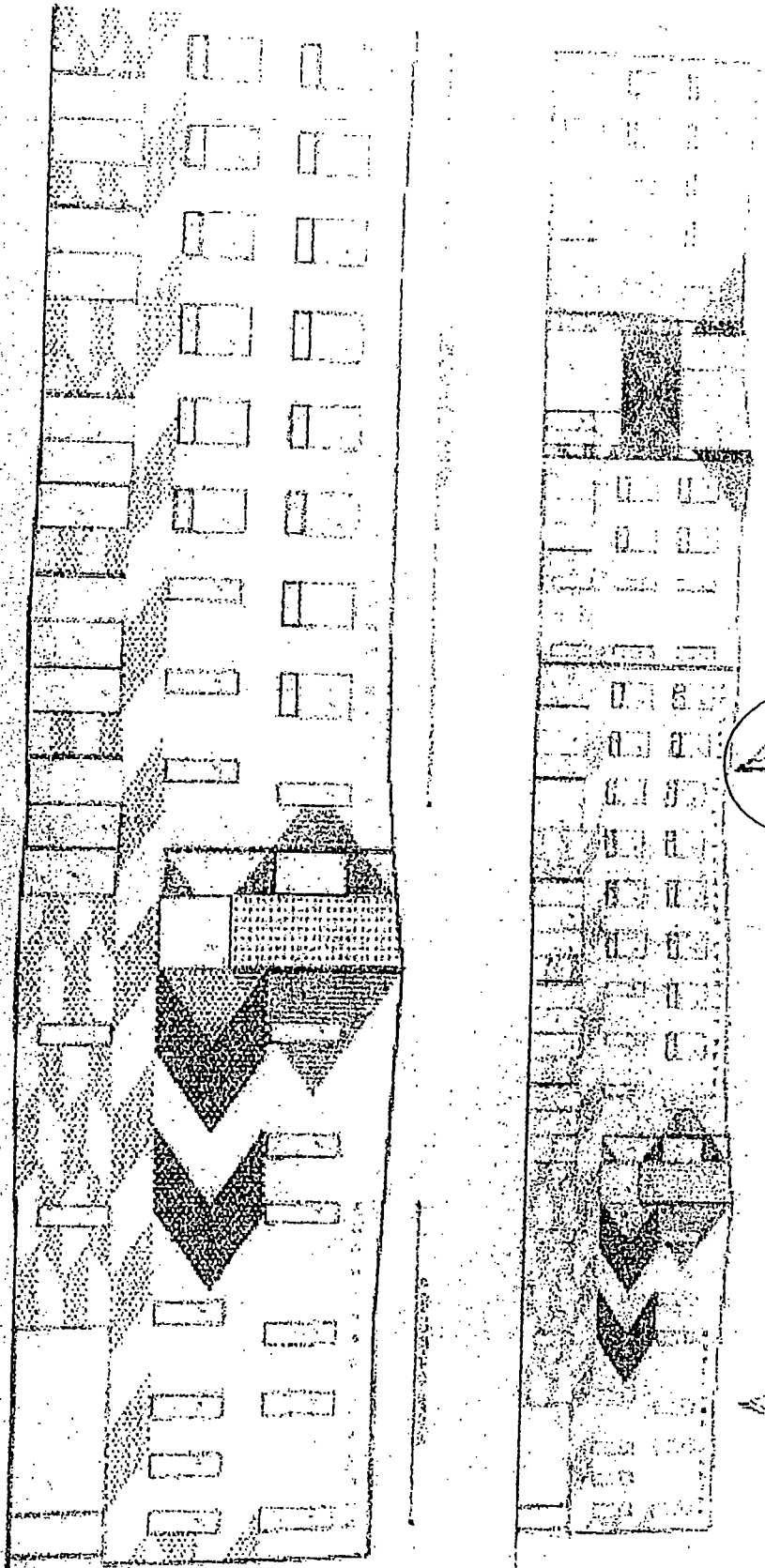

UNIVERSITY OF CHICAGO CHARTER SCHOOL

82 SQFT



WOODLAWN CAMPUS

39 SQFT

21655 - UNIVERSITY OF CHICAGO (WOODAWN CHARTER SCHOOL)