



City of Chicago



Or2017-630

Office of the City Clerk

Document Tracking Sheet

Meeting Date:	11/14/2017
Sponsor(s):	Cochran (20)
Type:	Order
Title:	Issuance of permits for sign(s)/signboard(s) at 6300 S University Ave - 39 sq. ft.
Committee(s) Assignment:	Committee on Zoning, Landmarks and Building Standards

CITY COUNCIL
COMMITTEE ON ZONING, LANDMARKS AND BUILDING STANDARDS

COUNCIL ORDER

RE: Approval of sign over 100 square feet in area or over 24 feet above grade

ORDERED, that the City Council hereby approves the following sign application submitted by:

Applicant*: University of Chicago

(* The Applicant is the owner of the real property or the business tenant of the real property. Do not list the sign contractor, sign erector, sign company or advertising entity in the above space.)

This Order approves the following sign in accordance with Municipal Code of Chicago Section 13-20-680:

Address of Sign: 6300 S University Chicago, IL 60637

Zoning District: PD 1287

DOB-Sign Permit Application #: 100733879

Sign Details:

1. On-premise OR Off-premise

2. Static sign OR Dynamic-image display sign

3. Number of sign faces 1

4. Projecting over the public way N (Yes or No) If yes, Public Way Use #: 1129538

5. Dimensions: Length 30 feet 5 inches Height 1 feet 3 inches

Total square feet in area: 39 feet inches

6. Height above grade: 35 feet inches

7. Elevation (side of building or lot where the sign will be erected): North

8. Name of Sign Contractor/Erector: Ultimate Signs

To be legal, such sign shall comply with all provisions of Title 17 of the Chicago Municipal Code ("Zoning Ordinance") and all other provisions of the Municipal Code governing the permitting, construction and maintenance and removal of signs and sign structures. Failure of the applicant and the applicant's successors to comply shall be grounds for invalidation or revocation of the sign permit.

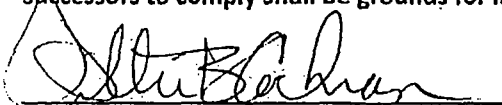
Alderman

20
Ward

ORIGINAL SIGNAGE ON CAMPUS
BY LETTERS

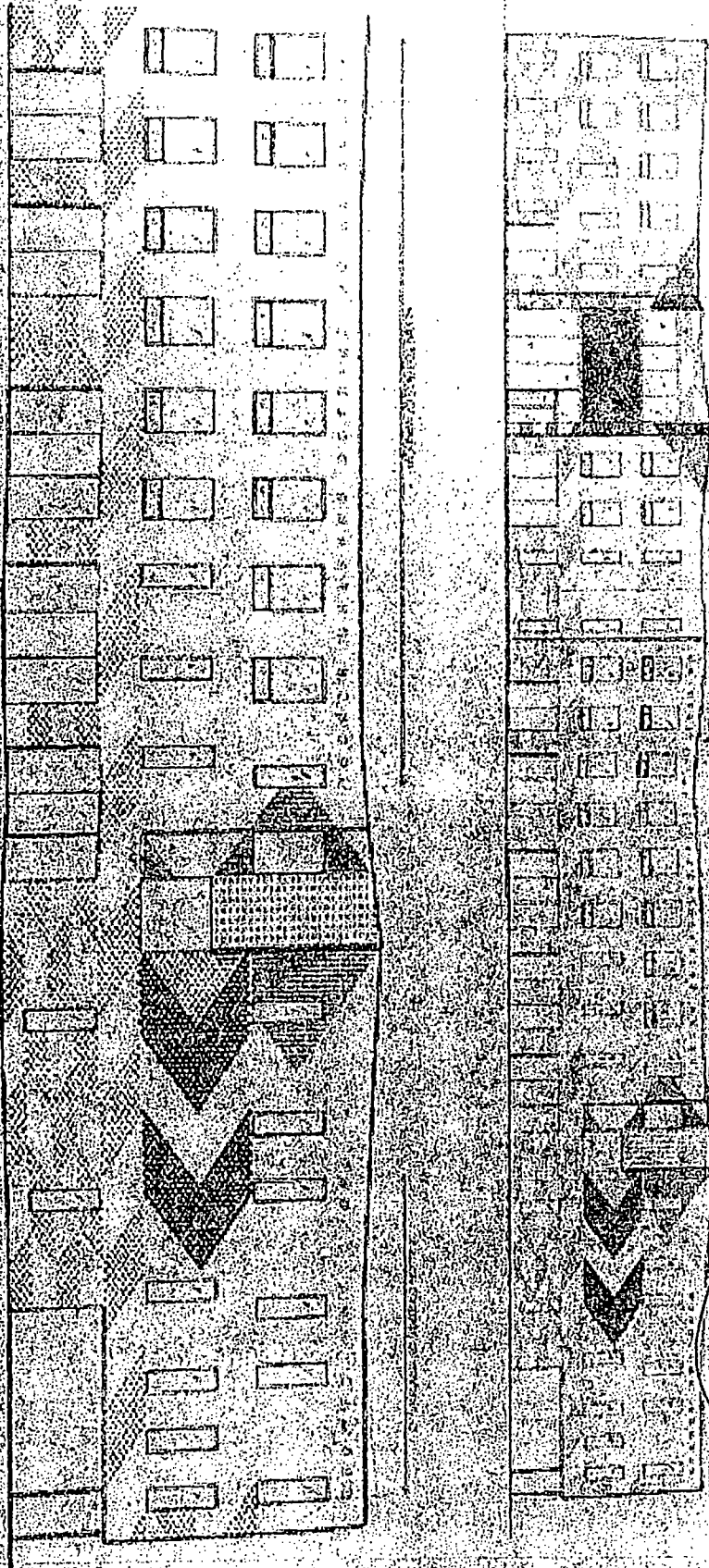

© 1998
ARCHITECTURAL
DRAWING

ARCHITECTURAL
DRAWING

1ST UNIVERSITY OF CHICAGO CHARTER SCHOOL

55-6 (2867)

82 SQFT

1ST WOODLAWN CAMPUS

30-5 (13657)

39 SQFT



21655 - UNIVERSITY OF CHICAGO (WOODAWN CHARTER SCHOOL)