



# City of Chicago



Or2018-51

Office of the City Clerk

## Document Tracking Sheet

<b>Meeting Date:</b>	2/28/2018
<b>Sponsor(s):</b>	Napolitano (41)
<b>Type:</b>	Order
<b>Title:</b>	Issuance of permits for sign(s)/signboard(s) at 5615 N Cumberland Ave
<b>Committee(s) Assignment:</b>	Committee on Zoning, Landmarks and Building Standards

CITY COUNCIL  
COMMITTEE ON ZONING, LANDMARKS AND BUILDING STANDARDS

COUNCIL ORDER

RE: Approval of sign over 100 square feet in area or over 24 feet above grade

ORDERED, that the City Council hereby approves the following sign application submitted by:

Applicant\*: Bar Louie

(\* The Applicant is the owner of the real property or the business tenant of the real property. Do not list the sign contractor, sign erector, sign company or advertising entity in the above space.)

This Order approves the following sign in accordance with Municipal Code of Chicago Section 13-20-680:

Address of Sign: 5615 N Cumberland Avenue Chicago, IL 60631

Zoning District: C2-3

DOB Sign Permit Application #: 10074701

Sign Details:

1. On-premise X OR Off-premise       

2. Static sign X OR Dynamic-image display sign       

3. Number of sign faces 2

4. Projecting over the public way No (Yes or No) If yes, Public Way Use #:       

5. Dimensions: Length 6 feet 6 inches Height 20 feet        inches

Total square feet in area: 130 feet        inches

6. Height above grade: 65 feet        inches

7. Elevation (side of building or lot where the sign will be erected): Northwest

8. Name of Sign Contractor/Erector: Bright Light Sign Co.

To be legal, such sign shall comply with all provisions of Title 17 of the Chicago Municipal Code ("Zoning Ordinance") and all other provisions of the Municipal Code governing the permitting, construction and maintenance and removal of signs and sign structures. Failure of the applicant and the applicant's successors to comply shall be grounds for invalidation or revocation of the sign permit.

  
Alderman

41  
Ward

**CLIENT REVIEW STATUS**

APPROVED ☐ APPROVED AS NOTED ☐

REVIEW & REDESIGN ☐

DATE \_\_\_\_\_

THIS IS NOT A SHOP DRAWING

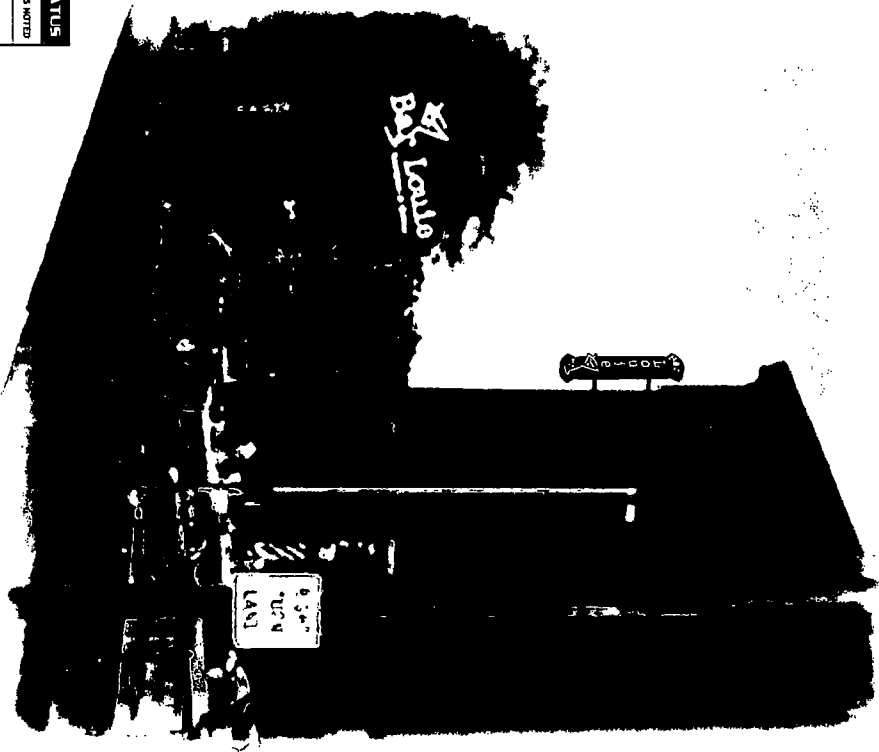

**ARCHER SIGN**

1317 HENRY AVE. S.W. CANTON, OH 44705  
P: 330-455-9905 F: 330-455-9904  
www.archersign.com

<b>DATE:</b> 6-22-17	<b>LOCATION:</b> HOLIDAY INN O'HARE AIRPORT	<b>DESIGNER:</b> JERRY ARCHER	<b>PROJECT NO.:</b> PS
<b>DATE:</b> 6-22-17	<b>DESIGNER:</b> DAN BERTKE	<b>PROJECT NO.:</b> PS	<b>PROJECT NO.:</b> PS

THIS COMPANY, ARCHER SIGN, IS THE SOLELY RESPONSIBLE PARTY FOR THE DESIGN, CONSTRUCTION, AND INSTALLATION OF THE SIGN. THE CLIENT'S RESPONSIBILITY IS TO PROVIDE THE NECESSARY INFORMATION AND TO OBTAIN THE NECESSARY PERMITS. THE CLIENT'S RESPONSIBILITY IS TO OBTAIN THE NECESSARY PERMITS. THE CLIENT'S RESPONSIBILITY IS TO OBTAIN THE NECESSARY PERMITS.

NOTE: ALL ESTIMATED SIZES MAY VARY FOR 10% (CIRCUMFERENCE SPECIFIED)

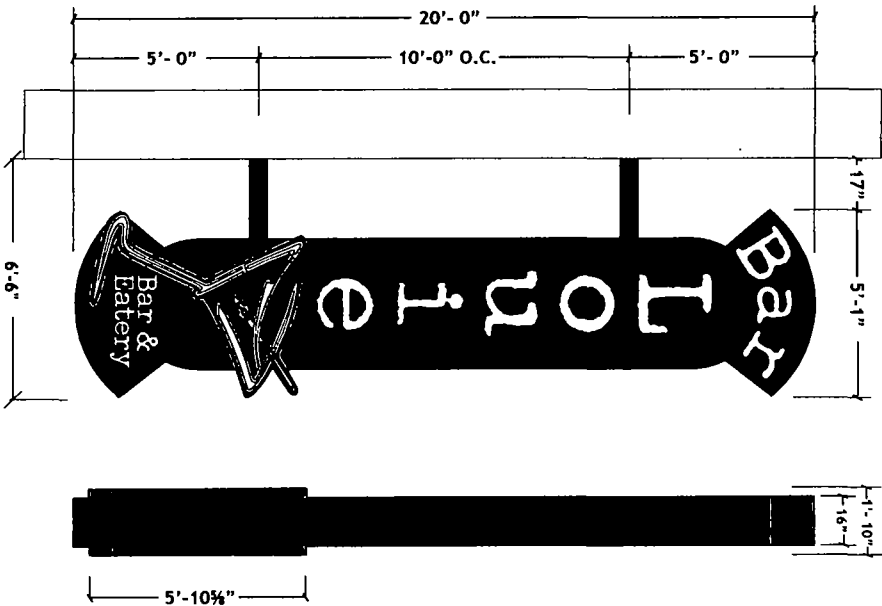

INTERNALLY ILLUMINATED BLADE SIGN  
SCALE: 1/4" = 1'  
QUANTITY: 1

CROSS SECTION FRONT DETAIL  
SCALE: NTS

CROSS SECTION SIDE DETAIL  
SCALE: NTS

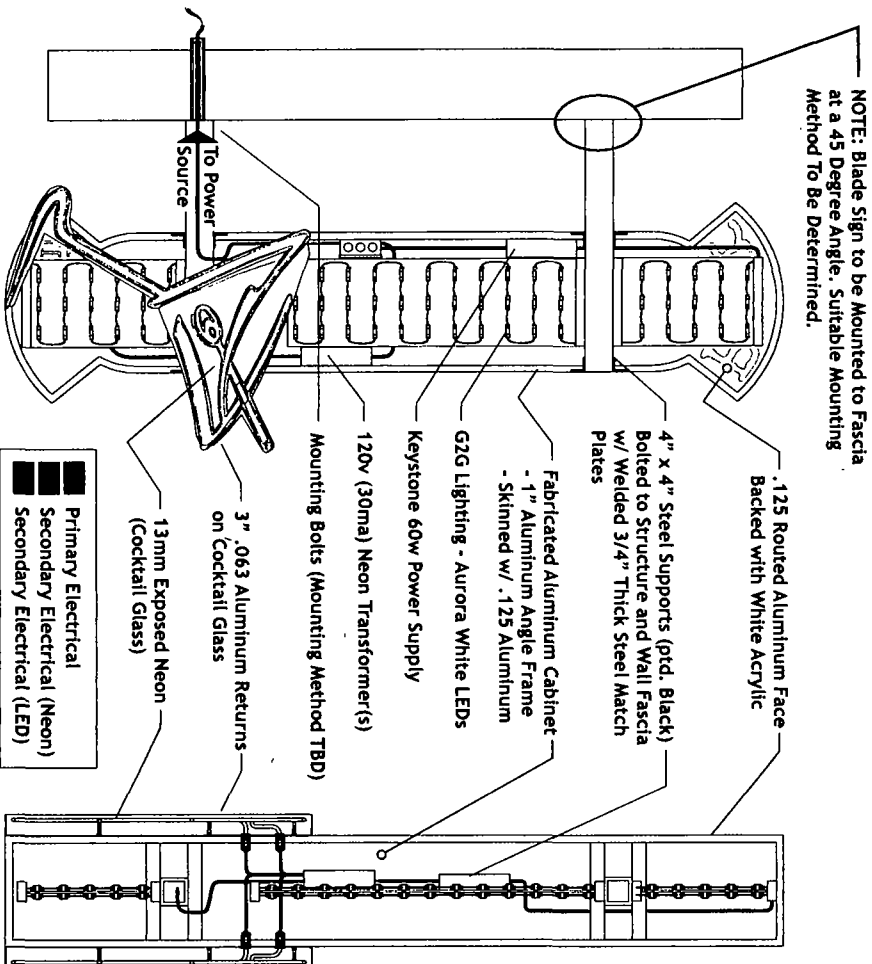

NOTE: Blade Sign to be Mounted to Fascia at a 45 Degree Angle. Suitable Mounting Method To be Determined.



DATE	DESIGNED BY	LOCATION	APPROVED BY	DATE
6-22-17	BAR LOUIE	HOLIDAY INN O'HARE AIRPORT	JERRY ARCHER	
		DAN BERTKE	PS	

NOTE: ALL ILLUMINATED SIGNS MANUFACTURED OR FOR POST CONSTRUCTION (UNLESS SPECIFIED)

ADDITIONAL SIGN SPECS  
DISCONNECT SWITCH ON SIDE OF CABINET.  
ACCESS PANEL(S) LOCATED ON SIDE OF SIGN.  
(1) 20 AMP 120 VOLT DEDICATED CIRCUIT REQ.  
GLASS LOGO TO BE 3" DEEP OPEN FACED ALUMINUM CONSTRUCTION CHANNEL UNIT.  
INTERIOR & EXTERIOR PAINTED BLACK W/ APPLIED WHITE VINYL GRAPHICS TO INTERIOR.  
13mm SKELETON NEON ON STANDARD TUBE SUPPORTS W/ P.K. HOUSINGS GLASS OUTLINE TO BE .0500 WHITE, OLIVE IS GREEN, PTT IS RUBY RED & TOOTHICK IS HORIZON BLUE.  
NOTE: A FIELD SURVEY IS REQUIRED BEFORE FABRICATION.

**COLORS**

☐ WHITE ACRYLIC FACES

☐ BLACK RETURNS

**CLIENT REVIEW STATUS**

APPROVED ☐ APPROVED AS NOTED ☐

DATE: \_\_\_\_\_

THIS IS NOT A SHOP DRAWING