



# City of Chicago



O2018-2305

Office of the City Clerk

## Document Tracking Sheet

<b>Meeting Date:</b>	3/26/2018
<b>Sponsor(s):</b>	Misc. Transmittal
<b>Type:</b>	Ordinance
<b>Title:</b>	Zoning Reclassification Map No. 1-G at 1328-1334 W Grand Ave - App No. 19584
<b>Committee(s) Assignment:</b>	Committee on Zoning, Landmarks and Building Standards

#19584  
INTRO DATE  
MARCH 28, 2018

ORDINANCE

BE IT ORDAINED BY THE CITY COUNCIL OF THE CITY OF CHICAGO:

SECTION 1: That the Chicago Zoning Ordinance be amended by changing all B1-2 Neighborhood Shopping District symbols and indications as shown on Map No. 1-G in the area bounded by

the public alley next north of and parallel to West Grand Avenue;  
a line 136.75 feet east of and parallel to North Ada Street; West  
Grand Avenue; and a line 61.75 feet east of and parallel to North  
Ada Street;

to those of the C1-2 Neighborhood Commercial District and a corresponding use district is hereby established in the area above described.

SECTION 2: This Ordinance shall be in force and effect from and after its passage and due publication.

Applicant: Thirteen Thirty-Two, LLC

1328-1334 W. Grand Avenue, Chicago, Illinois

# **SPIEWAK CONSULTING**

PROFESSIONAL DESIGN FIRM  
LICENSE NO. 184.000318  
5603 W. HODGINS AVE., CHICAGO, IL 60630  
PHONE: (773) 853-2872; FAX: (773) 738-4816  
www.surveyorsland.com  
470 SHAGBARK CT., ROSSELLE, IL 60172  
PHONE: (830) 351-9489;  
www.landsurveyors.pro  
andrew@landsurveyors.pro

CALL 24 HRS. TOLL FREE  
1 (800) 892-9123  
OPERATES 24 HOURS A DAY  
24/7 DAYS A WEEK



CALL  
1 (800) 892-9123  
24 HOURS BEFORE  
YOU DIG

## **SCHEDULE "A"**

THIS SURVEY IS BASED ON ALTA COMMITMENT FOR TITLE INSURANCE, ISSUED BY STEWART TITLE GUARANTY COMPANY, A TEXAS CORPORATION, ITS FILE NUMBER: 1508030417

PROPERTY REFERENCE: 1328-1332 W. GRAND AVENUE, CHICAGO, ILLINOIS 60622

EFFECTIVE DATE: MARCH 26, 2018

ITEMS 1-2 OF SCHEDULE "A" ARE STANDARD TITLE EXCEPTIONS.

ITEM 3: TITLE TO SAID ESTATE OR INTEREST IN SAID LAND IS AT THE EFFECTIVE DATE HEREOF HELD BY 1332 WEST GRAND LLC, AN ILLINOIS LIMITED LIABILITY COMPANY.

ITEM 4: SEE ABOVE LEGAL DESCRIPTION FROM TITLE COMMITMENT.

## **SCHEDULE "B"**

4. DOES NOT PERTAIN TO SURVEY.

5. STANDARD EXCEPTIONS.

ITEM 1: DOES NOT PERTAIN TO SURVEY.

ITEM 2: EASEMENTS OR CLAIMS OF EASEMENTS NOT SHOWN BY PUBLIC RECORDS.

ITEM 3: ENCROACHMENTS SHOWN HEREON.

ITEMS 4-5: DO NOT PERTAIN TO SURVEY.

6. SPECIAL EXCEPTIONS

ITEM 1: PERMANENT RECORD NUMBER 17-09-123-028-0000 (LOT 22)

PERMANENT RECORD NUMBER 17-09-123-027-0000 (LOT 23)

PERMANENT RECORD NUMBER 17-09-123-029-0000 (LOT 24)

ITEMS 2-3: DO NOT PERTAIN TO SURVEY.

ITEM 10:

(A) ENCROACHMENT OF THE CONCRETE FENCE ON AND OVER THE PUBLIC ALLEY NORTH AND ADJOINING BY 1.41 FEET ADJOINING AS SHOWN HEREON.

(B) ENCROACHMENT OF THE BUILDING OVER THE NORTH LOT LINE BY 0.14 FEET IN THE NORTHWEST CORNER (LOT 22) AND BY 0.12 IN THE NORTHEAST CORNER (LOT 23) OF SAID BUILDING AS SHOWN HEREON.

(C) ENCROACHMENT OF THE BUILDING CORNER OVER THE SOUTH LINE ONTO THE PUBLIC WALK SOUTH AND ADJOINING BY 0.48 FEET AS SHOWN HEREON. (AFFECTS LOT 22)

(D) ENCROACHMENT OF WOOD FACADE OVER THE SOUTH LINE ONTO THE PUBLIC WALK SOUTH AND ADJOINING BY 0.34 FEET AS SHOWN HEREON. (AFFECTS LOT 22)

(E) ENCROACHMENT OF THE SIGN OVER THE SOUTH LINE ONTO THE PUBLIC WALK SOUTH AND ADJOINING BY 0.94 FEET AS SHOWN HEREON. (AFFECTS LOT 22)

(F) ENCROACHMENT OF THE WALL MOUNTED LIGHTS OVER THE SOUTH LINE ONTO THE PUBLIC WALK SOUTH AND ADJOINING BY 3.3 FEET AS SHOWN HEREON. (AFFECTS LOT 22)

(G) ENCROACHMENT OF THE BUILDING CORNER OVER THE SOUTH LINE ONTO THE PUBLIC WALK SOUTH AND ADJOINING BY 0.32 FEET AS SHOWN HEREON. (AFFECTS LOT 22)

ITEMS 11-13: DO NOT PERTAIN TO SURVEY.

ITEM 14: EASEMENT FOR SEWER PURPOSES AS DECLARED BY SANITARY SEWER BOARD. SHOWN HEREON.

ITEMS 15-17: DO NOT PERTAIN TO SURVEY.

# **ALTA/NSPS LAND TITLE SURVEY**

by  
**ANDREW SPIEWAK LAND SURVEYOR, INC.**  
of

LOTS 22 TO 24, BOTH INCLUSIVE, IN BLOCK 1 IN BICKERHOKE'S SUBDIVISION OF LOTS 3 AND 5 OF ASSESSOR'S DIVISION OF THE EAST 1/2 OF THE NORTHWEST 1/4 OF SECTION 8, TOWNSHIP 39 NORTH, RANGE 14, EAST OF THE THIRD PRINCIPAL MERIDIAN, IN COOK COUNTY, ILLINOIS.

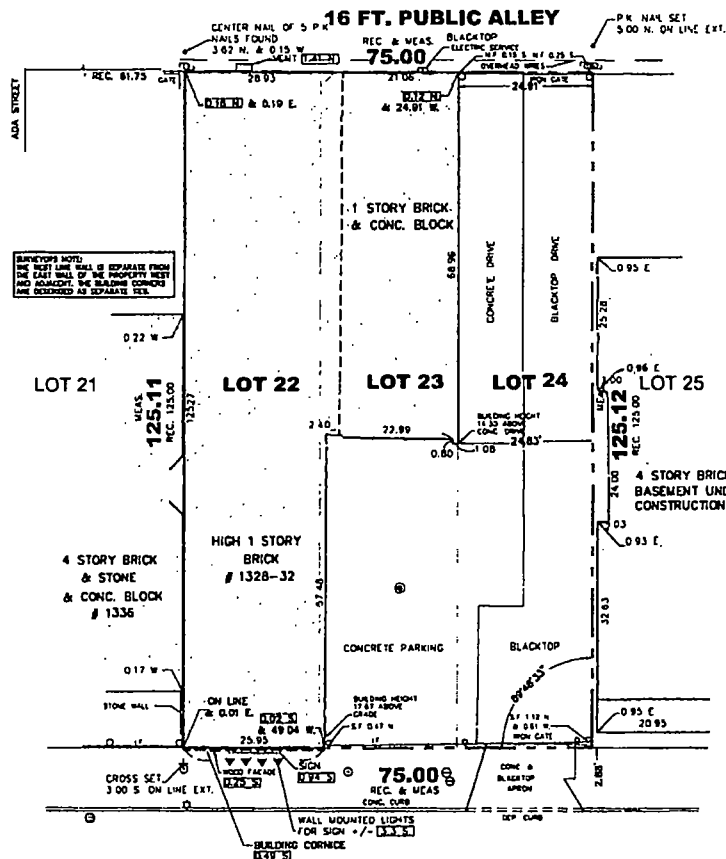

STATE OF ILLINOIS  
COUNTY OF COOK S.S.

TO: 1332 WEST GRAND LLC, an Illinois limited liability company  
Stewart Title Guaranty Company  
Stewart Title Guaranty Company

## **WEST GRAND AVENUE**

## **GENERAL NOTES**

1. THE LOCATION OF UNDERGROUND UTILITIES SHOWN HEREON IS BASED ONLY ON ABOVE GROUND EVIDENCE TOGETHER WITH EVIDENCE FROM PLANS OBTAINED FROM UTILITY COMPANIES OR PROVIDED BY CLIENT, AND MARKINGS BY UTILITY COMPANIES AND OTHER APPROPRIATE SOURCES (IF NOTED HEREON). THE SURVEYOR MAKES NO GUARANTEE THAT THE UNDERGROUND UTILITIES SHOWN COMPREHEND ALL SUCH UTILITIES IN THE AREA, EITHER IN SERVICE OR ABANDONED.

2. MEASUREMENTS SHOWN HEREON THAT ARE ENCROACHMENTS

ANDREW SPIEWAK LAND SURVEYOR, INC., A PROFESSIONAL DESIGN FIRM, LAND SURVEYING CORPORATION, LICENSE NO. 184.000318 HEREBY CERTIFIES THAT THIS MAP OR PLAN AND THE SURVEY ON WHICH IT IS BASED WERE MADE IN ACCORDANCE WITH THE 2018 MINIMUM STANDARD DETAIL REQUIREMENTS FOR ALTA/NSPS LAND TITLE SURVEYS, JOINTLY ESTABLISHED AND ADOPTED BY ALTA AND NSPS, AND INCLUDES ITEMS 1, 2, 3, 4, 5(a), 7(a), 7(b), 7(c), 8, 9, 10, 11(a), 14, OR TABLE A THEREOF, PURSUANT TO THE ACCURACY STANDARDS AS ADOPTED BY ALTA AND NSPS, AND IN EFFECT ON THE DATE OF THIS CERTIFICATION, UNLESS OTHERWISE CLARIFIED THAT IN MY PROFESSIONAL OPINION AS A LAND SURVEYOR REGISTERED IN THE STATE OF ILLINOIS, THE RELATIVE POSITIONAL ACCURACY OF THIS SURVEY DOES NOT EXCEED THAT WHICH IS SPECIFIED THEREIN. THE FIELD WORK WAS COMPLETED ON MAY 6TH, 2018.

DATE OF PLAT: 2/27/19 DAY OF MAY A.D. 2018.

BY *Andrew F. Spiwak*  
LICENSED PROFESSIONAL LAND SURVEYOR  
ANDREW F. SPIEWAK LICENSE NO. 033.003118  
LICENSE EXPIRES 11/02/2016

PROFESSIONAL DESIGN FIRM, LAND SURVEYING CORPORATION  
LICENSE NO. 184.000318 EXPIRES 04/30/2017

## **LEGEND**

<p>1. SURVEY</p> <p>2. ALTA/NSPS</p> <p>3. ALTA/NSPS</p> <p>4. ALTA/NSPS</p> <p>5. ALTA/NSPS</p> <p>6. ALTA/NSPS</p> <p>7. ALTA/NSPS</p> <p>8. ALTA/NSPS</p> <p>9. ALTA/NSPS</p> <p>10. ALTA/NSPS</p> <p>11. ALTA/NSPS</p> <p>12. ALTA/NSPS</p> <p>13. ALTA/NSPS</p> <p>14. ALTA/NSPS</p> <p>15. ALTA/NSPS</p> <p>16. ALTA/NSPS</p> <p>17. ALTA/NSPS</p> <p>18. ALTA/NSPS</p> <p>19. ALTA/NSPS</p> <p>20. ALTA/NSPS</p> <p>21. ALTA/NSPS</p> <p>22. ALTA/NSPS</p> <p>23. ALTA/NSPS</p> <p>24. ALTA/NSPS</p> <p>25. ALTA/NSPS</p> <p>26. ALTA/NSPS</p> <p>27. ALTA/NSPS</p> <p>28. ALTA/NSPS</p> <p>29. ALTA/NSPS</p> <p>30. ALTA/NSPS</p> <p>31. ALTA/NSPS</p> <p>32. ALTA/NSPS</p> <p>33. ALTA/NSPS</p> <p>34. ALTA/NSPS</p> <p>35. ALTA/NSPS</p> <p>36. ALTA/NSPS</p> <p>37. ALTA/NSPS</p> <p>38. ALTA/NSPS</p> <p>39. ALTA/NSPS</p> <p>40. ALTA/NSPS</p> <p>41. ALTA/NSPS</p> <p>42. ALTA/NSPS</p> <p>43. ALTA/NSPS</p> <p>44. ALTA/NSPS</p> <p>45. ALTA/NSPS</p> <p>46. ALTA/NSPS</p> <p>47. ALTA/NSPS</p> <p>48. ALTA/NSPS</p> <p>49. ALTA/NSPS</p> <p>50. ALTA/NSPS</p> <p>51. ALTA/NSPS</p> <p>52. ALTA/NSPS</p> <p>53. ALTA/NSPS</p> <p>54. ALTA/NSPS</p> <p>55. ALTA/NSPS</p> <p>56. ALTA/NSPS</p> <p>57. ALTA/NSPS</p> <p>58. ALTA/NSPS</p> <p>59. ALTA/NSPS</p> <p>60. ALTA/NSPS</p> <p>61. ALTA/NSPS</p> <p>62. ALTA/NSPS</p> <p>63. ALTA/NSPS</p> <p>64. ALTA/NSPS</p> <p>65. ALTA/NSPS</p> <p>66. ALTA/NSPS</p> <p>67. ALTA/NSPS</p> <p>68. ALTA/NSPS</p> <p>69. ALTA/NSPS</p> <p>70. ALTA/NSPS</p> <p>71. ALTA/NSPS</p> <p>72. ALTA/NSPS</p> <p>73. ALTA/NSPS</p> <p>74. ALTA/NSPS</p> <p>75. ALTA/NSPS</p> <p>76. ALTA/NSPS</p> <p>77. ALTA/NSPS</p> <p>78. ALTA/NSPS</p> <p>79. ALTA/NSPS</p> <p>80. ALTA/NSPS</p> <p>81. ALTA/NSPS</p> <p>82. ALTA/NSPS</p> <p>83. ALTA/NSPS</p> <p>84. ALTA/NSPS</p> <p>85. ALTA/NSPS</p> <p>86. ALTA/NSPS</p> <p>87. ALTA/NSPS</p> <p>88. ALTA/NSPS</p> <p>89. ALTA/NSPS</p> <p>90. ALTA/NSPS</p> <p>91. ALTA/NSPS</p> <p>92. ALTA/NSPS</p> <p>93. ALTA/NSPS</p> <p>94. ALTA/NSPS</p> <p>95. ALTA/NSPS</p> <p>96. ALTA/NSPS</p> <p>97. ALTA/NSPS</p> <p>98. ALTA/NSPS</p> <p>99. ALTA/NSPS</p> <p>100. ALTA/NSPS</p>	<p>1. SURVEY</p> <p>2. ALTA/NSPS</p> <p>3. ALTA/NSPS</p> <p>4. ALTA/NSPS</p> <p>5. ALTA/NSPS</p> <p>6. ALTA/NSPS</p> <p>7. ALTA/NSPS</p> <p>8. ALTA/NSPS</p> <p>9. ALTA/NSPS</p> <p>10. ALTA/NSPS</p> <p>11. ALTA/NSPS</p> <p>12. ALTA/NSPS</p> <p>13. ALTA/NSPS</p> <p>14. ALTA/NSPS</p> <p>15. ALTA/NSPS</p> <p>16. ALTA/NSPS</p> <p>17. ALTA/NSPS</p> <p>18. ALTA/NSPS</p> <p>19. ALTA/NSPS</p> <p>20. ALTA/NSPS</p> <p>21. ALTA/NSPS</p> <p>22. ALTA/NSPS</p> <p>23. ALTA/NSPS</p> <p>24. ALTA/NSPS</p> <p>25. ALTA/NSPS</p> <p>26. ALTA/NSPS</p> <p>27. ALTA/NSPS</p> <p>28. ALTA/NSPS</p> <p>29. ALTA/NSPS</p> <p>30. ALTA/NSPS</p> <p>31. ALTA/NSPS</p> <p>32. ALTA/NSPS</p> <p>33. ALTA/NSPS</p> <p>34. ALTA/NSPS</p> <p>35. ALTA/NSPS</p> <p>36. ALTA/NSPS</p> <p>37. ALTA/NSPS</p> <p>38. ALTA/NSPS</p> <p>39. ALTA/NSPS</p> <p>40. ALTA/NSPS</p> <p>41. ALTA/NSPS</p> <p>42. ALTA/NSPS</p> <p>43. ALTA/NSPS</p> <p>44. ALTA/NSPS</p> <p>45. ALTA/NSPS</p> <p>46. ALTA/NSPS</p> <p>47. ALTA/NSPS</p> <p>48. ALTA/NSPS</p> <p>49. ALTA/NSPS</p> <p>50. ALTA/NSPS</p> <p>51. ALTA/NSPS</p> <p>52. ALTA/NSPS</p> <p>53. ALTA/NSPS</p> <p>54. ALTA/NSPS</p> <p>55. ALTA/NSPS</p> <p>56. ALTA/NSPS</p> <p>57. ALTA/NSPS</p> <p>58. ALTA/NSPS</p> <p>59. ALTA/NSPS</p> <p>60. ALTA/NSPS</p> <p>61. ALTA/NSPS</p> <p>62. ALTA/NSPS</p> <p>63. ALTA/NSPS</p> <p>64. ALTA/NSPS</p> <p>65. ALTA/NSPS</p> <p>66. ALTA/NSPS</p> <p>67. ALTA/NSPS</p> <p>68. ALTA/NSPS</p> <p>69. ALTA/NSPS</p> <p>70. ALTA/NSPS</p> <p>71. ALTA/NSPS</p> <p>72. ALTA/NSPS</p> <p>73. ALTA/NSPS</p> <p>74. ALTA/NSPS</p> <p>75. ALTA/NSPS</p> <p>76. ALTA/NSPS</p> <p>77. ALTA/NSPS</p> <p>78. ALTA/NSPS</p> <p>79. ALTA/NSPS</p> <p>80. ALTA/NSPS</p> <p>81. ALTA/NSPS</p> <p>82. ALTA/NSPS</p> <p>83. ALTA/NSPS</p> <p>84. ALTA/NSPS</p> <p>85. ALTA/NSPS</p> <p>86. ALTA/NSPS</p> <p>87. ALTA/NSPS</p> <p>88. ALTA/NSPS</p> <p>89. ALTA/NSPS</p> <p>90. ALTA/NSPS</p> <p>91. ALTA/NSPS</p> <p>92. ALTA/NSPS</p> <p>93. ALTA/NSPS</p> <p>94. ALTA/NSPS</p> <p>95. ALTA/NSPS</p> <p>96. ALTA/NSPS</p> <p>97. ALTA/NSPS</p> <p>98. ALTA/NSPS</p> <p>99. ALTA/NSPS</p> <p>100. ALTA/NSPS</p>	<p>1. SURVEY</p> <p>2. ALTA/NSPS</p> <p>3. ALTA/NSPS</p> <p>4. ALTA/NSPS</p> <p>5. ALTA/NSPS</p> <p>6. ALTA/NSPS</p> <p>7. ALTA/NSPS</p> <p>8. ALTA/NSPS</p> <p>9. ALTA/NSPS</p> <p>10. ALTA/NSPS</p> <p>11. ALTA/NSPS</p> <p>12. ALTA/NSPS</p> <p>13. ALTA/NSPS</p> <p>14. ALTA/NSPS</p> <p>15. ALTA/NSPS</p> <p>16. ALTA/NSPS</p> <p>17. ALTA/NSPS</p> <p>18. ALTA/NSPS</p> <p>19. ALTA/NSPS</p> <p>20. ALTA/NSPS</p> <p>21. ALTA/NSPS</p> <p>22. ALTA/NSPS</p> <p>23. ALTA/NSPS</p> <p>24. ALTA/NSPS</p> <p>25. ALTA/NSPS</p> <p>26. ALTA/NSPS</p> <p>27. ALTA/NSPS</p> <p>28. ALTA/NSPS</p> <p>29. ALTA/NSPS</p> <p>30. ALTA/NSPS</p> <p>31. ALTA/NSPS</p> <p>32. ALTA/NSPS</p> <p>33. ALTA/NSPS</p> <p>34. ALTA/NSPS</p> <p>35. ALTA/NSPS</p> <p>36. ALTA/NSPS</p> <p>37. ALTA/NSPS</p> <p>38. ALTA/NSPS</p> <p>39. ALTA/NSPS</p> <p>40. ALTA/NSPS</p> <p>41. ALTA/NSPS</p> <p>42. ALTA/NSPS</p> <p>43. ALTA/NSPS</p> <p>44. ALTA/NSPS</p> <p>45. ALTA/NSPS</p> <p>46. ALTA/NSPS</p> <p>47. ALTA/NSPS</p> <p>48. ALTA/NSPS</p> <p>49. ALTA/NSPS</p> <p>50. ALTA/NSPS</p> <p>51. ALTA/NSPS</p> <p>52. ALTA/NSPS</p> <p>53. ALTA/NSPS</p> <p>54. ALTA/NSPS</p> <p>55. ALTA/NSPS</p> <p>56. ALTA/NSPS</p> <p>57. ALTA/NSPS</p> <p>58. ALTA/NSPS</p> <p>59. ALTA/NSPS</p> <p>60. ALTA/NSPS</p> <p>61. ALTA/NSPS</p> <p>62. ALTA/NSPS</p> <p>63. ALTA/NSPS</p> <p>64. ALTA/NSPS</p> <p>65. ALTA/NSPS</p> <p>66. ALTA/NSPS</p> <p>67. ALTA/NSPS</p> <p>68. ALTA/NSPS</p> <p>69. ALTA/NSPS</p> <p>70. ALTA/NSPS</p> <p>71. ALTA/NSPS</p> <p>72. ALTA/NSPS</p> <p>73. ALTA/NSPS</p> <p>74. ALTA/NSPS</p> <p>75. ALTA/NSPS</p> <p>76. ALTA/NSPS</p> <p>77. ALTA/NSPS</p> <p>78. ALTA/NSPS</p> <p>79. ALTA/NSPS</p> <p>80. ALTA/NSPS</p> <p>81. ALTA/NSPS</p> <p>82. ALTA/NSPS</p> <p>83. ALTA/NSPS</p> <p>84. ALTA/NSPS</p> <p>85. ALTA/NSPS</p> <p>86. ALTA/NSPS</p> <p>87. ALTA/NSPS</p> <p>88. ALTA/NSPS</p> <p>89. ALTA/NSPS</p> <p>90. ALTA/NSPS</p> <p>91. ALTA/NSPS</p> <p>92. ALTA/NSPS</p> <p>93. ALTA/NSPS</p> <p>94. ALTA/NSPS</p> <p>95. ALTA/NSPS</p> <p>96. ALTA/NSPS</p> <p>97. ALTA/NSPS</p> <p>98. ALTA/NSPS</p> <p>99. ALTA/NSPS</p> <p>100. ALTA/NSPS</p>	<p>1. SURVEY</p> <p>2. ALTA/NSPS</p> <p>3. ALTA/NSPS</p> <p>4. ALTA/NSPS</p> <p>5. ALTA/NSPS</p> <p>6. ALTA/NSPS</p> <p>7. ALTA/NSPS</p> <p>8. ALTA/NSPS</p> <p>9. ALTA/NSPS</p> <p>10. ALTA/NSPS</p> <p>11. ALTA/NSPS</p> <p>12. ALTA/NSPS</p> <p>13. ALTA/NSPS</p> <p>14. ALTA/NSPS</p> <p>15. ALTA/NSPS</p> <p>16. ALTA/NSPS</p> <p>17. ALTA/NSPS</p> <p>18. ALTA/NSPS</p> <p>19. ALTA/NSPS</p> <p>20. ALTA/NSPS</p> <p>21. ALTA/NSPS</p> <p>22. ALTA/NSPS</p> <p>23. ALTA/NSPS</p> <p>24. ALTA/NSPS</p> <p>25. ALTA/NSPS</p> <p>26. ALTA/NSPS</p> <p>27. ALTA/NSPS</p> <p>28. ALTA/NSPS</p> <p>29. ALTA/NSPS</p> <p>30. ALTA/NSPS</p> <p>31. ALTA/NSPS</p> <p>32. ALTA/NSPS</p> <p>33. ALTA/NSPS</p> <p>34. ALTA/NSPS</p> <p>35. ALTA/NSPS</p> <p>36. ALTA/NSPS</p> <p>37. ALTA/NSPS</p> <p>38. ALTA/NSPS</p> <p>39. ALTA/NSPS</p> <p>40. ALTA/NSPS</p> <p>41. ALTA/NSPS</p> <p>42. ALTA/NSPS</p> <p>43. ALTA/NSPS</p> <p>44. ALTA/NSPS</p> <p>45. ALTA/NSPS</p> <p>46. ALTA/NSPS</p> <p>47. ALTA/NSPS</p> <p>48. ALTA/NSPS</p> <p>49. ALTA/NSPS</p> <p>50. ALTA/NSPS</p> <p>51. ALTA/NSPS</p> <p>52. ALTA/NSPS</p> <p>53. ALTA/NSPS</p> <p>54. ALTA/NSPS</p> <p>55. ALTA/NSPS</p> <p>56. ALTA/NSPS</p> <p>57. ALTA/NSPS</p> <p>58. ALTA/NSPS</p> <p>59. ALTA/NSPS</p> <p>60. ALTA/NSPS</p> <p>61. ALTA/NSPS</p> <p>62. ALTA/NSPS</p> <p>63. ALTA/NSPS</p> <p>64. ALTA/NSPS</p> <p>65. ALTA/NSPS</p> <p>66. ALTA/NSPS</p> <p>67. ALTA/NSPS</p> <p>68. ALTA/NSPS</p> <p>69. ALTA/NSPS</p> <p>70. ALTA/NSPS</p> <p>71. ALTA/NSPS</p> <p>72. ALTA/NSPS</p> <p>73. ALTA/NSPS</p> <p>74. ALTA/NSPS</p> <p>75. ALTA/NSPS</p> <p>76. ALTA/NSPS</p> <p>77. ALTA/NSPS</p> <p>78. ALTA/NSPS</p> <p>79. ALTA/NSPS</p> <p>80. ALTA/NSPS</p> <p>81. ALTA/NSPS</p> <p>82. ALTA/NSPS</p> <p>83. ALTA/NSPS</p> <p>84. ALTA/NSPS</p> <p>85. ALTA/NSPS</p> <p>86. ALTA/NSPS</p> <p>87. ALTA/NSPS</p> <p>88. ALTA/NSPS</p> <p>89. ALTA/NSPS</p> <p>90. ALTA/NSPS</p> <p>91. ALTA/NSPS</p> <p>92. ALTA/NSPS</p> <p>93. ALTA/NSPS</p> <p>94. ALTA/NSPS</p> <p>95. ALTA/NSPS</p> <p>96. ALTA/NSPS</p> <p>97. ALTA/NSPS</p> <p>98. ALTA/NSPS</p> <p>99. ALTA/NSPS</p> <p>100. ALTA/NSPS</p>	<p>1. SURVEY</p> <p>2. ALTA/NSPS</p> <p>3. ALTA/NSPS</p> <p>4. ALTA/NSPS</p> <p>5. ALTA/NSPS</p> <p>6. ALTA/NSPS</p> <p>7. ALTA/NSPS</p> <p>8. ALTA/NSPS</p> <p>9. ALTA/NSPS</p> <p>10. ALTA/NSPS</p> <p>11. ALTA/NSPS</p> <p>12. ALTA/NSPS</p> <p>13. ALTA/NSPS</p> <p>14. ALTA/NSPS</p> <p>15. ALTA/NSPS</p> <p>16. ALTA/NSPS</p> <p>17. ALTA/NSPS</p> <p>18. ALTA/NSPS</p> <p>19. ALTA/NSPS</p> <p>20. ALTA/NSPS</p> <p>21. ALTA/NSPS</p> <p>22. ALTA/NSPS</p> <p>23. ALTA/NSPS</p> <p>24. ALTA/NSPS</p> <p>25. ALTA/NSPS</p> <p>26. ALTA/NSPS</p> <p>27. ALTA/NSPS</p> <p>28. ALTA/NSPS</p> <p>29. ALTA/NSPS</p> <p>30. ALTA/NSPS</p> <p>31. ALTA/NSPS</p> <p>32. ALTA/NSPS</p> <p>33. ALTA/NSPS</p> <p>34. ALTA/NSPS</p> <p>35. ALTA/NSPS</p> <p>36. ALTA/NSPS</p> <p>37. ALTA/NSPS</p> <p>38. ALTA/NSPS</p> <p>39. ALTA/NSPS</p> <p>40. ALTA/NSPS</p> <p>41. ALTA/NSPS</p> <p>42. ALTA/NSPS</p> <p>43. ALTA/NSPS</p> <p>44. ALTA/NSPS</p> <p>45. ALTA/NSPS</p> <p>46. ALTA/NSPS</p> <p>47. ALTA/NSPS</p> <p>48. ALTA/NSPS</p> <p>49. ALTA/NSPS</p> <p>50. ALTA/NSPS</p> <p>51. ALTA/NSPS</p> <p>52. ALTA/NSPS</p> <p>53. ALTA/NSPS</p> <p>54. ALTA/NSPS</p> <p>55. ALTA/NSPS</p> <p>56. ALTA/NSPS</p> <p>57. ALTA/NSPS</p> <p>58. ALTA/NSPS</p> <p>59. ALTA/NSPS</p> <p>60. ALTA/NSPS</p> <p>61. ALTA/NSPS</p> <p>62. ALTA/NSPS</p> <p>63. ALTA/NSPS</p> <p>64. ALTA/NSPS</p> <p>65. ALTA/NSPS</p> <p>66. ALTA/NSPS</p> <p>67. ALTA/NSPS</p> <p>68. ALTA/NSPS</p> <p>69. ALTA/NSPS</p> <p>70. ALTA/NSPS</p> <p>71. ALTA/NSPS</p> <p>72. ALTA/NSPS</p> <p>73. ALTA/NSPS</p> <p>74. ALTA/NSPS</p> <p>75. ALTA/NSPS</p> <p>76. ALTA/NSPS</p> <p>77. ALTA/NSPS</p> <p>78. ALTA/NSPS</p> <p>79. ALTA/NSPS</p> <p>80. ALTA/NSPS</p> <p>81. ALTA/NSPS</p> <p>82. ALTA/NSPS</p> <p>83. ALTA/NSPS</p> <p>84. ALTA/NSPS</p> <p>85. ALTA/NSPS</p> <p>86. ALTA/NSPS</p> <p>87. ALTA/NSPS</p> <p>88. ALTA/NSPS</p> <p>89. ALTA/NSPS</p> <p>90. ALTA/NSPS</p> <p>91. ALTA/NSPS</p> <p>92. ALTA/NSPS</p> <p>93. ALTA/NSPS</p> <p>94. ALTA/NSPS</p> <p>95. ALTA/NSPS</p> <p>96. ALTA/NSPS</p> <p>97. ALTA/NSPS</p> <p>98. ALTA/NSPS</p> <p>99. ALTA/NSPS</p> <p>100. ALTA/NSPS</p>
--	--	--	--	--

SCALE: 1" = 10' (AS SHOWN ON THIS PLAN)

ORDERED BY: *Stewart Title Guaranty Company*

COMPANY OR ORGANIZATION:

SURVEYED BY: *Andrew F. Spiwak*

DRAWN BY: *Andrew F. Spiwak*

CHECKED BY: *Andrew F. Spiwak*

PROJECT NO. 08-13-18-18

THIS SURVEY IS VALID ONLY WITH AN EMBOSSED SEAL



akerman

Jack George

Akerman LLP  
71 South Wacker Drive  
47th Floor  
Chicago, IL 60606

T: 312 634 5700  
F: 312 424 1900

March 21, 2018

USPS FIRST CLASS MAIL

In re: Zoning Amendment Application  
1328-1334 W. Grand Ave.  
Chicago, Illinois

Dear Property Owner:

In accordance with the requirements for an Amendment to the Chicago Zoning Ordinance, please be informed that on or about March 21, 2018, I, the undersigned attorney, will file an Application for a change in zoning from the B1-2 Neighborhood Shopping District to the C1-2 Neighborhood Commercial District on behalf of the Applicant for the property located at 1328-1334 W. Grand Avenue, Chicago, Illinois and bounded by the public alley next north of and parallel to West Grand Avenue; a line 136.75 feet east of and parallel to North Ada Street; West Grand Avenue; and a line 61.75 feet east of and parallel to North Ada Street.

The purpose of the proposed zoning amendment is to renovate the existing the existing 1 story 14 foot tall commercial building into a 4,900 square foot commercial bakery with 6 on-site parking spaces and two loading berths.

The Applicant and property owner is THIRTEEN THIRTY-TWO, LLC, whose business address is 1332 W. Grand Avenue, Chicago, Illinois, 60611.

I am the attorney for the Applicant. My address is Akerman LLP, 71 South Wacker Drive, 47<sup>th</sup> Floor, Chicago, Illinois 60606. Please feel free to contact me at (312) 870-8022. If you should have any questions concerning the Application.

Please note that the Applicant is not seeking to purchase or rezone your property. The Applicant is required by law to send you this notice because you own property located within 250 feet of the proposed development.

Very Truly Your



John J. George

**akerman**

March 21, 2018

Chairman, Committee on Zoning  
Room 304 - City Hall  
Chicago, Illinois 60602

Re: Zoning Amendment Application  
1328-1334 W. Grand Ave.  
Chicago, Illinois

The undersigned, Chris A. Leach, being first duly sworn on oath, deposes and says the following:

The undersigned certifies that he has complied with the requirements of Sec. 17-13-0107 of the Chicago Zoning Ordinance, by sending written notice to such property owners who appear to be the owners of the property within the subject area not solely owned by the applicant, and to the owners of all property within 250 feet in each direction of the lot line of the subject property, exclusive of public roads, streets, alleys and other public ways, or a total distance limited to 400 feet. Said "written notice" was sent by First Class U.S. Mail, no more than 30 days before filing the application.

The undersigned certifies that the notice contained the address of the property sought to be rezoned; a statement of the intended use of the property; the name and address of the applicant; the name and address of the owner; and a statement that the applicant intends to file the application for a change in zoning on approximately March 21, 2018.

The undersigned certifies that the applicant has made a bona fide effort to determine the addresses of the parties to be notified under Section 17-13-0107 of the Chicago Zoning Ordinance, and that the accompanying list of names and addresses of surrounding property owners within 250 feet of the subject site is a complete list containing the names and addresses of the people required to be served.



Chris A. Leach

Subscribed and sworn to  
before me this 21<sup>st</sup> day of  
March, 2018

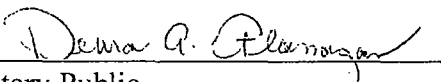
  
Notary Public

44308215;1

**LIST OF ADJOINING OWNERS  
ZONING AMENDMENT APPLICATION**

APPLICANT: THIRTEEN THIRTY-TWO, LLC

ADDRESS: 1328-1334 W. Grand Ave.  
Chicago, Illinois

1. ADDRESS of the property Applicant is seeking to rezone:  
1328-1334 W. Grand Avenue
2. Ward Number that property is located in: 1st Ward
3. APPLICANT Thirteen Thirty-Two, LLC  
ADDRESS 1050 N. State St. Suite 117 CITY Chicago  
STATE IL ZIP CODE 60610 PHONE 312-246-0400  
EMAIL jlasky@mapleandash.com CONTACT PERSON Jim Lasky
4. Is the applicant the owner of the property? YES XX NO  
If the applicant is not the owner of the property, please provide the following information regarding the owner and attach written authorization from the owner allowing the application to proceed.  
OWNER  
ADDRESS CITY  
STATE ZIP CODE PHONE  
EMAIL CONTACT PERSON
5. If the Applicant/Owner of the property has obtained a lawyer as their representative for the rezoning, please provide the following information:  
ATTORNEY John J. George / Chris A. Leach  
ADDRESS Akerman LLP, 71 South Wacker Drive  
CITY Chicago STATE IL ZIP CODE 60606  
PHONE 312-870-8022 FAX 312-424-1956 EMAIL jack.george@akerman.com  
chris.leach@akerman.com

6. If the applicant is a legal entity (Corporation, LLC, Partnership, etc.) please provide the names of all owners as disclosed on the Economic Disclosure Statements.

James Lasky and David Pisor

\_\_\_\_\_

\_\_\_\_\_

\_\_\_\_\_

\_\_\_\_\_

7. On what date did the owner acquire legal title to the subject property? March 31, 2017

8. Has the present owner previously rezoned this property? If yes, when?

No

\_\_\_\_\_

9. Present Zoning District B1-2 Proposed Zoning District C1-2

10. Lot size in square feet (or dimensions) 9,383 sf or 75 x 125

11. Current Use of the property commercial

12. Reason for rezoning the property to allow a commercial bakery to be operating on the property.
- \_\_\_\_\_

13. Describe the proposed use of the property after the rezoning. Indicate the number of dwelling units; number of parking spaces; approximate square footage of any commercial space; and height of the proposed building. (BE SPECIFIC)

To renovate the existing one story 14' tall commercial building into a 4,900 square foot commercial bakery with 6 on-site parking spaces and 2 loading berths.

\_\_\_\_\_

14. The Affordable Requirements Ordinance (ARO) requires on-site affordable housing units and/or a financial contribution for residential housing projects with ten or more units that receive a zoning change which, among other triggers, increases the allowable floor area, or, for existing Planned Developments, increases the number of units (see attached fact sheet or visit [www.cityofchicago.org/ARO](http://www.cityofchicago.org/ARO) for more information). Is this project subject to the ARO?

YES \_\_\_\_\_ NO xx



COUNTY OF COOK  
STATE OF ILLINOIS

James R. Lasky, being first duly sworn on oath, states that all of the above statements and the statements contained in the documents submitted herewith are true and correct.

Thirteen Thirty Two, LLC

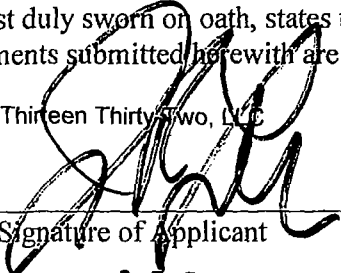
  
Signature of Applicant

Subscribed and Sworn to before me this  
12 day of March, 20 18.

  
Notary Public



**For Office Use Only**

Date of Introduction: \_\_\_\_\_

File Number: \_\_\_\_\_

Ward: \_\_\_\_\_

**CITY OF CHICAGO  
ECONOMIC DISCLOSURE STATEMENT  
AND AFFIDAVIT**

**SECTION I -- GENERAL INFORMATION**

A. Legal name of the Disclosing Party submitting this EDS. Include d/b/a/ if applicable:

THIRTEEN THIRTY-TWO, LLC

**Check ONE of the following three boxes:**

Indicate whether the Disclosing Party submitting this EDS is:

1. ☒ the Applicant

OR

2. ☐ a legal entity currently holding, or anticipated to hold within six months after City action on the contract, transaction or other undertaking to which this EDS pertains (referred to below as the "Matter"), a direct or indirect interest in excess of 7.5% in the Applicant. State the Applicant's legal name: \_\_\_\_\_

OR

3. ☐ a legal entity with a direct or indirect right of control of the Applicant (see Section II(B)(1)) State the legal name of the entity in which the Disclosing Party holds a right of control: \_\_\_\_\_

B. Business address of the Disclosing Party: 1332 W. Grand Avenue

Chicago, IL 60642

C. Telephone: 312-246-0400 Fax: N/A Email: jlasky@mapleandash.com

D. Name of contact person: James R. Lasky

E. Federal Employer Identification No. (if you have one): \_\_\_\_\_

F. Brief description of the Matter to which this EDS pertains. (Include project number and location of property, if applicable):

Zoning Amendment Application for 1328-1334 W. Grand Avenue

G. Which City agency or department is requesting this EDS? Department of Planning and Development

If the Matter is a contract being handled by the City's Department of Procurement Services, please complete the following:

Specification # \_\_\_\_\_ and Contract # \_\_\_\_\_

## SECTION II -- DISCLOSURE OF OWNERSHIP INTERESTS

### A. NATURE OF THE DISCLOSING PARTY

1. Indicate the nature of the Disclosing Party:

- |   |   |
|---|---|
| <input type="checkbox"/> Person                                   | <input checked="" type="checkbox"/> Limited liability company |
| <input type="checkbox"/> Publicly registered business corporation | <input type="checkbox"/> Limited liability partnership        |
| <input type="checkbox"/> Privately held business corporation      | <input type="checkbox"/> Joint venture                        |
| <input type="checkbox"/> Sole proprietorship                      | <input type="checkbox"/> Not-for-profit corporation           |
| <input type="checkbox"/> General partnership                      | (Is the not-for-profit corporation also a 501(c)(3))?         |
| <input type="checkbox"/> Limited partnership                      | <input type="checkbox"/> Yes <input type="checkbox"/> No      |
| <input type="checkbox"/> Trust                                    | <input type="checkbox"/> Other (please specify)               |
- 

2. For legal entities, the state (or foreign country) of incorporation or organization, if applicable:

Illinois

---

3. For legal entities not organized in the State of Illinois: Has the organization registered to do business in the State of Illinois as a foreign entity?

- ☐ Yes ☐ No ☒ Organized in Illinois

### B. IF THE DISCLOSING PARTY IS A LEGAL ENTITY:

1. List below the full names and titles, if applicable, of: (i) all executive officers and all directors of the entity; (ii) **for not-for-profit corporations**, all members, if any, which are legal entities (if there are no such members, write "no members which are legal entities"); (iii) **for trusts, estates or other similar entities**, the trustee, executor, administrator, or similarly situated party; (iv) **for general or limited partnerships, limited liability companies, limited liability partnerships or joint ventures**, each general partner, managing member, manager or any other person or legal entity that directly or indirectly controls the day-to-day management of the Applicant.

**NOTE:** Each legal entity listed below must submit an EDS on its own behalf.

Name	Title
LP Properties I, LLC	Manager

---

---

2. Please provide the following information concerning each person or legal entity having a direct or indirect, current or prospective (i.e. within 6 months after City action) beneficial interest (including ownership) in excess of 7.5% of the Applicant. Examples of such an interest include shares in a corporation, partnership interest in a partnership or joint venture, interest of a member or manager in a

limited liability company, or interest of a beneficiary of a trust, estate or other similar entity. If none, state "None."

**NOTE:** Each legal entity listed below may be required to submit an EDS on its own behalf.

Name	Business Address	Percentage Interest in the Applicant
LP Properties I, LLC	1050 N. State St. Suite 200, Chicago IL 60610	100%

---

---

### **SECTION III -- INCOME OR COMPENSATION TO, OR OWNERSHIP BY, CITY ELECTED OFFICIALS**

Has the Disclosing Party provided any income or compensation to any City elected official during the 12-month period preceding the date of this EDS? ☐ Yes ☒ No

Does the Disclosing Party reasonably expect to provide any income or compensation to any City elected official during the 12-month period following the date of this EDS? ☐ Yes ☒ No

If "yes" to either of the above, please identify below the name(s) of such City elected official(s) and describe such income or compensation:

---

---

Does any City elected official or, to the best of the Disclosing Party's knowledge after reasonable inquiry, any City elected official's spouse or domestic partner, have a financial interest (as defined in Chapter 2-156 of the Municipal Code of Chicago ("MCC")) in the Disclosing Party?

☐ Yes ☒ No

If "yes," please identify below the name(s) of such City elected official(s) and/or spouse(s)/domestic partner(s) and describe the financial interest(s).

---

---

### **SECTION IV -- DISCLOSURE OF SUBCONTRACTORS AND OTHER RETAINED PARTIES**

The Disclosing Party must disclose the name and business address of each subcontractor, attorney, lobbyist (as defined in MCC Chapter 2-156), accountant, consultant and any other person or entity whom the Disclosing Party has retained or expects to retain in connection with the Matter, as well as the nature of the relationship, and the total amount of the fees paid or estimated to be paid. The Disclosing Party is not required to disclose employees who are paid solely through the Disclosing Party's regular payroll. If the Disclosing Party is uncertain whether a disclosure is required under this Section, the Disclosing Party must either ask the City whether disclosure is required or make the disclosure.

Name (indicate whether retained or anticipated to be retained)	Business Address	Relationship to Disclosing Party (subcontractor, attorney, lobbyist, etc.)	Fees ( <u>indicate whether paid or estimated.</u> ) <b>NOTE:</b> "hourly rate" or "t.b.d." is not an acceptable response.
John J. George, Akerman LLP, 71 S. Wacker Dr., 47th Floor, Chicago, IL 60606, Attorney			\$7,500 Est.
arch-H, 425 N. Clinton Ave., Chicago IL, 60654,		Architect	\$10,000 Est.

(Add sheets if necessary)

☐ Check here if the Disclosing Party has not retained, nor expects to retain, any such persons or entities.

## SECTION V -- CERTIFICATIONS

### A. COURT-ORDERED CHILD SUPPORT COMPLIANCE

Under MCC Section 2-92-415, substantial owners of business entities that contract with the City must remain in compliance with their child support obligations throughout the contract's term.

Has any person who directly or indirectly owns 10% or more of the Disclosing Party been declared in arrearage on any child support obligations by any Illinois court of competent jurisdiction?

☐ Yes    ☒ No    ☐ No person directly or indirectly owns 10% or more of the Disclosing Party.

If "Yes," has the person entered into a court-approved agreement for payment of all support owed and is the person in compliance with that agreement?

☐ Yes    ☐ No

### B. FURTHER CERTIFICATIONS

1. [This paragraph 1 applies only if the Matter is a contract being handled by the City's Department of Procurement Services.] In the 5-year period preceding the date of this EDS, neither the Disclosing Party nor any Affiliated Entity [see definition in (5) below] has engaged, in connection with the performance of any public contract, the services of an integrity monitor, independent private sector inspector general, or integrity compliance consultant (i.e., an individual or entity with legal, auditing, investigative, or other similar skills, designated by a public agency to help the agency monitor the activity of specified agency vendors as well as help the vendors reform their business practices so they can be considered for agency contracts in the future, or continue with a contract in progress).

2. The Disclosing Party and its Affiliated Entities are not delinquent in the payment of any fine, fee, tax or other source of indebtedness owed to the City of Chicago, including, but not limited to, water and sewer charges, license fees, parking tickets, property taxes and sales taxes, nor is the Disclosing Party delinquent in the payment of any tax administered by the Illinois Department of Revenue.

3. The Disclosing Party and, if the Disclosing Party is a legal entity, all of those persons or entities identified in Section II(B)(1) of this EDS:

- a. are not presently debarred, suspended, proposed for debarment, declared ineligible or voluntarily excluded from any transactions by any federal, state or local unit of government;
- b. have not, during the 5 years before the date of this EDS, been convicted of a criminal offense, adjudged guilty, or had a civil judgment rendered against them in connection with: obtaining, attempting to obtain, or performing a public (federal, state or local) transaction or contract under a public transaction; a violation of federal or state antitrust statutes; fraud; embezzlement; theft; forgery; bribery; falsification or destruction of records; making false statements; or receiving stolen property;
- c. are not presently indicted for, or criminally or civilly charged by, a governmental entity (federal, state or local) with committing any of the offenses set forth in subparagraph (b) above;
- d. have not, during the 5 years before the date of this EDS, had one or more public transactions (federal, state or local) terminated for cause or default; and
- e. have not, during the 5 years before the date of this EDS, been convicted, adjudged guilty, or found liable in a civil proceeding, or in any criminal or civil action, including actions concerning environmental violations, instituted by the City or by the federal government, any state, or any other unit of local government.

4. The Disclosing Party understands and shall comply with the applicable requirements of MCC Chapters 2-56 (Inspector General) and 2-156 (Governmental Ethics).

5. Certifications (5), (6) and (7) concern:

- the Disclosing Party;
- any "Contractor" (meaning any contractor or subcontractor used by the Disclosing Party in connection with the Matter, including but not limited to all persons or legal entities disclosed under Section IV, "Disclosure of Subcontractors and Other Retained Parties");
- any "Affiliated Entity" (meaning a person or entity that, directly or indirectly: controls the Disclosing Party, is controlled by the Disclosing Party, or is, with the Disclosing Party, under common control of another person or entity). Indicia of control include, without limitation: interlocking management or ownership; identity of interests among family members, shared facilities and equipment; common use of employees; or organization of a business entity following the ineligibility of a business entity to do business with federal or state or local government, including the City, using substantially the same management, ownership, or principals as the ineligible entity. With respect to Contractors, the term Affiliated Entity means a person or entity that directly or indirectly controls the Contractor, is controlled by it, or, with the Contractor, is under common control of another person or entity;
- any responsible official of the Disclosing Party, any Contractor or any Affiliated Entity or any other official, agent or employee of the Disclosing Party, any Contractor or any Affiliated Entity, acting pursuant to the direction or authorization of a responsible official of the Disclosing Party, any Contractor or any Affiliated Entity (collectively "Agents").

Neither the Disclosing Party, nor any Contractor, nor any Affiliated Entity of either the Disclosing Party or any Contractor, nor any Agents have, during the 5 years before the date of this EDS, or, with respect to a Contractor, an Affiliated Entity, or an Affiliated Entity of a Contractor during the 5 years before the date of such Contractor's or Affiliated Entity's contract or engagement in connection with the Matter:

- a. bribed or attempted to bribe, or been convicted or adjudged guilty of bribery or attempting to bribe, a public officer or employee of the City, the State of Illinois, or any agency of the federal government or of any state or local government in the United States of America, in that officer's or employee's official capacity;
- b. agreed or colluded with other bidders or prospective bidders, or been a party to any such agreement, or been convicted or adjudged guilty of agreement or collusion among bidders or prospective bidders, in restraint of freedom of competition by agreement to bid a fixed price or otherwise; or
- c. made an admission of such conduct described in subparagraph (a) or (b) above that is a matter of record, but have not been prosecuted for such conduct; or
- d. violated the provisions referenced in MCC Subsection 2-92-320(a)(4)(Contracts Requiring a Base Wage); (a)(5)(Debarment Regulations); or (a)(6)(Minimum Wage Ordinance).

6. Neither the Disclosing Party, nor any Affiliated Entity or Contractor, or any of their employees, officials, agents or partners, is barred from contracting with any unit of state or local government as a result of engaging in or being convicted of (1) bid-rigging in violation of 720 ILCS 5/33E-3; (2) bid-rotating in violation of 720 ILCS 5/33E-4; or (3) any similar offense of any state or of the United States of America that contains the same elements as the offense of bid-rigging or bid-rotating.

7. Neither the Disclosing Party nor any Affiliated Entity is listed on a Sanctions List maintained by the United States Department of Commerce, State, or Treasury, or any successor federal agency.

8. [FOR APPLICANT ONLY] (i) Neither the Applicant nor any "controlling person" [see MCC Chapter 1-23, Article I for applicability and defined terms] of the Applicant is currently indicted or charged with, or has admitted guilt of, or has ever been convicted of, or placed under supervision for, any criminal offense involving actual, attempted, or conspiracy to commit bribery, theft, fraud, forgery, perjury, dishonesty or deceit against an officer or employee of the City or any "sister agency"; and (ii) the Applicant understands and acknowledges that compliance with Article I is a continuing requirement for doing business with the City. NOTE: If MCC Chapter 1-23, Article I applies to the Applicant, that Article's permanent compliance timeframe supersedes 5-year compliance timeframes in this Section V.

9. [FOR APPLICANT ONLY] The Applicant and its Affiliated Entities will not use, nor permit their subcontractors to use, any facility listed as having an active exclusion by the U.S. EPA on the federal System for Award Management ("SAM").

10. [FOR APPLICANT ONLY] The Applicant will obtain from any contractors/subcontractors hired or to be hired in connection with the Matter certifications equal in form and substance to those in Certifications (2) and (9) above and will not, without the prior written consent of the City, use any such

contractor/subcontractor that does not provide such certifications or that the Applicant has reason to believe has not provided or cannot provide truthful certifications.

11. If the Disclosing Party is unable to certify to any of the above statements in this Part B (Further Certifications), the Disclosing Party must explain below:

N/A

---

---

---

If the letters "NA," the word "None," or no response appears on the lines above, it will be conclusively presumed that the Disclosing Party certified to the above statements.

12. To the best of the Disclosing Party's knowledge after reasonable inquiry, the following is a complete list of all current employees of the Disclosing Party who were, at any time during the 12-month period preceding the date of this EDS, an employee, or elected or appointed official, of the City of Chicago (if none, indicate with "N/A" or "none").

N/A

---

---

---

13. To the best of the Disclosing Party's knowledge after reasonable inquiry, the following is a complete list of all gifts that the Disclosing Party has given or caused to be given, at any time during the 12-month period preceding the execution date of this EDS, to an employee, or elected or appointed official, of the City of Chicago. For purposes of this statement, a "gift" does not include: (i) anything made generally available to City employees or to the general public, or (ii) food or drink provided in the course of official City business and having a retail value of less than \$25 per recipient, or (iii) a political contribution otherwise duly reported as required by law (if none, indicate with "N/A" or "none"). As to any gift listed below, please also list the name of the City recipient.

N/A

---

---

---

C. CERTIFICATION OF STATUS AS FINANCIAL INSTITUTION

1. The Disclosing Party certifies that the Disclosing Party (check one)

☐ is ☒ is not

a "financial institution" as defined in MCC Section 2-32-455(b).

2. If the Disclosing Party IS a financial institution, then the Disclosing Party pledges:

"We are not and will not become a predatory lender as defined in MCC Chapter 2-32. We further pledge that none of our affiliates is, and none of them will become, a predatory lender as defined in MCC Chapter 2-32. We understand that becoming a predatory lender or becoming an affiliate of a predatory lender may result in the loss of the privilege of doing business with the City."



If the Disclosing Party is unable to make this pledge because it or any of its affiliates (as defined in MCC Section 2-32-455(b)) is a predatory lender within the meaning of MCC Chapter 2-32, explain here (attach additional pages if necessary):

---

---

If the letters "NA," the word "None," or no response appears on the lines above, it will be conclusively presumed that the Disclosing Party certified to the above statements.

D. CERTIFICATION REGARDING FINANCIAL INTEREST IN CITY BUSINESS

Any words or terms defined in MCC Chapter 2-156 have the same meanings if used in this Part D.

1. In accordance with MCC Section 2-156-110: To the best of the Disclosing Party's knowledge after reasonable inquiry, does any official or employee of the City have a financial interest in his or her own name or in the name of any other person or entity in the Matter?

☐ Yes ☒ No

NOTE: If you checked "Yes" to Item D(1), proceed to Items D(2) and D(3). If you checked "No" to Item D(1), skip Items D(2) and D(3) and proceed to Part E.

2. Unless sold pursuant to a process of competitive bidding, or otherwise permitted, no City elected official or employee shall have a financial interest in his or her own name or in the name of any other person or entity in the purchase of any property that (i) belongs to the City, or (ii) is sold for taxes or assessments, or (iii) is sold by virtue of legal process at the suit of the City (collectively, "City Property Sale"). Compensation for property taken pursuant to the City's eminent domain power does not constitute a financial interest within the meaning of this Part D.

Does the Matter involve a City Property Sale?

☐ Yes ☐ No

3. If you checked "Yes" to Item D(1), provide the names and business addresses of the City officials or employees having such financial interest and identify the nature of the financial interest:

Name	Business Address	Nature of Financial Interest
<hr/>		
<hr/>		
<hr/>		

4. The Disclosing Party further certifies that no prohibited financial interest in the Matter will be acquired by any City official or employee.

## E. CERTIFICATION REGARDING SLAVERY ERA BUSINESS

Please check either (1) or (2) below. If the Disclosing Party checks (2), the Disclosing Party must disclose below or in an attachment to this EDS all information required by (2). Failure to comply with these disclosure requirements may make any contract entered into with the City in connection with the Matter voidable by the City.

☒ 1. The Disclosing Party verifies that the Disclosing Party has searched any and all records of the Disclosing Party and any and all predecessor entities regarding records of investments or profits from slavery or slaveholder insurance policies during the slavery era (including insurance policies issued to slaveholders that provided coverage for damage to or injury or death of their slaves), and the Disclosing Party has found no such records.

☐ 2. The Disclosing Party verifies that, as a result of conducting the search in step (1) above, the Disclosing Party has found records of investments or profits from slavery or slaveholder insurance policies. The Disclosing Party verifies that the following constitutes full disclosure of all such records, including the names of any and all slaves or slaveholders described in those records:

---

---

---

## SECTION VI -- CERTIFICATIONS FOR FEDERALLY FUNDED MATTERS

**NOTE: If the Matter is federally funded, complete this Section VI. If the Matter is not federally funded, proceed to Section VII.** For purposes of this Section VI, tax credits allocated by the City and proceeds of debt obligations of the City are not federal funding.

### A. CERTIFICATION REGARDING LOBBYING

1. List below the names of all persons or entities registered under the federal Lobbying Disclosure Act of 1995, as amended, who have made lobbying contacts on behalf of the Disclosing Party with respect to the Matter: (Add sheets if necessary):

N/A

---

---

(If no explanation appears or begins on the lines above, or if the letters "NA" or if the word "None" appear, it will be conclusively presumed that the Disclosing Party means that NO persons or entities registered under the Lobbying Disclosure Act of 1995, as amended, have made lobbying contacts on behalf of the Disclosing Party with respect to the Matter.)

2. The Disclosing Party has not spent and will not expend any federally appropriated funds to pay any person or entity listed in paragraph A(1) above for his or her lobbying activities or to pay any person or entity to influence or attempt to influence an officer or employee of any agency, as defined by applicable federal law, a member of Congress, an officer or employee of Congress, or an employee

of a member of Congress, in connection with the award of any federally funded contract, making any federally funded grant or loan, entering into any cooperative agreement, or to extend, continue, renew, amend, or modify any federally funded contract, grant, loan, or cooperative agreement.

3. The Disclosing Party will submit an updated certification at the end of each calendar quarter in which there occurs any event that materially affects the accuracy of the statements and information set forth in paragraphs A(1) and A(2) above.

4. The Disclosing Party certifies that either: (i) it is not an organization described in section 501(c)(4) of the Internal Revenue Code of 1986; or (ii) it is an organization described in section 501(c)(4) of the Internal Revenue Code of 1986 but has not engaged and will not engage in "Lobbying Activities," as that term is defined in the Lobbying Disclosure Act of 1995, as amended.

5. If the Disclosing Party is the Applicant, the Disclosing Party must obtain certifications equal in form and substance to paragraphs A(1) through A(4) above from all subcontractors before it awards any subcontract and the Disclosing Party must maintain all such subcontractors' certifications for the duration of the Matter and must make such certifications promptly available to the City upon request.

**B. CERTIFICATION REGARDING EQUAL EMPLOYMENT OPPORTUNITY**

If the Matter is federally funded, federal regulations require the Applicant and all proposed subcontractors to submit the following information with their bids or in writing at the outset of negotiations.

Is the Disclosing Party the Applicant?

☐ Yes

☐ No

If "Yes," answer the three questions below:

1. Have you developed and do you have on file affirmative action programs pursuant to applicable federal regulations? (See 41 CFR Part 60-2.)

☐ Yes

☐ No

2. Have you filed with the Joint Reporting Committee, the Director of the Office of Federal Contract Compliance Programs, or the Equal Employment Opportunity Commission all reports due under the applicable filing requirements?

☐ Yes

☐ No

☐ Reports not required

3. Have you participated in any previous contracts or subcontracts subject to the equal opportunity clause?

☐ Yes

☐ No

If you checked "No" to question (1) or (2) above, please provide an explanation:

---

---

## SECTION VII -- FURTHER ACKNOWLEDGMENTS AND CERTIFICATION

The Disclosing Party understands and agrees that:

A. The certifications, disclosures, and acknowledgments contained in this EDS will become part of any contract or other agreement between the Applicant and the City in connection with the Matter, whether procurement, City assistance, or other City action, and are material inducements to the City's execution of any contract or taking other action with respect to the Matter. The Disclosing Party understands that it must comply with all statutes, ordinances, and regulations on which this EDS is based.

B. The City's Governmental Ethics Ordinance, MCC Chapter 2-156, imposes certain duties and obligations on persons or entities seeking City contracts, work, business, or transactions. The full text of this ordinance and a training program is available on line at [www.cityofchicago.org/Ethics](http://www.cityofchicago.org/Ethics), and may also be obtained from the City's Board of Ethics, 740 N. Sedgwick St., Suite 500, Chicago, IL 60610, (312) 744-9660. The Disclosing Party must comply fully with this ordinance.

C. If the City determines that any information provided in this EDS is false, incomplete or inaccurate, any contract or other agreement in connection with which it is submitted may be rescinded or be void or voidable, and the City may pursue any remedies under the contract or agreement (if not rescinded or void), at law, or in equity, including terminating the Disclosing Party's participation in the Matter and/or declining to allow the Disclosing Party to participate in other City transactions. Remedies at law for a false statement of material fact may include incarceration and an award to the City of treble damages.

D. It is the City's policy to make this document available to the public on its Internet site and/or upon request. Some or all of the information provided in, and appended to, this EDS may be made publicly available on the Internet, in response to a Freedom of Information Act request, or otherwise. By completing and signing this EDS, the Disclosing Party waives and releases any possible rights or claims which it may have against the City in connection with the public release of information contained in this EDS and also authorizes the City to verify the accuracy of any information submitted in this EDS.

E. The information provided in this EDS must be kept current. In the event of changes, the Disclosing Party must supplement this EDS up to the time the City takes action on the Matter. If the Matter is a contract being handled by the City's Department of Procurement Services, the Disclosing Party must update this EDS as the contract requires. **NOTE:** With respect to Matters subject to MCC Chapter 1-23, Article I (imposing **PERMANENT INELIGIBILITY** for certain specified offenses), the information provided herein regarding eligibility must be kept current for a longer period, as required by MCC Chapter 1-23 and Section 2-154-020.

**CERTIFICATION**

Under penalty of perjury, the person signing below: (1) warrants that he/she is authorized to execute this EDS, and Appendices A and B (if applicable), on behalf of the Disclosing Party, and (2) warrants that all certifications and statements contained in this EDS, and Appendices A and B (if applicable), are true, accurate and complete as of the date furnished to the City.

THIRTEEN THIRTY-TWO, LLC  
(Print or type exact legal name of Disclosing Party)

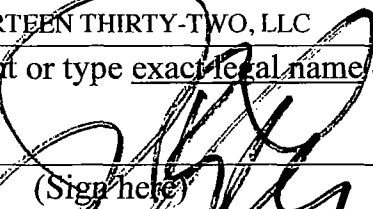
By:   
(Sign here)

James R. Lasky  
(Print or type name of person signing)

Manager of LP Properties I, LLC, Manager  
(Print or type title of person signing)

Signed and sworn to before me on (date) March 12, 2018,

at Cook County, Illinois (state).

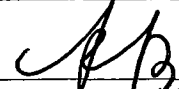
  
Notary Public



Commission expires: APRIL 2, 2019

**CITY OF CHICAGO  
ECONOMIC DISCLOSURE STATEMENT AND AFFIDAVIT  
APPENDIX A**

**FAMILIAL RELATIONSHIPS WITH ELECTED CITY OFFICIALS  
AND DEPARTMENT HEADS**

**This Appendix is to be completed only by (a) the Applicant, and (b) any legal entity which has a direct ownership interest in the Applicant exceeding 7.5%. It is not to be completed by any legal entity which has only an indirect ownership interest in the Applicant.**

Under MCC Section 2-154-015, the Disclosing Party must disclose whether such Disclosing Party or any "Applicable Party" or any Spouse or Domestic Partner thereof currently has a "familial relationship" with any elected city official or department head. A "familial relationship" exists if, as of the date this EDS is signed, the Disclosing Party or any "Applicable Party" or any Spouse or Domestic Partner thereof is related to the mayor, any alderman, the city clerk, the city treasurer or any city department head as spouse or domestic partner or as any of the following, whether by blood or adoption: parent, child, brother or sister, aunt or uncle, niece or nephew, grandparent, grandchild, father-in-law, mother-in-law, son-in-law, daughter-in-law, stepfather or stepmother, stepson or stepdaughter, stepbrother or stepsister or half-brother or half-sister.

"Applicable Party" means (1) all executive officers of the Disclosing Party listed in Section II.B.1.a., if the Disclosing Party is a corporation; all partners of the Disclosing Party, if the Disclosing Party is a general partnership; all general partners and limited partners of the Disclosing Party, if the Disclosing Party is a limited partnership; all managers, managing members and members of the Disclosing Party, if the Disclosing Party is a limited liability company; (2) all principal officers of the Disclosing Party; and (3) any person having more than a 7.5% ownership interest in the Disclosing Party. "Principal officers" means the president, chief operating officer, executive director, chief financial officer, treasurer or secretary of a legal entity or any person exercising similar authority.

Does the Disclosing Party or any "Applicable Party" or any Spouse or Domestic Partner thereof currently have a "familial relationship" with an elected city official or department head?

☐ Yes

☒ No

If yes, please identify below (1) the name and title of such person, (2) the name of the legal entity to which such person is connected; (3) the name and title of the elected city official or department head to whom such person has a familial relationship, and (4) the precise nature of such familial relationship.

---

---

---

**CITY OF CHICAGO  
ECONOMIC DISCLOSURE STATEMENT AND AFFIDAVIT  
APPENDIX B**

**BUILDING CODE SCOFFLAW/PROBLEM LANDLORD CERTIFICATION**

This Appendix is to be completed only by (a) the Applicant, and (b) any legal entity which has a direct ownership interest in the Applicant exceeding 7.5% (an "Owner"). It is not to be completed by any legal entity which has only an indirect ownership interest in the Applicant.

1. Pursuant to MCC Section 2-154-010, is the Applicant or any Owner identified as a building code scofflaw or problem landlord pursuant to MCC Section 2-92-416?

☐ Yes

☒ No

2. If the Applicant is a legal entity publicly traded on any exchange, is any officer or director of the Applicant identified as a building code scofflaw or problem landlord pursuant to MCC Section 2-92-416?

☐ Yes

☐ No

☒ The Applicant is not publicly traded on any exchange.

3. If yes to (1) or (2) above, please identify below the name of each person or legal entity identified as a building code scofflaw or problem landlord and the address of each building or buildings to which the pertinent code violations apply.

N/A

---

---

---

**CITY OF CHICAGO  
ECONOMIC DISCLOSURE STATEMENT  
AND AFFIDAVIT**

**SECTION I -- GENERAL INFORMATION**

A. Legal name of the Disclosing Party submitting this EDS. Include d/b/a/ if applicable:

LP PROPERTIES I, LLC

**Check ONE of the following three boxes:**

Indicate whether the Disclosing Party submitting this EDS is:

1. ☐ the Applicant

OR

2. ☒ a legal entity currently holding, or anticipated to hold within six months after City action on the contract, transaction or other undertaking to which this EDS pertains (referred to below as the "Matter"), a direct or indirect interest in excess of 7.5% in the Applicant. State the Applicant's legal name: THIRTEEN THIRTY-TWO, LLC

OR

3. ☐ a legal entity with a direct or indirect right of control of the Applicant (see Section II(B)(1))  
State the legal name of the entity in which the Disclosing Party holds a right of control:

B. Business address of the Disclosing Party: 1050 N. State St., Suite 117

Chicago, IL 60610

C. Telephone: 312-246-0400 Fax: N/A Email: jlasky@mapleandash.com

D. Name of contact person: James R. Lasky

E. Federal Employer Identification No. (if you have one): \_\_\_\_\_

F. Brief description of the Matter to which this EDS pertains. (Include project number and location of property, if applicable):

Zoning Amendment Application for 1328-1334 W. Grand Avenue

G. Which City agency or department is requesting this EDS? Department of Planning and Development

If the Matter is a contract being handled by the City's Department of Procurement Services, please complete the following:

Specification # \_\_\_\_\_ and Contract # \_\_\_\_\_



## SECTION II -- DISCLOSURE OF OWNERSHIP INTERESTS

### A. NATURE OF THE DISCLOSING PARTY

#### 1. Indicate the nature of the Disclosing Party:

- |   |   |
|---|---|
| <input type="checkbox"/> Person                                   | <input checked="" type="checkbox"/> Limited liability company |
| <input type="checkbox"/> Publicly registered business corporation | <input type="checkbox"/> Limited liability partnership        |
| <input type="checkbox"/> Privately held business corporation      | <input type="checkbox"/> Joint venture                        |
| <input type="checkbox"/> Sole proprietorship                      | <input type="checkbox"/> Not-for-profit corporation           |
| <input type="checkbox"/> General partnership                      | (Is the not-for-profit corporation also a 501(c)(3))?         |
| <input type="checkbox"/> Limited partnership                      | <input type="checkbox"/> Yes <input type="checkbox"/> No      |
| <input type="checkbox"/> Trust                                    | <input type="checkbox"/> Other (please specify)               |
- 

#### 2. For legal entities, the state (or foreign country) of incorporation or organization, if applicable:

Illinois

---

#### 3. For legal entities not organized in the State of Illinois: Has the organization registered to do business in the State of Illinois as a foreign entity?

- ☐ Yes ☐ No ☒ Organized in Illinois

### B. IF THE DISCLOSING PARTY IS A LEGAL ENTITY:

1. List below the full names and titles, if applicable, of: (i) all executive officers and all directors of the entity; (ii) **for not-for-profit corporations**, all members, if any, which are legal entities (if there are no such members, write "no members which are legal entities"); (iii) **for trusts, estates or other similar entities**, the trustee, executor, administrator, or similarly situated party; (iv) **for general or limited partnerships, limited liability companies, limited liability partnerships or joint ventures**, each general partner, managing member, manager or any other person or legal entity that directly or indirectly controls the day-to-day management of the Applicant.

**NOTE:** Each legal entity listed below must submit an EDS on its own behalf.

Name	Title
James Lasky	Manager
David Pisor	Manager

---

2. Please provide the following information concerning each person or legal entity having a direct or indirect, current or prospective (i.e. within 6 months after City action) beneficial interest (including ownership) in excess of 7.5% of the Applicant. Examples of such an interest include shares in a corporation, partnership interest in a partnership or joint venture, interest of a member or manager in a

limited liability company, or interest of a beneficiary of a trust, estate or other similar entity. If none, state "None."

**NOTE:** Each legal entity listed below may be required to submit an EDS on its own behalf.

Name	Business Address	Percentage Interest in the Applicant
James Lasky,	1050 N. State St. Suite 200, Chicago IL 60610	50%
David Pisor,	1050 N. State St. Suite 200, Chicago IL 60610	50%

### SECTION III -- INCOME OR COMPENSATION TO, OR OWNERSHIP BY, CITY ELECTED OFFICIALS

Has the Disclosing Party provided any income or compensation to any City elected official during the 12-month period preceding the date of this EDS? ☐ Yes ☒ No

Does the Disclosing Party reasonably expect to provide any income or compensation to any City elected official during the 12-month period following the date of this EDS? ☐ Yes ☒ No

If "yes" to either of the above, please identify below the name(s) of such City elected official(s) and describe such income or compensation:

Does any City elected official or, to the best of the Disclosing Party's knowledge after reasonable inquiry, any City elected official's spouse or domestic partner, have a financial interest (as defined in Chapter 2-156 of the Municipal Code of Chicago ("MCC")) in the Disclosing Party?

☐ Yes

☒ No

If "yes," please identify below the name(s) of such City elected official(s) and/or spouse(s)/domestic partner(s) and describe the financial interest(s).

### SECTION IV -- DISCLOSURE OF SUBCONTRACTORS AND OTHER RETAINED PARTIES

The Disclosing Party must disclose the name and business address of each subcontractor, attorney, lobbyist (as defined in MCC Chapter 2-156), accountant, consultant and any other person or entity whom the Disclosing Party has retained or expects to retain in connection with the Matter, as well as the nature of the relationship, and the total amount of the fees paid or estimated to be paid. The Disclosing Party is not required to disclose employees who are paid solely through the Disclosing Party's regular payroll. If the Disclosing Party is uncertain whether a disclosure is required under this Section, the Disclosing Party must either ask the City whether disclosure is required or make the disclosure.

Name (indicate whether retained or anticipated to be retained)	Business Address	Relationship to Disclosing Party (subcontractor, attorney, lobbyist, etc.)	Fees (indicate whether paid or estimated.) <b>NOTE:</b> "hourly rate" or "t.b.d." is not an acceptable response.
--	------------------	--	--

---



---



---

(Add sheets if necessary)

☒ Check here if the Disclosing Party has not retained, nor expects to retain, any such persons or entities.

## SECTION V -- CERTIFICATIONS

### A. COURT-ORDERED CHILD SUPPORT COMPLIANCE

Under MCC Section 2-92-415, substantial owners of business entities that contract with the City must remain in compliance with their child support obligations throughout the contract's term.

Has any person who directly or indirectly owns 10% or more of the Disclosing Party been declared in arrearage on any child support obligations by any Illinois court of competent jurisdiction?

☐ Yes    ☒ No    ☐ No person directly or indirectly owns 10% or more of the Disclosing Party.

If "Yes," has the person entered into a court-approved agreement for payment of all support owed and is the person in compliance with that agreement?

☐ Yes    ☐ No

### B. FURTHER CERTIFICATIONS

1. [This paragraph 1 applies only if the Matter is a contract being handled by the City's Department of Procurement Services.] In the 5-year period preceding the date of this EDS, neither the Disclosing Party nor any Affiliated Entity [see definition in (5) below] has engaged, in connection with the performance of any public contract, the services of an integrity monitor, independent private sector inspector general, or integrity compliance consultant (i.e., an individual or entity with legal, auditing, investigative, or other similar skills, designated by a public agency to help the agency monitor the activity of specified agency vendors as well as help the vendors reform their business practices so they can be considered for agency contracts in the future, or continue with a contract in progress).

2. The Disclosing Party and its Affiliated Entities are not delinquent in the payment of any fine, fee, tax or other source of indebtedness owed to the City of Chicago, including, but not limited to, water and sewer charges, license fees, parking tickets, property taxes and sales taxes, nor is the Disclosing Party delinquent in the payment of any tax administered by the Illinois Department of Revenue.

3. The Disclosing Party and, if the Disclosing Party is a legal entity, all of those persons or entities identified in Section II(B)(1) of this EDS:

- a. are not presently debarred, suspended, proposed for debarment, declared ineligible or voluntarily excluded from any transactions by any federal, state or local unit of government;
- b. have not, during the 5 years before the date of this EDS, been convicted of a criminal offense, adjudged guilty, or had a civil judgment rendered against them in connection with: obtaining, attempting to obtain, or performing a public (federal, state or local) transaction or contract under a public transaction; a violation of federal or state antitrust statutes; fraud; embezzlement; theft; forgery; bribery; falsification or destruction of records; making false statements; or receiving stolen property;
- c. are not presently indicted for, or criminally or civilly charged by, a governmental entity (federal, state or local) with committing any of the offenses set forth in subparagraph (b) above;
- d. have not, during the 5 years before the date of this EDS, had one or more public transactions (federal, state or local) terminated for cause or default; and
- e. have not, during the 5 years before the date of this EDS, been convicted, adjudged guilty, or found liable in a civil proceeding, or in any criminal or civil action, including actions concerning environmental violations, instituted by the City or by the federal government, any state, or any other unit of local government.

4. The Disclosing Party understands and shall comply with the applicable requirements of MCC Chapters 2-56 (Inspector General) and 2-156 (Governmental Ethics).

5. Certifications (5), (6) and (7) concern:

- the Disclosing Party;
- any "Contractor" (meaning any contractor or subcontractor used by the Disclosing Party in connection with the Matter, including but not limited to all persons or legal entities disclosed under Section IV, "Disclosure of Subcontractors and Other Retained Parties");
- any "Affiliated Entity" (meaning a person or entity that, directly or indirectly: controls the Disclosing Party, is controlled by the Disclosing Party, or is, with the Disclosing Party, under common control of another person or entity). Indicia of control include, without limitation: interlocking management or ownership; identity of interests among family members, shared facilities and equipment; common use of employees; or organization of a business entity following the ineligibility of a business entity to do business with federal or state or local government, including the City, using substantially the same management, ownership, or principals as the ineligible entity. With respect to Contractors, the term Affiliated Entity means a person or entity that directly or indirectly controls the Contractor, is controlled by it, or, with the Contractor, is under common control of another person or entity;
- any responsible official of the Disclosing Party, any Contractor or any Affiliated Entity or any other official, agent or employee of the Disclosing Party, any Contractor or any Affiliated Entity, acting pursuant to the direction or authorization of a responsible official of the Disclosing Party, any Contractor or any Affiliated Entity (collectively "Agents").

Neither the Disclosing Party, nor any Contractor, nor any Affiliated Entity of either the Disclosing Party or any Contractor, nor any Agents have, during the 5 years before the date of this EDS, or, with respect to a Contractor, an Affiliated Entity, or an Affiliated Entity of a Contractor during the 5 years before the date of such Contractor's or Affiliated Entity's contract or engagement in connection with the Matter:

- a. bribed or attempted to bribe, or been convicted or adjudged guilty of bribery or attempting to bribe, a public officer or employee of the City, the State of Illinois, or any agency of the federal government or of any state or local government in the United States of America, in that officer's or employee's official capacity;
  - b. agreed or colluded with other bidders or prospective bidders, or been a party to any such agreement, or been convicted or adjudged guilty of agreement or collusion among bidders or prospective bidders, in restraint of freedom of competition by agreement to bid a fixed price or otherwise; or
  - c. made an admission of such conduct described in subparagraph (a) or (b) above that is a matter of record, but have not been prosecuted for such conduct; or
  - d. violated the provisions referenced in MCC Subsection 2-92-320(a)(4)(Contracts Requiring a Base Wage); (a)(5)(Debarment Regulations); or (a)(6)(Minimum Wage Ordinance).
6. Neither the Disclosing Party, nor any Affiliated Entity or Contractor, or any of their employees, officials, agents or partners, is barred from contracting with any unit of state or local government as a result of engaging in or being convicted of (1) bid-rigging in violation of 720 ILCS 5/33E-3; (2) bid-rotating in violation of 720 ILCS 5/33E-4; or (3) any similar offense of any state or of the United States of America that contains the same elements as the offense of bid-rigging or bid-rotating.
7. Neither the Disclosing Party nor any Affiliated Entity is listed on a Sanctions List maintained by the United States Department of Commerce, State, or Treasury, or any successor federal agency.
8. [FOR APPLICANT ONLY] (i) Neither the Applicant nor any "controlling person" [see MCC Chapter 1-23, Article I for applicability and defined terms] of the Applicant is currently indicted or charged with, or has admitted guilt of, or has ever been convicted of, or placed under supervision for, any criminal offense involving actual, attempted, or conspiracy to commit bribery, theft, fraud, forgery, perjury, dishonesty or deceit against an officer or employee of the City or any "sister agency"; and (ii) the Applicant understands and acknowledges that compliance with Article I is a continuing requirement for doing business with the City. NOTE: If MCC Chapter 1-23, Article I applies to the Applicant, that Article's permanent compliance timeframe supersedes 5-year compliance timeframes in this Section V.
9. [FOR APPLICANT ONLY] The Applicant and its Affiliated Entities will not use, nor permit their subcontractors to use, any facility listed as having an active exclusion by the U.S. EPA on the federal System for Award Management ("SAM").
10. [FOR APPLICANT ONLY] The Applicant will obtain from any contractors/subcontractors hired or to be hired in connection with the Matter certifications equal in form and substance to those in Certifications (2) and (9) above and will not, without the prior written consent of the City, use any such

contractor/subcontractor that does not provide such certifications or that the Applicant has reason to believe has not provided or cannot provide truthful certifications.

11. If the Disclosing Party is unable to certify to any of the above statements in this Part B (Further Certifications), the Disclosing Party must explain below:

N/A

---

---

---

If the letters "NA," the word "None," or no response appears on the lines above, it will be conclusively presumed that the Disclosing Party certified to the above statements.

12. To the best of the Disclosing Party's knowledge after reasonable inquiry, the following is a complete list of all current employees of the Disclosing Party who were, at any time during the 12-month period preceding the date of this EDS, an employee, or elected or appointed official, of the City of Chicago (if none, indicate with "N/A" or "none").

N/A

---

---

---

13. To the best of the Disclosing Party's knowledge after reasonable inquiry, the following is a complete list of all gifts that the Disclosing Party has given or caused to be given, at any time during the 12-month period preceding the execution date of this EDS, to an employee, or elected or appointed official, of the City of Chicago. For purposes of this statement, a "gift" does not include: (i) anything made generally available to City employees or to the general public, or (ii) food or drink provided in the course of official City business and having a retail value of less than \$25 per recipient, or (iii) a political contribution otherwise duly reported as required by law (if none, indicate with "N/A" or "none"). As to any gift listed below, please also list the name of the City recipient.

N/A

---

---

---

C. CERTIFICATION OF STATUS AS FINANCIAL INSTITUTION

1. The Disclosing Party certifies that the Disclosing Party (check one)

☐ is ☒ is not

a "financial institution" as defined in MCC Section 2-32-455(b).

2. If the Disclosing Party IS a financial institution, then the Disclosing Party pledges:

"We are not and will not become a predatory lender as defined in MCC Chapter 2-32. We further pledge that none of our affiliates is, and none of them will become, a predatory lender as defined in MCC Chapter 2-32. We understand that becoming a predatory lender or becoming an affiliate of a predatory lender may result in the loss of the privilege of doing business with the City."

If the Disclosing Party is unable to make this pledge because it or any of its affiliates (as defined in MCC Section 2-32-455(b)) is a predatory lender within the meaning of MCC Chapter 2-32, explain here (attach additional pages if necessary):

---

---

If the letters "NA," the word "None," or no response appears on the lines above, it will be conclusively presumed that the Disclosing Party certified to the above statements.

#### D. CERTIFICATION REGARDING FINANCIAL INTEREST IN CITY BUSINESS

Any words or terms defined in MCC Chapter 2-156 have the same meanings if used in this Part D.

1. In accordance with MCC Section 2-156-110: To the best of the Disclosing Party's knowledge after reasonable inquiry, does any official or employee of the City have a financial interest in his or her own name or in the name of any other person or entity in the Matter?

☐ Yes

☒ No

NOTE: If you checked "Yes" to Item D(1), proceed to Items D(2) and D(3). If you checked "No" to Item D(1), skip Items D(2) and D(3) and proceed to Part E.

2. Unless sold pursuant to a process of competitive bidding, or otherwise permitted, no City elected official or employee shall have a financial interest in his or her own name or in the name of any other person or entity in the purchase of any property that (i) belongs to the City, or (ii) is sold for taxes or assessments, or (iii) is sold by virtue of legal process at the suit of the City (collectively, "City Property Sale"). Compensation for property taken pursuant to the City's eminent domain power does not constitute a financial interest within the meaning of this Part D.

Does the Matter involve a City Property Sale?

☐ Yes

☐ No

3. If you checked "Yes" to Item D(1), provide the names and business addresses of the City officials or employees having such financial interest and identify the nature of the financial interest:

Name

Business Address

Nature of Financial Interest

---

---

---

4. The Disclosing Party further certifies that no prohibited financial interest in the Matter will be acquired by any City official or employee.

E. CERTIFICATION REGARDING SLAVERY ERA BUSINESS

Please check either (1) or (2) below. If the Disclosing Party checks (2), the Disclosing Party must disclose below or in an attachment to this EDS all information required by (2). Failure to comply with these disclosure requirements may make any contract entered into with the City in connection with the Matter voidable by the City.

☒ 1. The Disclosing Party verifies that the Disclosing Party has searched any and all records of the Disclosing Party and any and all predecessor entities regarding records of investments or profits from slavery or slaveholder insurance policies during the slavery era (including insurance policies issued to slaveholders that provided coverage for damage to or injury or death of their slaves), and the Disclosing Party has found no such records.

☐ 2. The Disclosing Party verifies that, as a result of conducting the search in step (1) above, the Disclosing Party has found records of investments or profits from slavery or slaveholder insurance policies. The Disclosing Party verifies that the following constitutes full disclosure of all such records, including the names of any and all slaves or slaveholders described in those records:

---

---

---

SECTION VI -- CERTIFICATIONS FOR FEDERALLY FUNDED MATTERS

**NOTE: If the Matter is federally funded**, complete this Section VI. **If the Matter is not federally funded**, proceed to Section VII. For purposes of this Section VI, tax credits allocated by the City and proceeds of debt obligations of the City are not federal funding.

A. CERTIFICATION REGARDING LOBBYING

1. List below the names of all persons or entities registered under the federal Lobbying Disclosure Act of 1995, as amended, who have made lobbying contacts on behalf of the Disclosing Party with respect to the Matter: (Add sheets if necessary):

N/A

---

---

(If no explanation appears or begins on the lines above, or if the letters "NA" or if the word "None" appear, it will be conclusively presumed that the Disclosing Party means that NO persons or entities registered under the Lobbying Disclosure Act of 1995, as amended, have made lobbying contacts on behalf of the Disclosing Party with respect to the Matter.)

2. The Disclosing Party has not spent and will not expend any federally appropriated funds to pay any person or entity listed in paragraph A(1) above for his or her lobbying activities or to pay any person or entity to influence or attempt to influence an officer or employee of any agency, as defined by applicable federal law, a member of Congress, an officer or employee of Congress, or an employee



of a member of Congress, in connection with the award of any federally funded contract, making any federally funded grant or loan, entering into any cooperative agreement, or to extend, continue, renew, amend, or modify any federally funded contract, grant, loan, or cooperative agreement.

3. The Disclosing Party will submit an updated certification at the end of each calendar quarter in which there occurs any event that materially affects the accuracy of the statements and information set forth in paragraphs A(1) and A(2) above.

4. The Disclosing Party certifies that either: (i) it is not an organization described in section 501(c)(4) of the Internal Revenue Code of 1986; or (ii) it is an organization described in section 501(c)(4) of the Internal Revenue Code of 1986 but has not engaged and will not engage in "Lobbying Activities," as that term is defined in the Lobbying Disclosure Act of 1995, as amended.

5. If the Disclosing Party is the Applicant, the Disclosing Party must obtain certifications equal in form and substance to paragraphs A(1) through A(4) above from all subcontractors before it awards any subcontract and the Disclosing Party must maintain all such subcontractors' certifications for the duration of the Matter and must make such certifications promptly available to the City upon request.

**B. CERTIFICATION REGARDING EQUAL EMPLOYMENT OPPORTUNITY**

If the Matter is federally funded, federal regulations require the Applicant and all proposed subcontractors to submit the following information with their bids or in writing at the outset of negotiations.

Is the Disclosing Party the Applicant?

☐ Yes                      ☐ No

If "Yes," answer the three questions below:

1. Have you developed and do you have on file affirmative action programs pursuant to applicable federal regulations? (See 41 CFR Part 60-2.)

☐ Yes                      ☐ No

2. Have you filed with the Joint Reporting Committee, the Director of the Office of Federal Contract Compliance Programs, or the Equal Employment Opportunity Commission all reports due under the applicable filing requirements?

☐ Yes                      ☐ No                      [ ] Reports not required

3. Have you participated in any previous contracts or subcontracts subject to the equal opportunity clause?

[ ] Yes                      [ ] No

If you checked "No" to question (1) or (2) above, please provide an explanation:

---

---

## SECTION VII -- FURTHER ACKNOWLEDGMENTS AND CERTIFICATION

The Disclosing Party understands and agrees that:

A. The certifications, disclosures, and acknowledgments contained in this EDS will become part of any contract or other agreement between the Applicant and the City in connection with the Matter, whether procurement, City assistance, or other City action, and are material inducements to the City's execution of any contract or taking other action with respect to the Matter. The Disclosing Party understands that it must comply with all statutes, ordinances, and regulations on which this EDS is based.

B. The City's Governmental Ethics Ordinance, MCC Chapter 2-156, imposes certain duties and obligations on persons or entities seeking City contracts, work, business, or transactions. The full text of this ordinance and a training program is available on line at [www.cityofchicago.org/Ethics](http://www.cityofchicago.org/Ethics), and may also be obtained from the City's Board of Ethics, 740 N. Sedgwick St., Suite 500, Chicago, IL 60610, (312) 744-9660. The Disclosing Party must comply fully with this ordinance.

C. If the City determines that any information provided in this EDS is false, incomplete or inaccurate, any contract or other agreement in connection with which it is submitted may be rescinded or be void or voidable, and the City may pursue any remedies under the contract or agreement (if not rescinded or void), at law, or in equity, including terminating the Disclosing Party's participation in the Matter and/or declining to allow the Disclosing Party to participate in other City transactions. Remedies at law for a false statement of material fact may include incarceration and an award to the City of treble damages.

D. It is the City's policy to make this document available to the public on its Internet site and/or upon request. Some or all of the information provided in, and appended to, this EDS may be made publicly available on the Internet, in response to a Freedom of Information Act request, or otherwise. By completing and signing this EDS, the Disclosing Party waives and releases any possible rights or claims which it may have against the City in connection with the public release of information contained in this EDS and also authorizes the City to verify the accuracy of any information submitted in this EDS.

E. The information provided in this EDS must be kept current. In the event of changes, the Disclosing Party must supplement this EDS up to the time the City takes action on the Matter. If the Matter is a contract being handled by the City's Department of Procurement Services, the Disclosing Party must update this EDS as the contract requires. **NOTE:** With respect to Matters subject to MCC Chapter 1-23, Article I (imposing **PERMANENT INELIGIBILITY** for certain specified offenses), the information provided herein regarding eligibility must be kept current for a longer period, as required by MCC Chapter 1-23 and Section 2-154-020.

## CERTIFICATION

Under penalty of perjury, the person signing below: (1) warrants that he/she is authorized to execute this EDS, and Appendices A and B (if applicable), on behalf of the Disclosing Party, and (2) warrants that all certifications and statements contained in this EDS, and Appendices A and B (if applicable), are true, accurate and complete as of the date furnished to the City.

LP PROPERTIES I, LLC

(Print or type exact legal name of Disclosing Party)

By: \_\_\_\_\_

(Sign here)

James R. Lasky

(Print or type name of person signing)

Manager

(Print or type title of person signing)

Signed and sworn to before me on (date) March 12, 2018,

at Cook County, Illinois (state).

pb  
Notary Public



Commission expires: 4 APRIL 2019

**CITY OF CHICAGO  
ECONOMIC DISCLOSURE STATEMENT AND AFFIDAVIT  
APPENDIX A**

**FAMILIAL RELATIONSHIPS WITH ELECTED CITY OFFICIALS  
AND DEPARTMENT HEADS**

**This Appendix is to be completed only by (a) the Applicant, and (b) any legal entity which has a direct ownership interest in the Applicant exceeding 7.5%. It is not to be completed by any legal entity which has only an indirect ownership interest in the Applicant.**

Under MCC Section 2-154-015, the Disclosing Party must disclose whether such Disclosing Party or any "Applicable Party" or any Spouse or Domestic Partner thereof currently has a "familial relationship" with any elected city official or department head. A "familial relationship" exists if, as of the date this EDS is signed, the Disclosing Party or any "Applicable Party" or any Spouse or Domestic Partner thereof is related to the mayor, any alderman, the city clerk, the city treasurer or any city department head as spouse or domestic partner or as any of the following, whether by blood or adoption: parent, child, brother or sister, aunt or uncle, niece or nephew, grandparent, grandchild, father-in-law, mother-in-law, son-in-law, daughter-in-law, stepfather or stepmother, stepson or stepdaughter, stepbrother or stepsister or half-brother or half-sister.

"Applicable Party" means (1) all executive officers of the Disclosing Party listed in Section II.B.1.a., if the Disclosing Party is a corporation; all partners of the Disclosing Party, if the Disclosing Party is a general partnership; all general partners and limited partners of the Disclosing Party, if the Disclosing Party is a limited partnership; all managers, managing members and members of the Disclosing Party, if the Disclosing Party is a limited liability company; (2) all principal officers of the Disclosing Party; and (3) any person having more than a 7.5% ownership interest in the Disclosing Party. "Principal officers" means the president, chief operating officer, executive director, chief financial officer, treasurer or secretary of a legal entity or any person exercising similar authority.

Does the Disclosing Party or any "Applicable Party" or any Spouse or Domestic Partner thereof currently have a "familial relationship" with an elected city official or department head?

☐ Yes

☒ No

If yes, please identify below (1) the name and title of such person, (2) the name of the legal entity to which such person is connected; (3) the name and title of the elected city official or department head to whom such person has a familial relationship, and (4) the precise nature of such familial relationship.

---

---

---

**CITY OF CHICAGO  
ECONOMIC DISCLOSURE STATEMENT AND AFFIDAVIT  
APPENDIX B**

**BUILDING CODE SCOFFLAW/PROBLEM LANDLORD CERTIFICATION**

This Appendix is to be completed only by (a) the Applicant, and (b) any legal entity which has a direct ownership interest in the Applicant exceeding 7.5% (an "Owner"). It is not to be completed by any legal entity which has only an indirect ownership interest in the Applicant.

1. Pursuant to MCC Section 2-154-010, is the Applicant or any Owner identified as a building code scofflaw or problem landlord pursuant to MCC Section 2-92-416?

☐ Yes

☒ No

2. If the Applicant is a legal entity publicly traded on any exchange, is any officer or director of the Applicant identified as a building code scofflaw or problem landlord pursuant to MCC Section 2-92-416?

☐ Yes

☐ No

☒ The Applicant is not publicly traded on any exchange.

3. If yes to (1) or (2) above, please identify below the name of each person or legal entity identified as a building code scofflaw or problem landlord and the address of each building or buildings to which the pertinent code violations apply.

N/A

---

---

---