



City of Chicago



Or2018-121

Office of the City Clerk

Document Tracking Sheet

Meeting Date:	3/28/2018
Sponsor(s):	Osterman (48)
Type:	Order
Title:	Issuance of permits for sign(s)/signboard(s) at 5321 N Clark St
Committee(s) Assignment:	Committee on Zoning, Landmarks and Building Standards

**CITY COUNCIL
COMMITTEE ON ZONING, LANDMARKS AND BUILDING STANDARDS**

COUNCIL ORDER

RE: Approval of sign over 100 square feet in area or over 24 feet above grade

ORDERED, that the City Council hereby approves the following sign application submitted by:

Applicant*: Alamo Shoes

(* The Applicant is the owner of the real property or the business tenant of the real property. Do not list the sign contractor, sign erector, sign company or advertising entity in the above space.)

This Order approves the following sign in accordance with Municipal Code of Chicago Section 13-20-680:

Address of Sign: 5321 N Clark St Chicago, IL 60640

Zoning District: B1-2

DOB Sign Permit Application #: 160749631

Sign Details:

1. On-premise x OR Off-premise _____
2. Static sign x OR Dynamic-image display sign _____
3. Number of sign faces 1
4. Projecting over the public way Y (Yes or No) If yes, Public Way Use #: _____
5. Dimensions: Length 23 feet 11 inches Height 5 feet 8 inches
Total square feet in area: 136 feet _____ inches
6. Height above grade: 17 feet _____ inches
7. Elevation (side of building or lot where the sign will be erected): West
8. Name of Sign Contractor/Erector: Grate Signs

To be legal, such sign shall comply with all provisions of Title 17 of the Chicago Municipal Code ("Zoning Ordinance") and all other provisions of the Municipal Code governing the permitting, construction and maintenance and removal of signs and sign structures. Failure of the applicant and the applicant's successors to comply shall be grounds for invalidation or revocation of the sign permit.

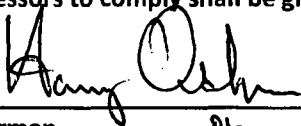

Alderman DL

48
Ward

3'-7" 15'-1" *Alamo SHOES*

NORTH ELEVATION

23'-11"

Alamo SHOES

WEST ELEVATION

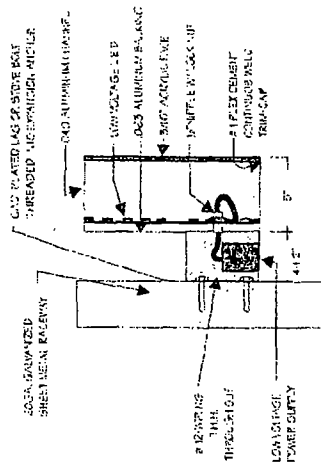

CHANNEL LTR. DETAIL
ON EXPOSED METAL RACEWAY
NOT TO SCALE

Two (2) Sets Raceway-Mounted Channel Letters

Raceway painted to match exterior fascia

ALAMO: Returns painted Red to match faces - Red (TBD) acrylic faces

SHOES: Black returns and Black perforated vinyl faces

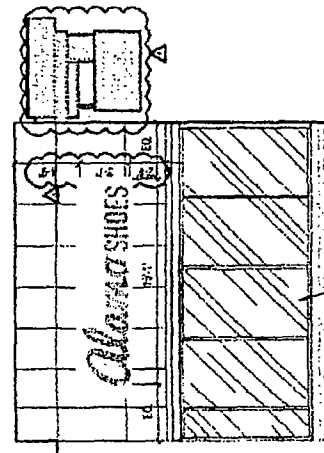

NORTH ELEVATION

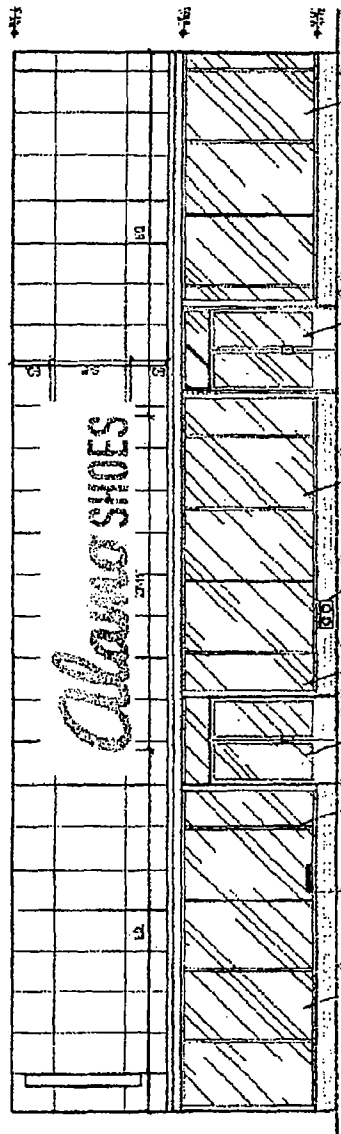

WEST ELEVATION

Client: Alamo Shoes

Approved:

Sales: Gil

Drawn by: JTG

Drawing # 17-0533

Date: 12-28-17

Rev Date:

All sign designs and concepts shown here are confidential and are the property of Grate Signs, Inc. They are not to be distributed, exhibited, copied, or otherwise used without our written permission.

COMPUTER GENERATED COLORS ARE NOT A TRUE **GRATE SIGNS** MATCH TO ANY PMS, VINYL, OR PAINT.

© 2018