



# City of Chicago



**Or2018-128**

Office of the City Clerk

## Document Tracking Sheet

<b>Meeting Date:</b>	3/28/2018
<b>Sponsor(s):</b>	Reilly (42)
<b>Type:</b>	Order
<b>Title:</b>	Issuance of permits for sign(s)/signboard at 243 E Ontario St
<b>Committee(s) Assignment:</b>	Committee on Zoning, Landmarks and Building Standards

CITY COUNCIL  
COMMITTEE ON ZONING, LANDMARKS AND BUILDING STANDARDS

COUNCIL ORDER

RE: Approval of sign over 100 square feet in area or over 24 feet above grade

ORDERED, that the City Council hereby approves the following sign application submitted by:

Applicant\*: Ontario Street Owner, LLC

(\* The Applicant is the owner of the real property or the business tenant of the real property. Do not list the sign contractor, sign erector, sign company or advertising entity in the above space.)

This Order approves the following sign in accordance with Municipal Code of Chicago Section 13-20-680:

Address of Sign: 243 E. Ontario St. Chicago, IL 60611

Zoning District: DX-12

DOB Sign Permit Application #: 100751701

Sign Details:

1. On-premise X OR Off-premise       

2. Static sign X OR Dynamic-image display sign       

3. Number of sign faces 2

4. Projecting over the public way Yes (Yes or No) If yes, Public Way Use #: 1132343

5. Dimensions: Length 4 feet 3/4 inches Height 14 feet 0 inches

Total square feet in area: 56 feet 3/4 inches

6. Height above grade: 26 feet 9 inches

7. Elevation (side of building or lot where the sign will be erected): north

8. Name of Sign Contractor/Erector: North Shore Sign Company, Inc.

To be legal, such sign shall comply with all provisions of Title 17 of the Chicago Municipal Code ("Zoning Ordinance") and all other provisions of the Municipal Code governing the permitting, construction and maintenance and removal of signs and sign structures. Failure of the applicant and the applicant's successors to comply shall be grounds for invalidation or revocation of the sign permit.

  
Alderman

42nd  
Ward

# BLADE WALL SIGN



CLIENT APPROVAL  
☒ Approved ☐ Approved As Noted  
☐ Revise and Resubmit  
 Project Name: Chicago Mansion

By: \_\_\_\_\_  
 Date: \_\_\_\_\_

GSI USE ONLY  
 JOB # 0170194  
 Designer: Jason Carroll  
 Sales Representative: Ray Lewis

Drawing Date: 8-29-17 Type: 3D  
 Rev #1: 11-20-17 Rev #3:  
 Rev #2: \_\_\_\_\_ Rev #4:

GSI # 000-0-000

File Name: Blade Sign  
 File Location: D:\Drawings\Chicago Mansion\  
Blade Sign.dwg

All drawings, designs, digital files, photos, illustrations, and  
 images are the property of GSI and are not to be copied, distributed, or  
 used in any way without the written permission of GSI. Systems  
 are not to be used in any way without the written permission of GSI.

PAGE # 9 OF 13



GSI Sign Systems, Inc.  
 1 Tedesco Lane,  
 Greencastle, North Carolina 28625  
 800.777.2861 / 336.667.8980 ext.  
[www.gsi-signage.com](http://www.gsi-signage.com)

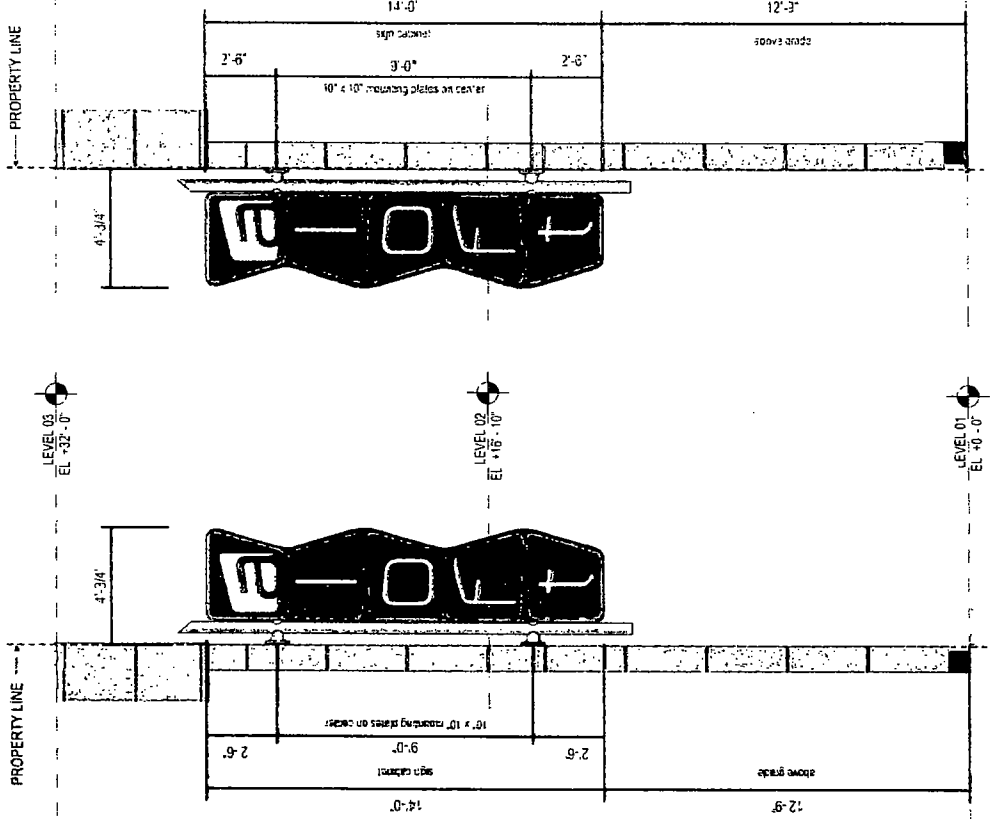

East Elevation Enlarged - 1/4" = 1'-0"  
 West Elevation Enlarged - 1/4" = 1'-0"

117-10.12'  
 small building width

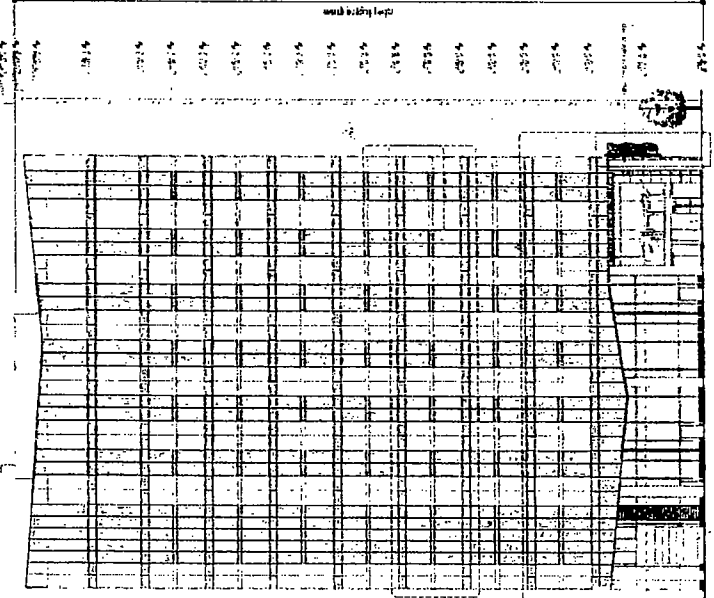

East Elevation - Scale 1/32" = 1'-0"