



City of Chicago



Or2018-194

Office of the City Clerk

Document Tracking Sheet

Meeting Date:	4/18/2018
Sponsor(s):	Napolitano (41)
Type:	Order
Title:	Issuance of permits for sign(s)/signboard(s) at 11601 W Touhy Ave
Committee(s) Assignment:	Committee on Zoning, Landmarks and Building Standards

CITY COUNCIL
COMMITTEE ON ZONING, LANDMARKS AND BUILDING STANDARDS

COUNCIL ORDER

RE: Approval of sign over 100 square feet in area or over 24 feet above grade

ORDERED, that the City Council hereby approves the following sign application submitted by:

Applicant*: American Airlines

(* The Applicant is the owner of the real property or the business tenant of the real property. Do not list the sign contractor, sign erector, sign company or advertising entity in the above space.)

This Order approves the following sign in accordance with Municipal Code of Chicago Section 13-20-680:

Address of Sign: 11601 W Touhy Avenue Chicago, IL 60666

Zoning District: M1

DOB Sign Permit Application #: 100754772

Sign Details:

1. On-premise X OR Off-premise _____
2. Static sign X OR Dynamic-image display sign _____
3. Number of sign faces 1
4. Projecting over the public way N (Yes or No) If yes, Public Way Use #: _____
5. Dimensions: Length 31 feet 1 inches Height 7 feet 3 inches
Total square feet in area: 225 feet 35 inches
6. Height above grade: 126 feet 0 inches
7. Elevation (side of building or lot where the sign will be erected): East
8. Name of Sign Contractor/Erector: Midwest Sign & Lighting. Inc.

To be legal, such sign shall comply with all provisions of Title 17 of the Chicago Municipal Code ("Zoning Ordinance") and all other provisions of the Municipal Code governing the permitting, construction and maintenance and removal of signs and sign structures. Failure of the applicant and the applicant's successors to comply shall be grounds for invalidation or revocation of the sign permit.

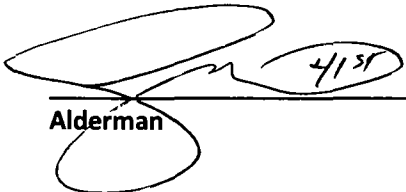
Alderman

41st
Ward

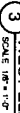
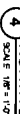

GENERAL NOTES



5801 Broadway Extension, Suite 500
Oklahoma City, OK 73118-7470
405.640.2331 | hbsi.net



American Airlines

MILHOUSE
HYDRO
-THERMO
-POWER
INC.
CONSULTING
ENGINEERS

American Airlines
ORD - GEM Facility
Chicago, IL

[illegible]

AE20

ITEM #	PART #	DESCRIPTION	QTY
201	AL-CO-063-5, 3-270-WHIT	5.3" x .063 x 270' WHITE/WHITE ALUMINUM COIL	165 FT
202	TRM-1, 1.50-2722-#63R	4272' PEARL GREY GEMINI TRIM/CAP	30 FT
203	HW-00059	3/8" NUT/CERT	30 EA
206	AL-SH-063-48-120-WH	.063 x 48 x 120 PRE-PAINTED WHITE ALUMINUM SHEET	200 SF
207	GESS2471-2	GE ZAY SINGLE SIDED POWER STRIP 7100K	36 EA
208	GEM2471-W1	GE POWER MAX ZAY 7100K WATER PROOF MODULE	186 EA
209	HW-00063	1/2" CONDUIT LOCK NUT	7 EA
210	ELEC-00001	16-2 STR SHLD CMP/CL3P WIRE	140 LF
211	A2447-177-48-96	.177 x 48 x .96 2447' WHITE ACRYLIC (LETTERS)	160 SF
214	A2406-177-75-100-WHIT (1000)	.177 x 75 x 100 2406' OPTIX ID ACRYLIC (1000)	52 SF

ITEM #	PART #	DESCRIPTION	QTY
204	HM-00123	3/8"-16 X 12" SS ALL THREAD STUD	30 EA
205	HM-00053	3/8"-16 STAINLESS STEEL FINISHED HEX NUT	60 EA
212	ALCEB-18-7-2-24ANL-S ANGLE	.1875 x 2 x 24" STRUCTURAL ALUMINUM	50 LF
213	HW-00085	3/8" STAINLESS STEEL FLAT WASHER	30 EA
215	LI-CEN-60-12	LI-I 12V 60W POWER SUPPLY	A/R
216	MOUNTING-PATTERN	MOUNTING PATTERN	1 EA

- ## SPECIFICATIONS

[illegible]

**THIS SIGN IS RATED FOR
USE IN WET OR DAMP
LOCATIONS ONLY.**

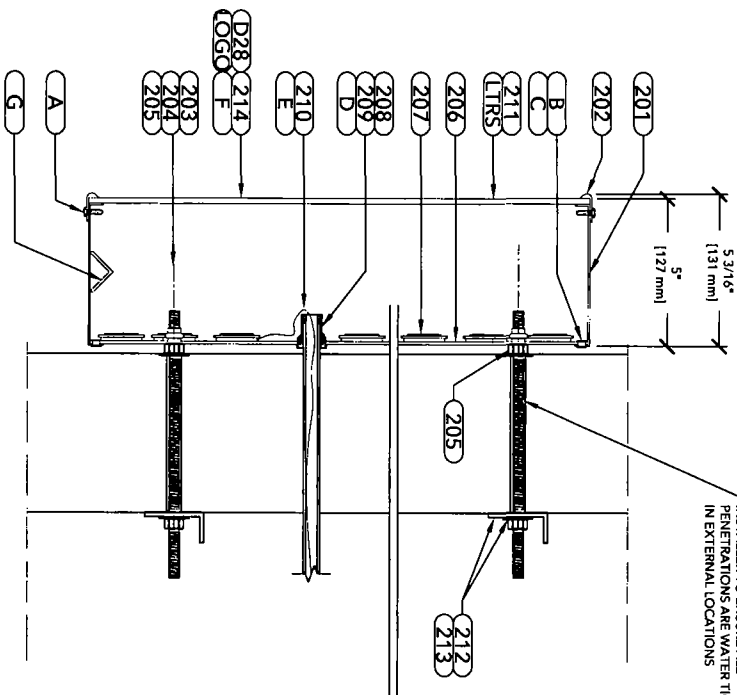

100-277 VOLTS
NOTICE TO SIGN INSTALLER:
THE VOLTAGE AT THIS SIGN MUST BE BETWEEN
100 & 277 VOLTS FOR THIS SIGN TO OPERATE
PROPERLY.
NOTE: SPICE CONNECTION BOX AND
TRANSFORMER MUST NOT BE EXPOSED TO
OUTSIDE WEATHER CONDITIONS.

**PENETRATIONS ARE WATER TIGHT
IN EXTERNAL LOCATIONS**

colite

5 TECHNOLOGY CIRCLE
COLUMBIA SC 29203
P 803 926 7926

THIS IS AN ORIGINAL UNPUBLISHED DESIGN CREATED BY COLTLE. IT IS NOT TO BE REPRODUCED, COPIED OR USED, REGISTERED OR ANY PART OF IT, IN CONNECTION WITH THE PROJECT PLANNED FOR YOU BY COLTLE. IT IS NOT TO BE SHOWN TO ANYONE OUTSIDE YOUR OWN ORGANIZATION NOR IS IT TO BE USED, REPRODUCED, COPIED OR EXHIBITED IN ANY FASHION OVER ALL OR ANY PART OF THIS DESIGN. (EXCEPTING THE PROPERTY OF COLTLE)

DRAWING NUMBER

NAMEH-LTR-008-IL-SF-046H-2

SECTION DETAIL

SIGN TYPE

CUSTOMER

LOCATION

DATE _____

DRAWN BY	PRINT
DLB	11X17

REVISIONS

A DLR 03-01-18 INITIAL CREATION

2 OF **2**
SHEET