



City of Chicago



Or2018-239

Office of the City Clerk

Document Tracking Sheet

Meeting Date:	5/25/2018
Sponsor(s):	Dowell (3)
Type:	Order
Title:	Issuance of permits for sign(s)/signboard(s) at 2401 S Michigan Ave -- east
Committee(s) Assignment:	Committee on Zoning, Landmarks and Building Standards

CITY COUNCIL
COMMITTEE ON ZONING, LANDMARKS AND BUILDING STANDARDS
COUNCIL ORDER

RE: Approval of sign over 100 square feet in area or over 24 feet above grade

ORDERED, that the City Council hereby approves the following sign application submitted by:

Applicant*: **CHICAGO ALFA ROMEO FIAT**

(* The Applicant is the owner of the real property or the business tenant of the real property. Do not list the sign contractor, sign erector, sign company or advertising entity in the above space.)

This Order approves the following sign in accordance with Municipal Code of Chicago Section 13-20-680:

Address of Sign: **2401 S MICHIGAN AVE** Chicago, IL 606**16**

Zoning District: **DS 5**

DOB Sign Permit Application #: **100 761 969**

Sign Details:

1. On-premise YES OR Off-premise NO

2. Static sign YES OR Dynamic-image display sign NO

3. Number of sign faces ONE

4. Projecting over the public way YES (Yes or No) If yes, Public Way Use #: _____

5. Dimensions: Length ^{4' Circle} _____ feet _____ inches Height ^{4' Circle} _____ feet _____ inches

Total square feet in area: ^{13 sf} _____ feet _____ inches

6. Height above grade: **46** feet **0** inches

7. Elevation (side of building or lot where the sign will be erected): **EAST (READS "FIAT")**

8. Name of Sign Contractor/Erector: **Olympic Signs, Inc**

To be legal, such sign shall comply with all provisions of Title 17 of the Chicago Municipal Code ("Zoning Ordinance") and all other provisions of the Municipal Code governing the permitting, construction and maintenance and removal of signs and sign structures. Failure of the applicant and the applicant's successors to comply shall be grounds for invalidation or revocation of the sign permit.

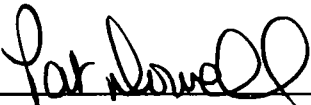
Alderman

3rd
Ward



ALFA ROMEO OF CHICAGO

2401 S Michigan Avenue
Chicago, IL 60616

Wall Signs



1130 N. Garfield / Lombard, IL 60148 Ph.# 630.424.6100 Fx.# 630.424.6120 WWW.OLYSIGNS.COM

job#: 18-7315

THIS IS AN ORIGINAL UNPUBLISHED DRAWING SUBMITTED IN CONNECTION WITH A PROJECT WE ARE PLANNING FOR YOU. THIS IS NOT TO BE COPIED, REPRODUCED, EXHIBITED OR SHOWN TO ANYONE OUTSIDE OF YOUR ORGANIZATION WITHOUT THE WRITTEN PERMISSION OF OLYMPIC SIGNS, INC. ARTWORK IS EXCLUSIVE PROPERTY OF OLYMPIC SIGNS, INC.

05-11-18



Site Plan -



ALFA ROMEO OF CHICAGO

account representative / client
CHUCK ZENN /

drawn by
PAMELA F

job#: 18-7315
05-15-18
rev.#

Comments:

OLYMPIC
SIGNS

1130 N. Garfield
Lombard, IL 60148 Ph.# 630.424.6100 Fx.# 630.424.6120 WWW.OLYSIGNS.COM

THIS IS AN ORIGINAL UNPUBLISHED DRAWING SUBMITTED IN CONNECTION WITH A PROJECT WE ARE PLANNING FOR YOU. THIS IS NOT TO BE COPIED, REPRODUCED, EXHIBITED OR SHOWN TO ANYONE OUTSIDE OF YOUR ORGANIZATION WITHOUT THE WRITTEN PERMISSION OF OLYMPIC SIGNS, INC. ANYTHING IS EXCLUSIVE PROPERTY OF OLYMPIC SIGNS, INC.

page 1 of 5

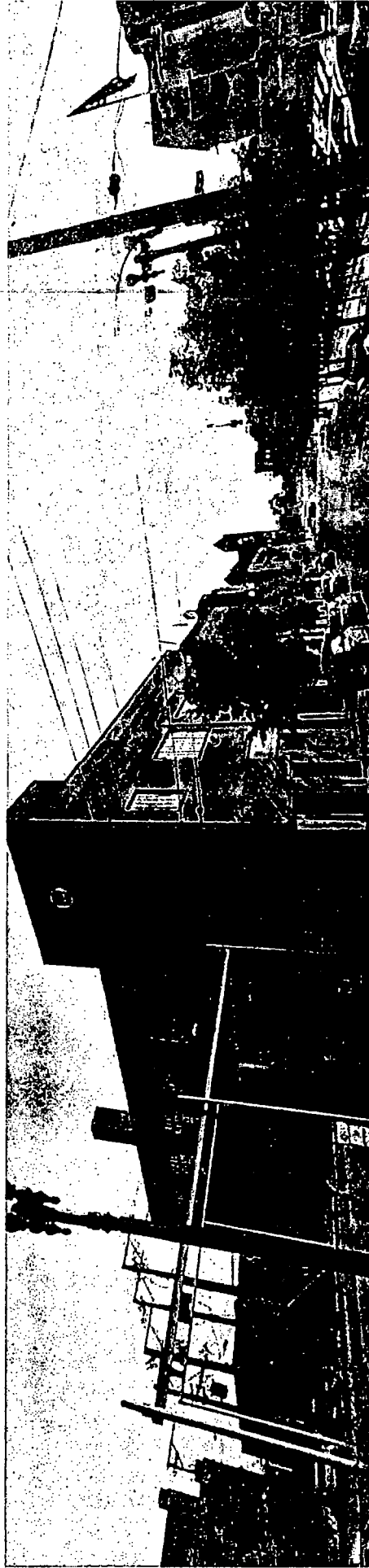
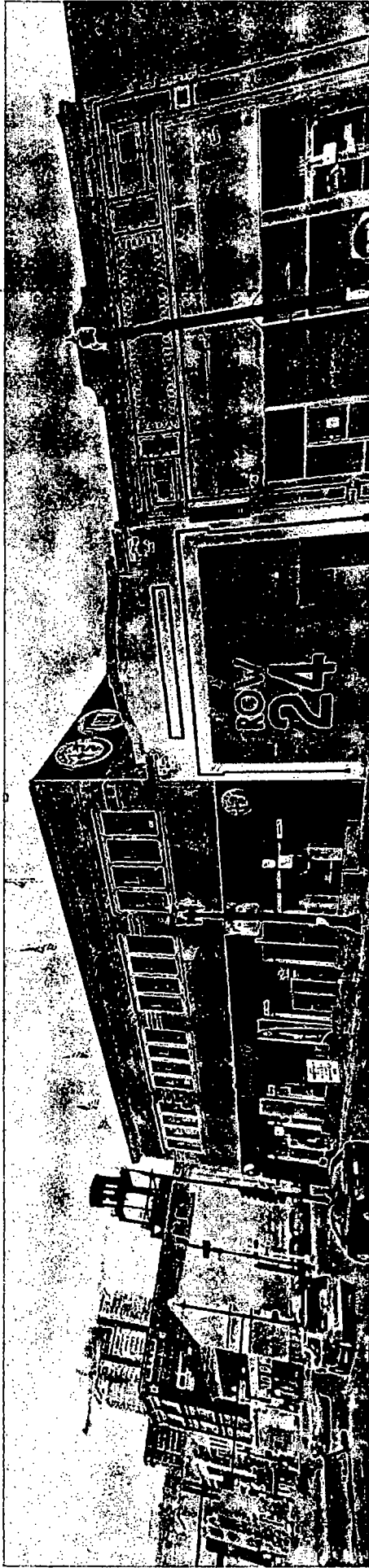

Street Views of Site -



ALFA ROMEO OF CHICAGO

**OLYMPIC
SIGNS**

account representative / client

CHUCK ZENN

client

2401 S Michigan Avenue
Chicago, IL 60616

drawn by
PAMELA F

job#: 18-7315
05-15-18
rev. #

1130 N. Garfield
Lombard, IL 60148 Ph.# 630.424.6100 Fx.# 630.424.6120 WWW.OLYSIGNS.COM

THIS IS AN ORIGINAL UNPUBLISHED DRAWING SUBMITTED IN CONNECTION WITH A PROJECT WE ARE PLANNING FOR YOU. THIS IS NOT TO BE COPIED, REPRODUCED, EXHIBITED OR GIVEN TO ANYONE OUTSIDE OF YOUR ORGANIZATION WITHOUT THE WRITTEN PERMISSION OF OLYMPIC SIGNS, INC. ARTWORK IS EXCLUSIVE PROPERTY OF OLYMPIC SIGNS INC.

Comments:

101'-0"±

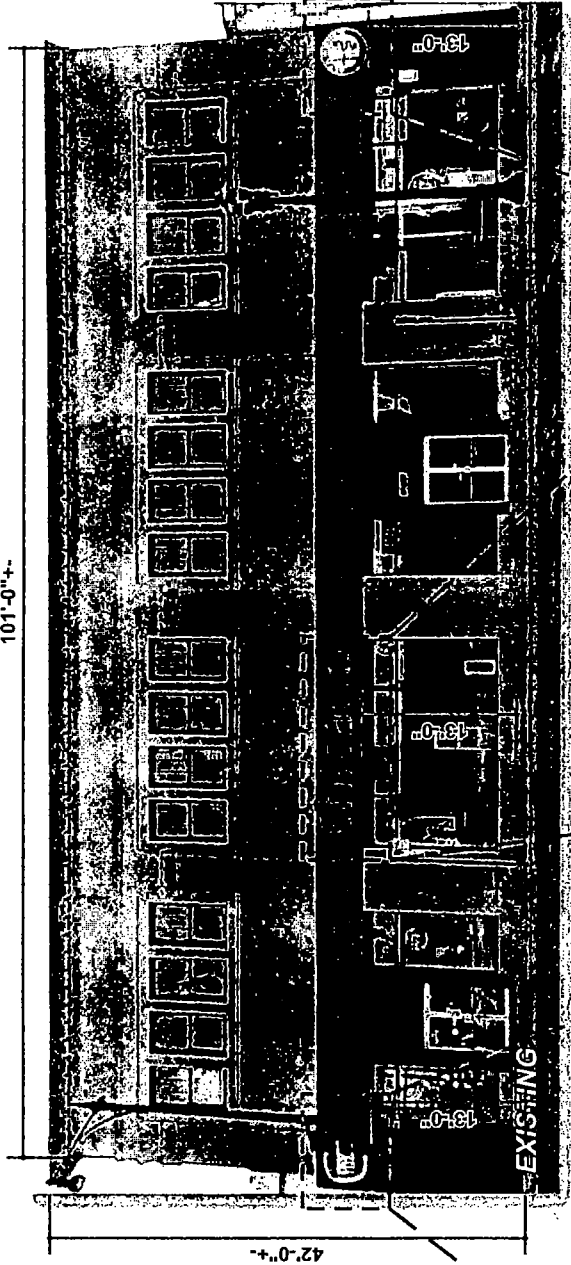

West Building Elevation -

4'-0" Diameter @ 13 S.F.



16'-6" w x 4'-0" h @ 66 S.F.



4'-0" Diameter @ 13 S.F.



PERMIT CODE
100 761 943

PERMIT CODE
100 761 947

PERMIT CODE
100 761 953



ALFA ROMEO OF CHICAGO

PERMIT CODE
100 761 947

account representative
CHUCK ZENN

client

2401 S Michigan Avenue
Chicago, IL 60616

drawn by
PAMELA F

job# 18-7315
05-15-18
rev. #

Comments:

OLYMPIC SIGNS

1130 N. Garfield
Lombard, IL 60148

Ph. 630.424.6100 Fax. 630.424.6120 WWW.OLYSIGNS.COM

WEST ELEVATION

THIS IS AN ORIGINAL UNPUBLISHED DRAWING SUBMITTED IN CONNECTION WITH A PROJECT WE ARE PLANNING FOR YOU. THIS IS NOT TO BE COPIED, REPRODUCED, EXHIBITED OR JOINED TO ANYONE OUTSIDE OF YOUR ORGANIZATION WITHOUT THE WRITTEN PERMISSION OF OLYMPIC SIGNS, INC. ANYTHING IS EXCLUSIVE PROPERTY OF OLYMPIC SIGNS, INC.

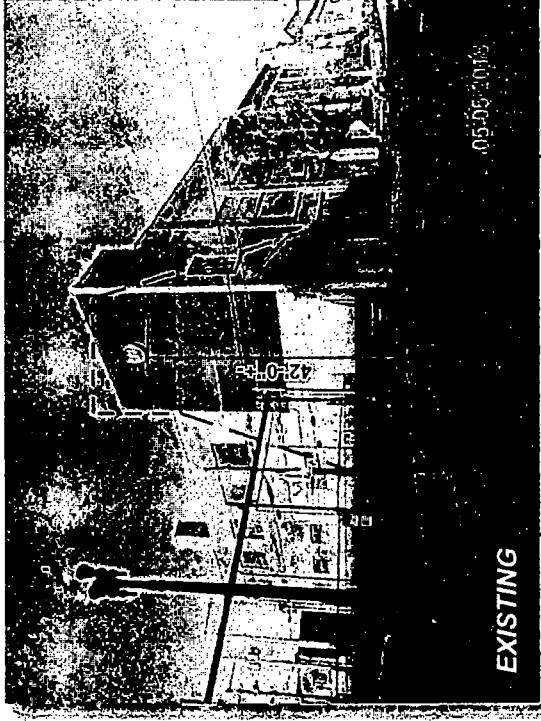

EXISTING

East Building Elevation -

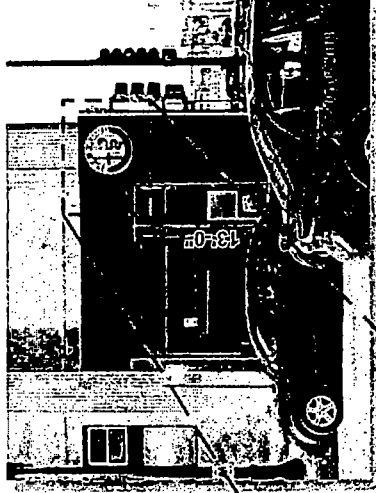

EXISTING

North Building Elevation -



4'-0" Diameter @ 13 S.F.

PERMIT CODE
100 761 969

Comments:

NORTH and EAST
ELEVATION

Job#: 18-7315

05-15-18

rev.#

drawn by
PAMELA F

ALFA ROMEO OF CHICAGO

2401 S Michigan Avenue
Chicago, IL 60616



client

account representative
CHUCK ZENN

PERMIT CODE
100 761 935

1130 N. Garland
Lombard, IL 60148

Ph.# 630.424.6100 Fax.# 630.424.6120 WWW.OLYSIGNS.COM

THIS IS AN ORIGINAL UNPUBLISHED DRAWING SUBMITTED IN CONNECTION WITH A PROJECT WE ARE PLANNING FOR YOU. THIS IS NOT TO BE COPIED, REPRODUCED, EXHIBITED OR SHOWN TO ANYONE OUTSIDE OF YOUR ORGANIZATION WITHOUT THE WRITTEN PERMISSION OF OLYMPIC SIGNS, INC. ARTWORK IS EXCLUSIVE PROPERTY OF OLYMPIC SIGNS, INC.

page 4 of 5

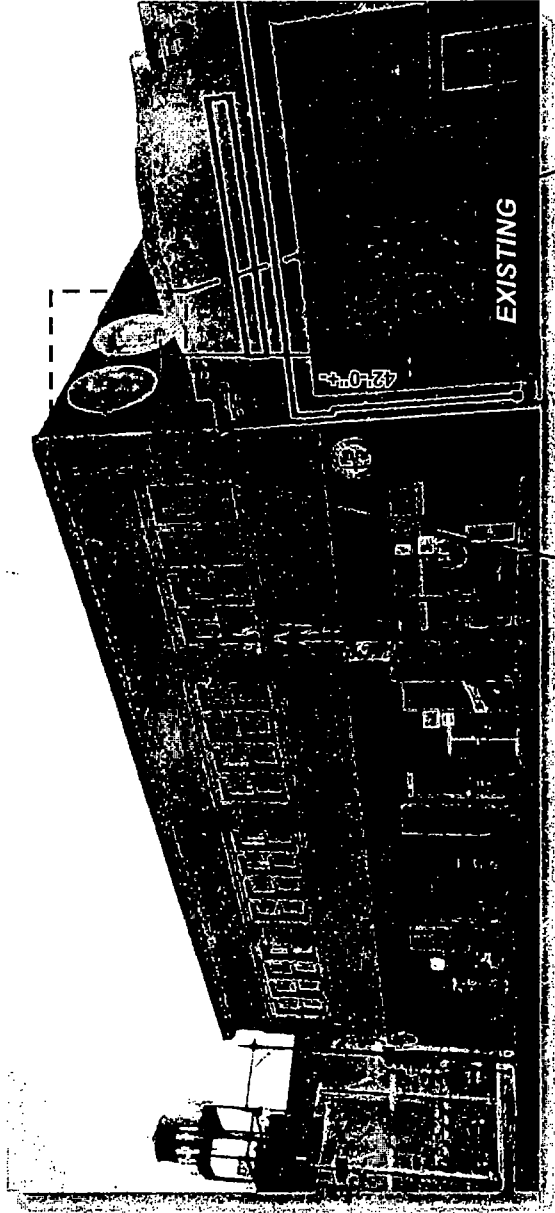

Southwest Building Elevation -

7'-0" Diameter @ 38.48 S.F. each

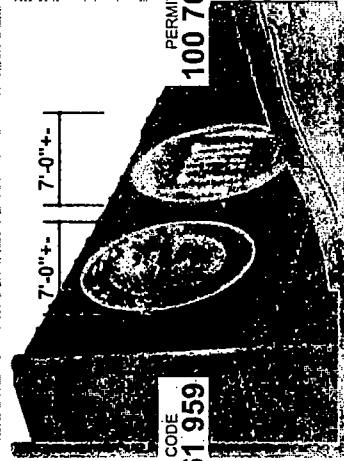

PERMIT CODE
100 761 959

PERMIT CODE
100 761 968

ALFA ROMEO OF CHICAGO



account representative
CHUCK ZENN

client
2401 S Michigan Avenue
Chicago, IL 60616

job#: 18-7315
05-15-18
rev.#

Comments:

drawn by
PAMELA F

job#: 18-7315

05-15-18

rev.#

Comments:

job#: 18-7315

05-15-18

rev.#

Comments:

job#: 18-7315

05-15-18

rev.#

Comments:

job#: 18-7315

05-15-18

rev.#

Comments:

job#: 18-7315

05-15-18

rev.#

Comments:

job#: 18-7315

05-15-18

rev.#

Comments:

job#: 18-7315

05-15-18

rev.#

Comments:

job#: 18-7315

05-15-18

rev.#

Comments:

job#: 18-7315

05-15-18

rev.#

Comments:

job#: 18-7315

05-15-18

rev.#

Comments:

job#: 18-7315

05-15-18

rev.#

Comments:

job#: 18-7315

05-15-18

rev.#

Comments:

job#: 18-7315

05-15-18

rev.#

Comments:

job#: 18-7315

05-15-18

rev.#

Comments:

job#: 18-7315

05-15-18

rev.#

Comments:

job#: 18-7315

05-15-18

rev.#

Comments:

job#: 18-7315

05-15-18

rev.#

Comments:

job#: 18-7315

05-15-18

rev.#

Comments:

job#: 18-7315

05-15-18

rev.#

Comments:

job#: 18-7315

05-15-18

rev.#

Comments:

job#: 18-7315

05-15-18

rev.#

Comments:

job#: 18-7315

05-15-18

rev.#

Comments:

job#: 18-7315

05-15-18

rev.#

Comments:

job#: 18-7315

05-15-18

rev.#

Comments:

job#: 18-7315

05-15-18

rev.#

Comments:

job#: 18-7315

05-15-18

rev.#

Comments:

job#: 18-7315

05-15-18

rev.#

Comments:

job#: 18-7315

05-15-18

rev.#

Comments:

job#: 18-7315

05-15-18

rev.#

Comments:

job#: 18-7315

05-15-18

rev.#

Comments:

job#: 18-7315

05-15-18

rev.#

Comments:

job#: 18-7315

05-15-18

rev.#

Comments:

job#: 18-7315

05-15-18

rev.#

Comments:

job#: 18-7315

05-15-18

rev.#

Comments:

job#: 18-7315

05-15-18

rev.#

Comments:

job#: 18-7315

05-15-18

rev.#

Comments:

job#: 18-7315

05-15-18

rev.#

Comments:

job#: 18-7315

05-15-18

rev.#

Comments:

job#: 18-7315

05-15-18

rev.#

Comments:

job#: 18-7315

05-15-18

rev.#

Comments:

job#: 18-7315

05-15-18

rev.#

Comments:

job#: 18-7315

05-15-18

rev.#

Comments:

job#: 18-7315

05-15-18

rev.#

Comments:

job#: 18-7315

05-15-18

rev.#

Comments:

job#: 18-7315

05-15-18

rev.#

Comments:

job#: 18-7315

05-15-18

rev.#

Comments:

job#: 18-7315

05-15-18

rev.#

Comments:

job#: 18-7315

05-15-18

rev.#

Comments:

job#: 18-7315

05-15-18

rev.#

Comments:

job#: 18-7315

05-15-18

rev.#

Comments:

job#: 18-7315

05-15-18

rev.#

Comments:

job#: 18-7315

05-15-18

rev.#

Comments:

job#: 18-7315

05-15-18

rev.#

Comments:

job#: 18-7315

05-15-18

rev.#

Comments:

job#: 18-7315

05-15-18

rev.#

Comments:

job#: 18-7315

05-15-18

rev.#

Comments:

job#: 18-7315

05-15-18

rev.#

Comments:

job#: 18-7315

05-15-18

rev.#

Comments:

job#: 18-7315

05-15-18

rev.#

Comments:

job#: 18-7315

05-15-18

rev.#

Comments:

job#: 18-7315

05-15-18

rev.#

Comments:

job#: 18-7315

05-15-18

rev.#

Comments:

job#: 18-7315

05-15-18

rev.#

Comments:

job#: 18-7315

05-15-18

rev.#

Comments:

job#: 18-7315

05-15-18

rev.#

Comments:

job#: 18-7315

05-15-18

rev.#

Comments:

job#: 18-7315

05-15-18

rev.#

Comments:

job#: 18-7315

05-15-18

rev.#

Comments:

job#: 18-7315

05-15-18

rev.#

Comments:

job#: 18-7315