



City of Chicago



Or2018-241

Office of the City Clerk

Document Tracking Sheet

Meeting Date:	5/25/2018
Sponsor(s):	Dowell (3)
Type:	Order
Title:	Issuance of permits for sign(s)/signboard(s) at 2401 S Michigan Ave -- south (Fiat)
Committee(s) Assignment:	Committee on Zoning, Landmarks and Building Standards

**CITY COUNCIL
COMMITTEE ON ZONING, LANDMARKS AND BUILDING STANDARDS
COUNCIL ORDER**

RE: Approval of sign over 100 square feet in area or over 24 feet above grade

ORDERED, that the City Council hereby approves the following sign application submitted by:

Applicant*: **CHICAGO ALFA ROMEO FIAT**

(* The Applicant is the owner of the real property or the business tenant of the real property. Do not list the sign contractor, sign erector, sign company or advertising entity in the above space.)

This Order approves the following sign in accordance with Municipal Code of Chicago Section 13-20-680:

Address of Sign: **2401 S MICHIGAN AVE** Chicago, IL 606**16**

Zoning District: **DS 5**

DOB Sign Permit Application #: **100 761 968**

Sign Details:

1. On-premise YES OR Off-premise NO

2. Static sign YES OR Dynamic-image display sign NO

3. Number of sign faces ONE

4. Projecting over the public way NO (Yes or No) If yes, Public Way Use #: _____

5. Dimensions: Length ^{7' Circle} _____ feet _____ inches Height ^{7' Circle} _____ feet _____ inches

Total square feet in area: ^{39 SF} _____ feet _____ inches

6. Height above grade: 41 feet 0 inches

7. Elevation (side of building or lot where the sign will be erected): SOUTH (READS "FIAT")

8. Name of Sign Contractor/Erector: Olympic Signs, Inc

To be legal, such sign shall comply with all provisions of Title 17 of the Chicago Municipal Code ("Zoning Ordinance") and all other provisions of the Municipal Code governing the permitting, construction and maintenance and removal of signs and sign structures. Failure of the applicant and the applicant's successors to comply shall be grounds for invalidation or revocation of the sign permit.

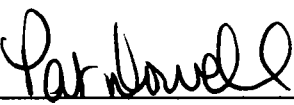

Alderman

3rd
Ward



ALFA ROMEO OF CHICAGO

2401 S Michigan Avenue
Chicago, IL 60616

Wall Signs



1130 N. Garfield Lombard, IL 60148 Ph.# 630.424.6100 Fx.# 630.424.6120 **WWW.OLYSIGNS.COM**

THIS IS AN ORIGINAL UNPUBLISHED DRAWING SUBMITTED IN CONNECTION WITH A PROJECT WE ARE PLANNING FOR YOU. THIS IS NOT TO BE COPIED, REPRODUCED, EXHIBITED OR SHOWN TO ANYONE OUTSIDE OF YOUR ORGANIZATION WITHOUT THE WRITTEN PERMISSION OF OLYMPIC SIGNS, INC. ANYTIME IS EXCLUSIVE PROPERTY OF OLYMPIC SIGNS, INC.

job#: 18-7315

○ 05-11-18

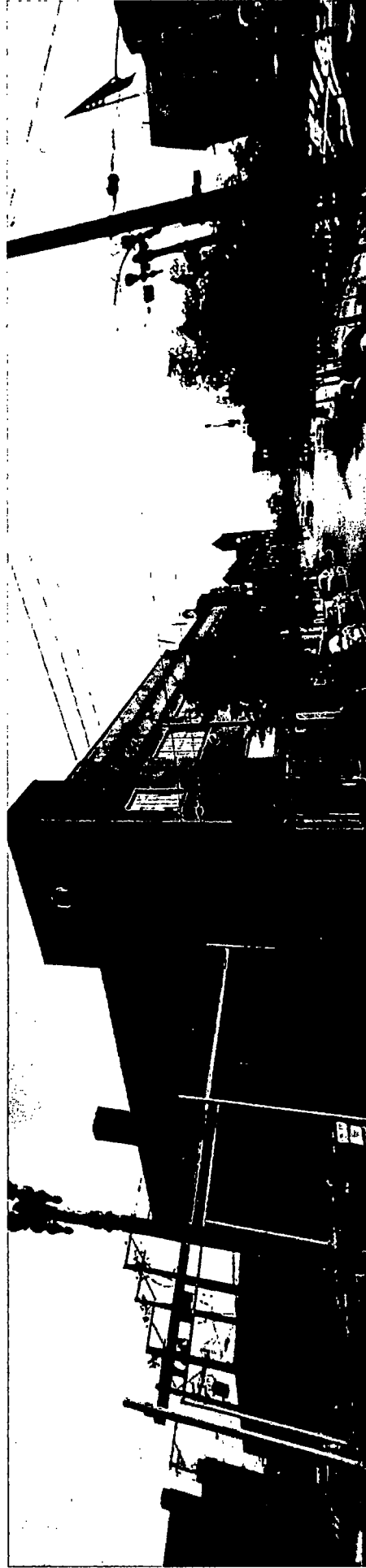
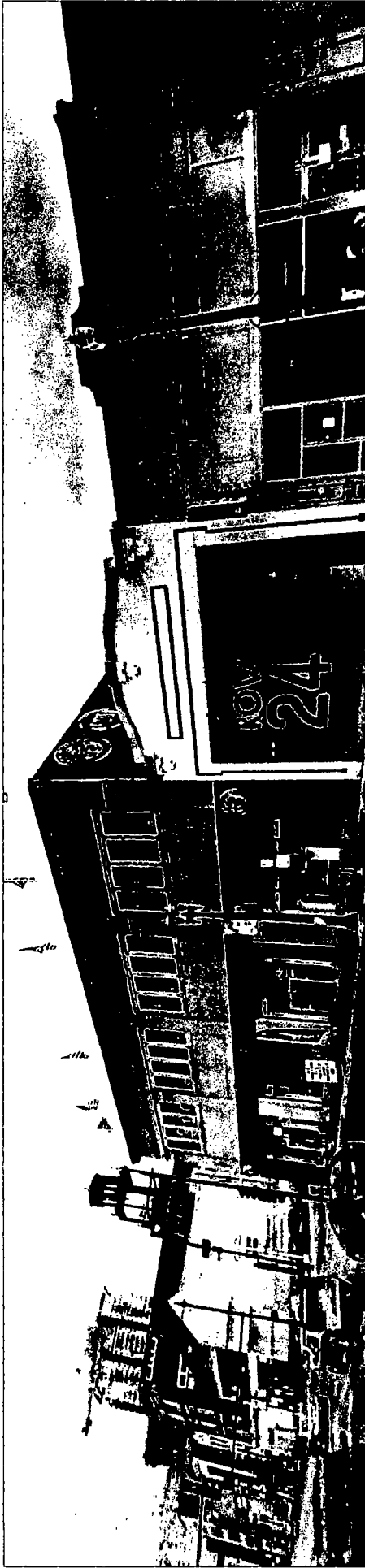

Street Views of Site -



ALFA ROMEO OF CHICAGO

account representative / client
CHUCK ZENN

2401 S Michigan Avenue
Chicago, IL 60616

drawn by
PAMELA F

job# 18-7315
05-15-18
rev. #

Comments:

OLYMPIC
SIGNS

WWW.OLYSIGNS.COM

1130 N. Garfield
Lombard, IL 60148 Ph.# 630.424.6100 Fx.# 630.424.6120

THIS IS AN ORIGINAL UNPUBLISHED DRAFTING SUBMITTED IN CONNECTION WITH A PROJECT WE ARE PLANNING FOR YOU. THIS IS NOT TO BE COPIED, REPRODUCED, EXHIBITED OR SHOWN TO ANYONE OUTSIDE OF YOUR ORGANIZATION WITHOUT THE WRITTEN PERMISSION OF OLIVIA SIGNS, INC. ANYTHING IS EXCLUSIVE PROPERTY OF OLIVIA SIGNS, INC.

101'-0"±

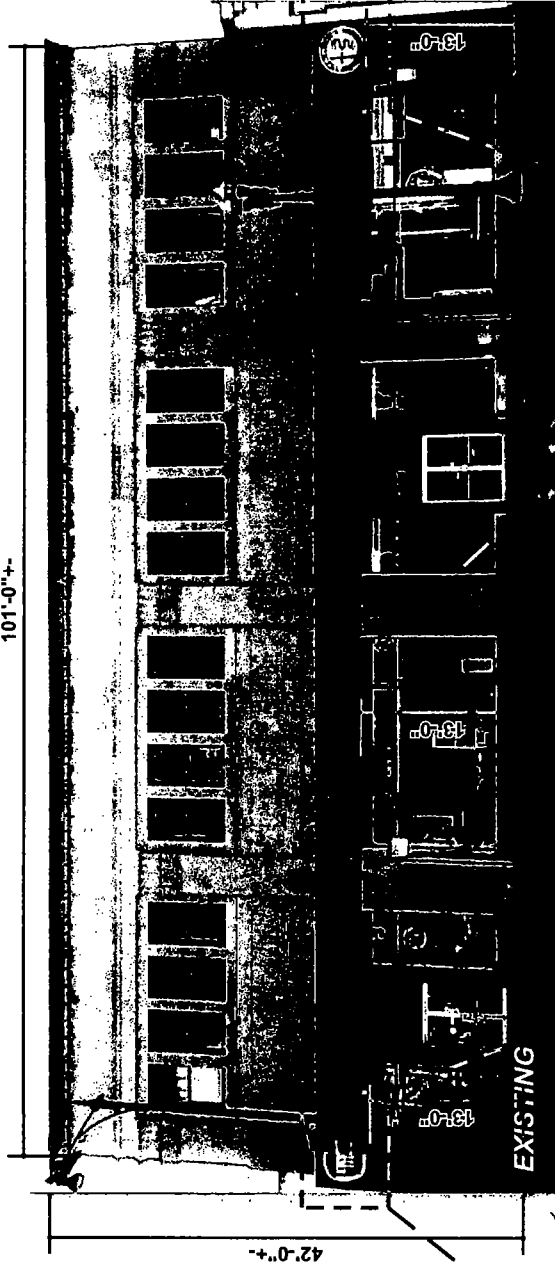

42'-0"±

West Building Elevation -

4'-0" Diameter @ 13 S.F.

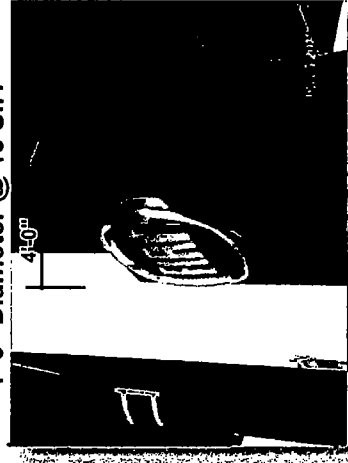

16'-6" w x 4'-0" h @ 66 S.F.

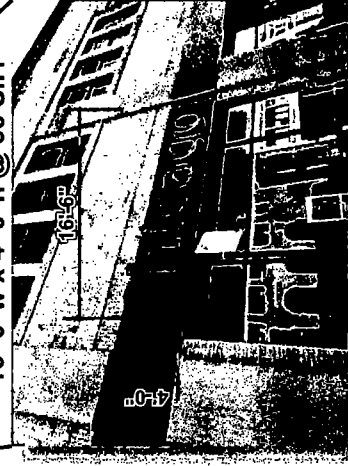

4'-0" Diameter @ 13 S.F.



PERMIT CODE
100 761 943

PERMIT CODE
100 761 947

PERMIT CODE
100 761 953



ALFA ROMEO OF CHICAGO

account representative / client
CHUCK ZENN

2401 S Michigan Avenue
Chicago, IL 60616

drawn by
PAMELA F

job#: 18-7315
05-15-18
rev. #

Comments:

OLYMPIC
SIGNS

1130 N. Garfield / Lombard, IL 60148 Ph: # 630.424.6100 Fx: # 630.424.6120 WWW.OLYMPICSIGNS.COM

THIS IS A PERSONAL UNPUBLISHED DRAWING. ANY REPRODUCTION OR DISTRIBUTION OF THIS DRAWING WITHOUT THE WRITTEN PERMISSION OF OLYMPIC SIGNS, INC. IS PROHIBITED. THIS IS NOT TO BE COPIED, REPRODUCED, EXHIBITED OR DRAWN UPON FOR ANY OTHER PROJECT WITHOUT THE WRITTEN PERMISSION OF OLYMPIC SIGNS, INC.

WEST ELEVATION

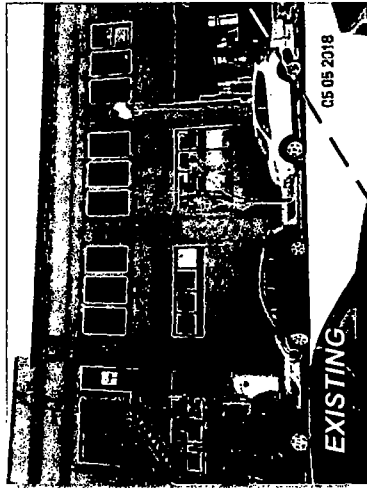

EXISTING

North Building Elevation -

4'-0" Diameter @ 13 S.F.

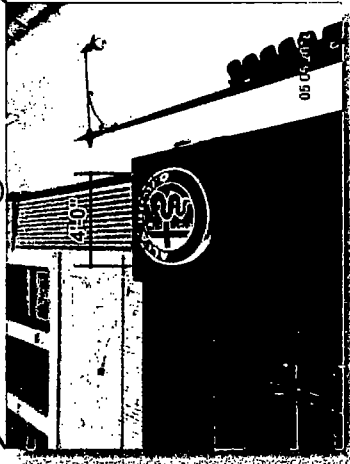

PERMIT CODE

100 761 935

ALFA ROMEO OF CHICAGO



account representative / client
CHUCK ZENN

2401 S Michigan Avenue
Chicago, IL 60616

drawn by
PAMELA F

job#: 18-7315
05-15-18
rev.#

PERMIT CODE

100 761 969

Comments:

NORTH and EAST
ELEVATION

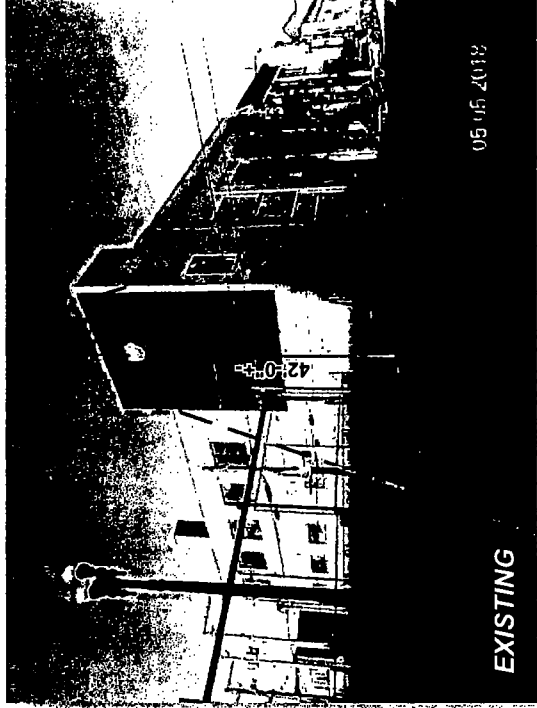

EXISTING

East Building Elevation -

4'-0" Diameter @ 13 S.F.

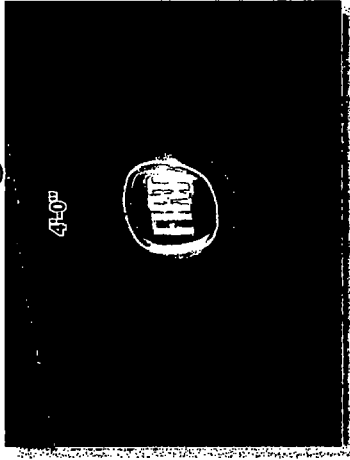

PERMIT CODE

100 761 969

Comments:

NORTH and EAST
ELEVATION

WWW.OLYMPICSIGNS.COM

page 4 of 5

OLYMPIC
SIGNS

1130 N. Garfield
Lombard, IL 60148

Px. # 630.424.6100

Ph. # 630.424.6120

WWW.OLYMPICSIGNS.COM

THIS IS AN ORIGINAL UNPUBLISHED DRAWING SUBMITTED IN CONNECTION WITH A PROJECT WE ARE PLANNING FOR YOU. THIS IS NOT TO BE COPIED, REPRODUCED, EXHIBITED OR SHOWN TO ANYONE OUTSIDE OF YOUR ORGANIZATION WITHOUT THE WRITTEN PERMISSION OF OLYMPIC SIGNS, INC. ANYWAY IS EXCLUSIVE PROPERTY OF OLYMPIC SIGNS, INC.

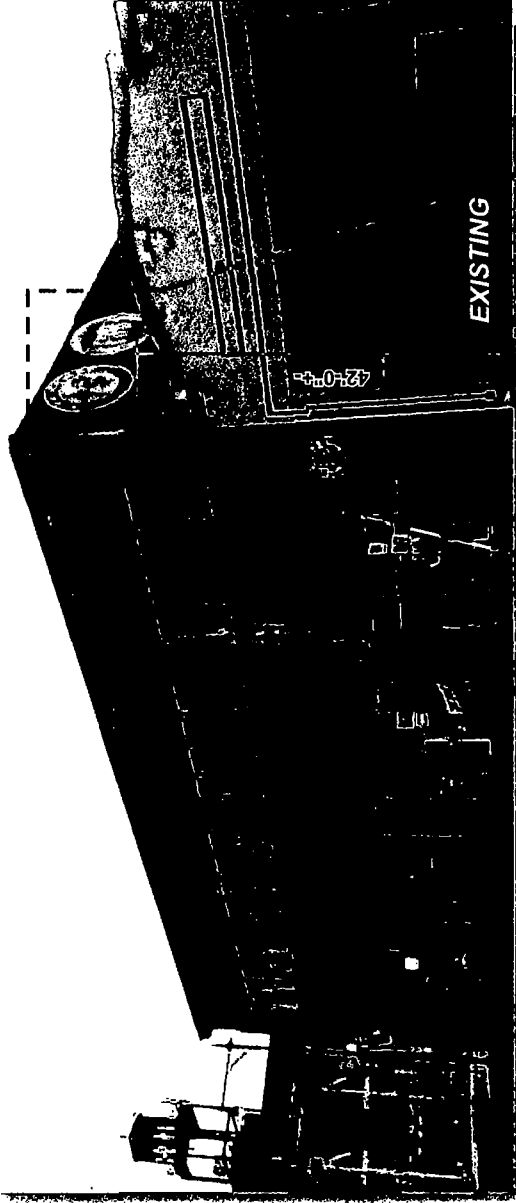

Southwest Building Elevation -

7'-0" Diameter @ 38.48 S.F. each

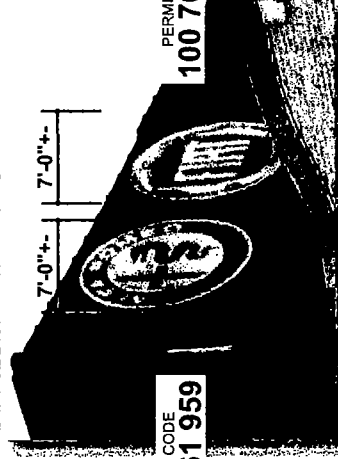

ALFA ROMEO OF CHICAGO

account representative
CHUCK ZENN

client
2401 S Michigan Avenue
Chicago, IL 60616

job#: 18-7315
05-15-18
rev.#

Comments:

drawn by
PAMELA F

SOUTH ELEVATION

page 5 of 5

OLYMPIC
SIGNS

1130 N. Garfield
Lombard, IL 60148 Ph.# 630.424.6100 Fx.# 630.424.6120 WWW.OLYMPICSIGNS.COM

THIS IS AN ORIGINAL UNPUBLISHED DRAWING SUBMITTED IN CONNECTION WITH A PROJECT WE ARE PLANNING FOR YOU. THIS IS NOT TO BE COPIED, REPRODUCED, EXHIBITED OR SHOWN TO ANYONE OUTSIDE OF YOUR ORGANIZATION WITHOUT THE WRITTEN PERMISSION OF OLYMPIC SIGNS, INC. ANYTHING IS EXCLUSIVE PROPERTY OF OLYMPIC SIGNS, INC.