

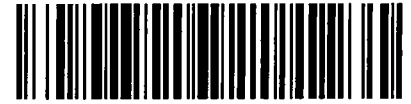

City of Chicago



Or2018-237

Office of the City Clerk

Document Tracking Sheet

Meeting Date:	5/25/2018
Sponsor(s):	Reilly (42)
Type:	Order
Title:	Issuance of permits for sign(s)/signboard(s) at 600 N Clark - Permit No. 100748923
Committee(s) Assignment:	Committee on Zoning, Landmarks and Building Standards

CITY COUNCIL
COMMITTEE ON ZONING, LANDMARKS AND BUILDING STANDARDS
COUNCIL ORDER

RE: Approval of sign over 100 square feet in area or over 24 feet above grade

ORDERED, that the City Council hereby approves the following sign application submitted by:

Applicant*: McDonald's USA, LLC

(* The Applicant is the owner of the real property or the business tenant of the real property. Do not list the sign contractor, sign erector, sign company or advertising entity in the above space.)

This Order approves the following sign in accordance with Municipal Code of Chicago Section 13-20-680:

Address of Sign: 600 N. Clark Street Chicago, IL 60654

Zoning District: DX-7

DOB Sign Permit Application #: 100748923

Sign Details:

1. On-premise X OR Off-premise _____
2. Static sign X OR Dynamic-image display sign _____
3. Number of sign faces 2
4. Projecting over the public way No (Yes or No) If yes, Public Way Use #: N/A
5. Dimensions: Length 11 feet 9 inches Height 10 feet 3 inches
Total square feet in area: 120 feet 0 inches
6. Height above grade: 27 feet 0 inches
7. Elevation (side of building or lot where the sign will be erected): North
8. Name of Sign Contractor/Erector: Identity Services, LLC

To be legal, such sign shall comply with all provisions of Title 17 of the Chicago Municipal Code ("Zoning Ordinance") and all other provisions of the Municipal Code governing the permitting, construction and maintenance and removal of signs and sign structures. Failure of the applicant and the applicant's successors to comply shall be grounds for invalidation or revocation of the sign permit.

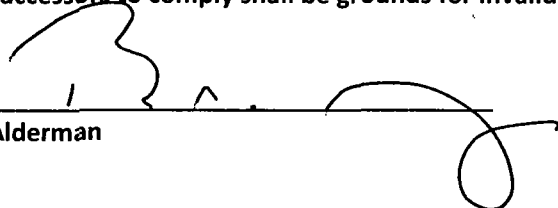
Alderman

42
Ward

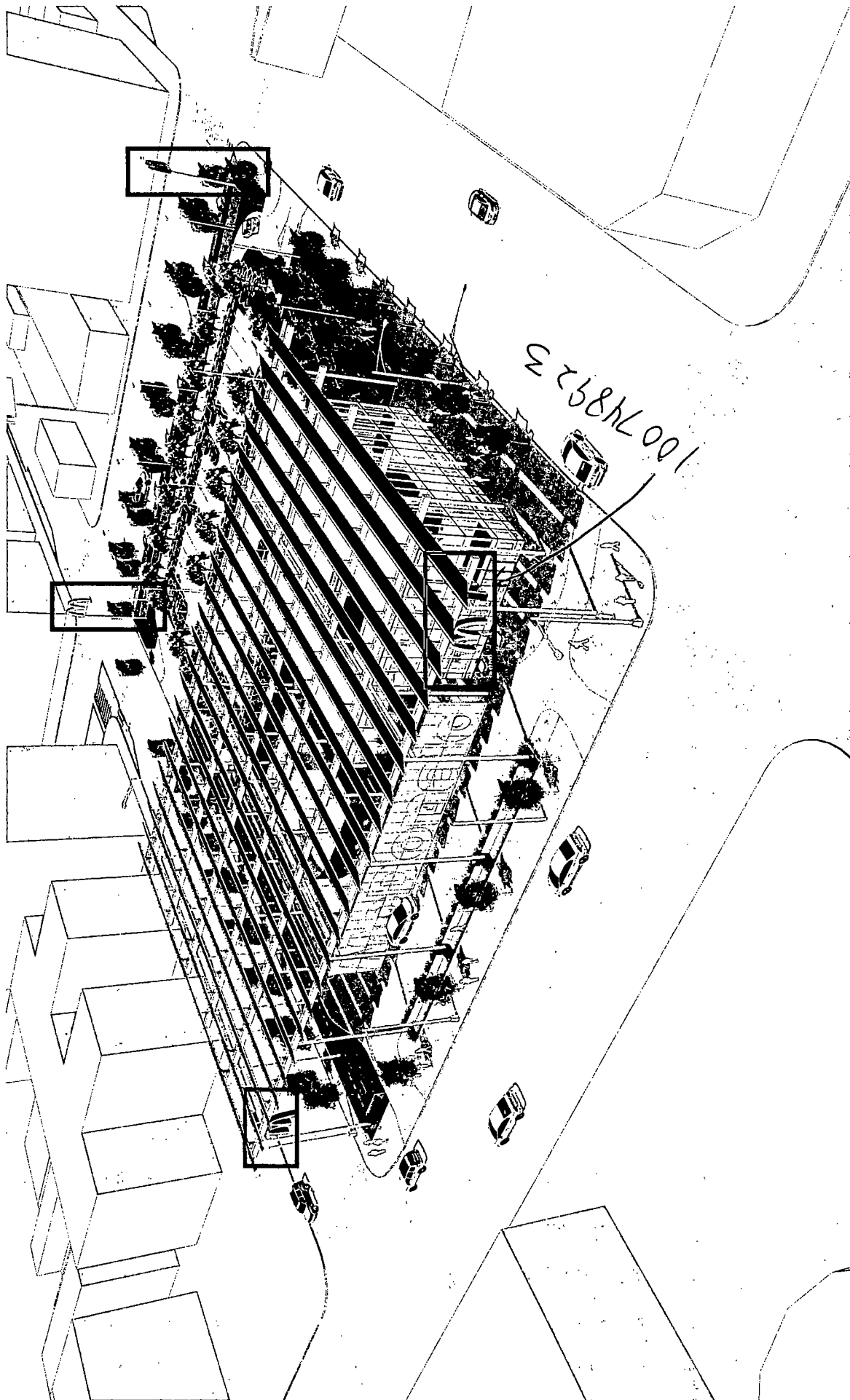

Rev	DESCRIPTION	DATE	REV'D BY:	ECN
A	INITIAL RELEASE	1/19/2018	JAS	

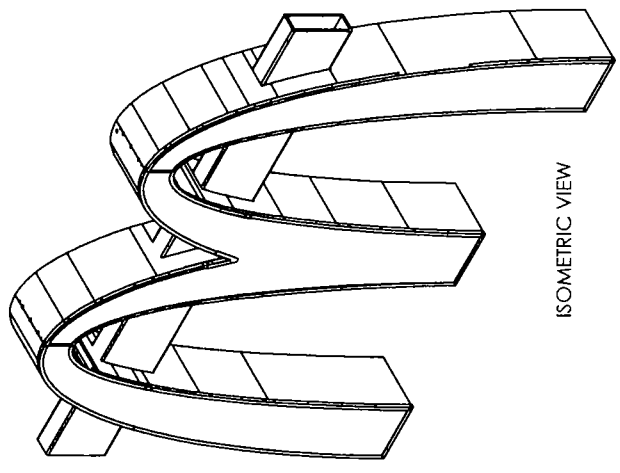
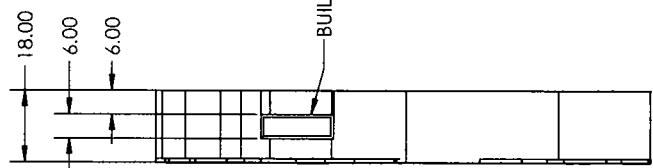
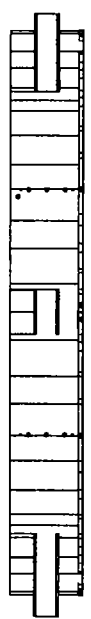

ISOMETRIC VIEW

INPUT: 120 VAC, 50-60HZ, 183 WATTS MAX (174 WATT NOM), 1.5 AMP MAX
OUTPUT CIRCUIT 1 (37 LED MODULES): 12 VDC, 51 WATTS MAX, 4.3 AMPS
OUTPUT CIRCUIT 2 (37 LED MODULES): 12 VDC, 51 WATTS MAX, 4.3 AMPS
OUTPUT CIRCUIT 3 (38 LED MODULES): 12 VDC, 53 WATTS MAX, 4.4 AMPS

WIRING: SIGN IS TO BE INSTALLED IN ACCORDANCE WITH THE REQUIREMENTS OF ARTICLE 600 OF THE NATIONAL ELECTRICAL CODE AND ALL OTHER APPLICABLE NATIONAL AND LOCAL CODES. THIS INCLUDES THE PROPER GROUNDING OF THE SIGN

BOXED SQUARE FOOTAGE: 120.1 SQ. FT
ILLUMINATED SQUARE FOOTAGE: 21.8 SQ. FT (SINGLE SIDE ILLUMINATION ONLY)

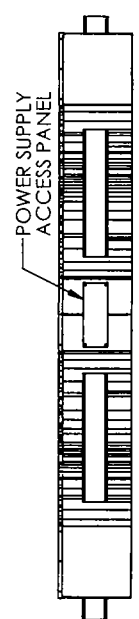

POWER SUPPLY ACCESS PANEL

UNLESS OTHERWISE SPECIFIED DIMENSIONS ARE IN INCHES TOLERANCES FRACTIONAL ± 1/8 XX ± 0.015 MAXIMUM ± 5	DATE 1/19/2018	DATE 1/19/2018	DATE 1/19/2018
DRAWN JAS	CHECKED JAS	DESIGNED JAS	PRODUCED HANGING 10'-3" MCDONALD'S ARCH
PROPERTY AND CONFIDENTIALITY THE INFORMATION CONTAINED HEREIN IS THE PROPERTY OF EVERBRITE, LLC. ANY REPRODUCTION IN PART OR AS A WHOLE WITHOUT THE WRITTEN PERMISSION OF EVERBRITE, LLC IS STRICTLY PROHIBITED.			
TITLE SIGN: MCDONALD'S HNG ARCH SINGL. SID APPROXIMATE SIGN WEIGHT 490 LBS REV DWG. NO. B IN457500S SCALE: 1:30 SHEET 1 OF 5			



DO NOT SCALE DRAWING