



City of Chicago



Or2018-226

Office of the City Clerk

Document Tracking Sheet

Meeting Date:	5/25/2018
Sponsor(s):	Napolitano (41)
Type:	Order
Title:	Issuance of permits for sign(s)/signboard(s) at 8750 W Bryn Mawr Ave
Committee(s) Assignment:	Committee on Zoning, Landmarks and Building Standards

CITY COUNCIL
COMMITTEE ON ZONING, LANDMARKS AND BUILDING STANDARDS

COUNCIL ORDER

RE: Approval of sign over 100 square feet in area or over 24 feet above grade

ORDERED, that the City Council hereby approves the following sign application submitted by:

Applicant*: First Midwest Bank

(* The Applicant is the owner of the real property or the business tenant of the real property. Do not list the sign contractor, sign erector, sign company or advertising entity in the above space.)

This Order approves the following sign in accordance with Municipal Code of Chicago Section 13-20-680:

Address of Sign: 8750 Bryn Mawr Ave Chicago, IL 60631

Zoning District: PD958

DOB Sign Permit Application #: 100761065

Sign Details:

1. On-premise X OR Off-premise _____
2. Static sign X OR Dynamic-image display sign _____
3. Number of sign faces 1
4. Projecting over the public way N (Yes or No) If yes, Public Way Use #: _____
5. Dimensions: Length 57 feet 1-1/2" inches Height 4 feet 4-3/8" inches
Total square feet in area: 249 feet 3 inches
6. Height above grade: 158 feet _____ inches
7. Elevation (side of building or lot where the sign will be erected): NORTH - NORTHWEST
8. Name of Sign Contractor/Erector: SOUTH WATER SIGNS

To be legal, such sign shall comply with all provisions of Title 17 of the Chicago Municipal Code ("Zoning Ordinance") and all other provisions of the Municipal Code governing the permitting, construction and maintenance and removal of signs and sign structures. Failure of the applicant and the applicant's successors to comply shall be grounds for invalidation or revocation of the sign permit.

Alderman

4/15T
Ward

100



**First
Midwest
Bank**

8750 W. Bryn Mawr
Chicago, IL



Job #7022052
09/04/17



**First
Midwest
Bank**

8750 W. Brwyn Mawr
Chicago, IL

Sign Type: Exterior Signage
Job Number #: 7022052
Drawing Name:
7022052_First Midwest Bank_Chicago IL.cdr

NOTES:

Colors:

- Purple - to match PMS 2813
- Light Gray - to match PMS 421
- Dark Gray - to match PMS 426

DATE/REVISIONS

04/02/18 FK 04/03/18 FK

AERIAL VIEW



824 N. Church Rd. Elmhurst, IL 60126



© COPYRIGHT 2013, BY SOUTH WATER SIGNS, LLC
ALL DESIGNS AT THE SOLE PROPERTY OF SOUTH WATER, LLC
ANY AND ALL REPRODUCTIONS WITHOUT
WRITTEN PERMISSION FROM SOUTH WATER SIGNS, LLC.



8750 W. Brwyn Mawr
Chicago, IL. 60631
ZONE: PD258
250 SQ.FT. MAX

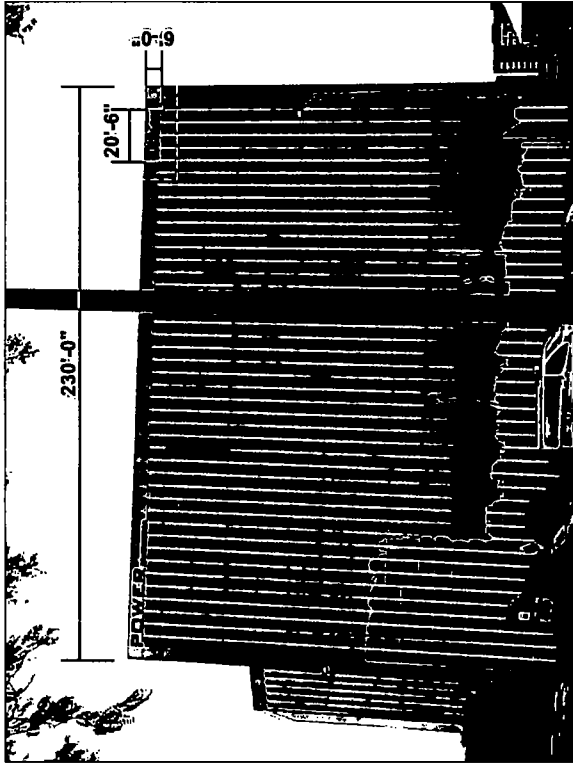

Wall Sign 03 - Illuminated Letterset (Before)
Existing letters are mounted on double rows of angle,
then bolted together.

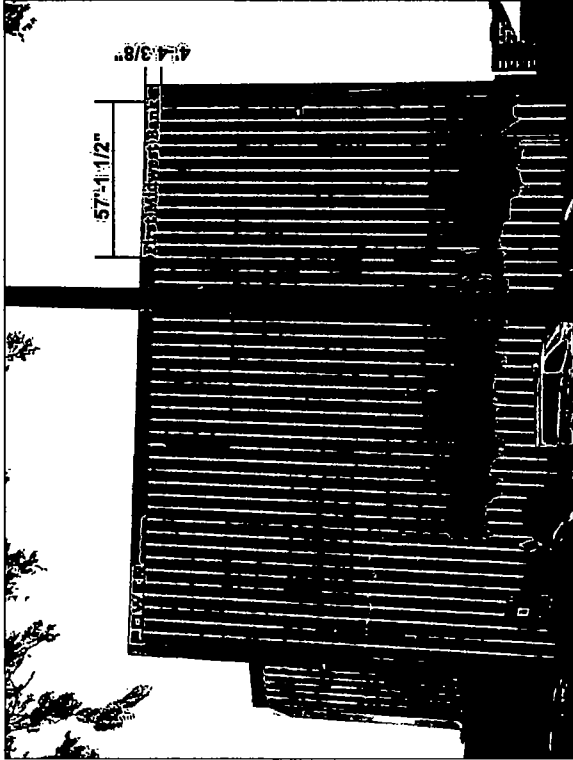

Wall Sign 03 - Illuminated Channel Letters (After)

57'-1 1/2"
First Midwest Bank

Flush Mounted Illuminated Letterset
SQFL # 2493

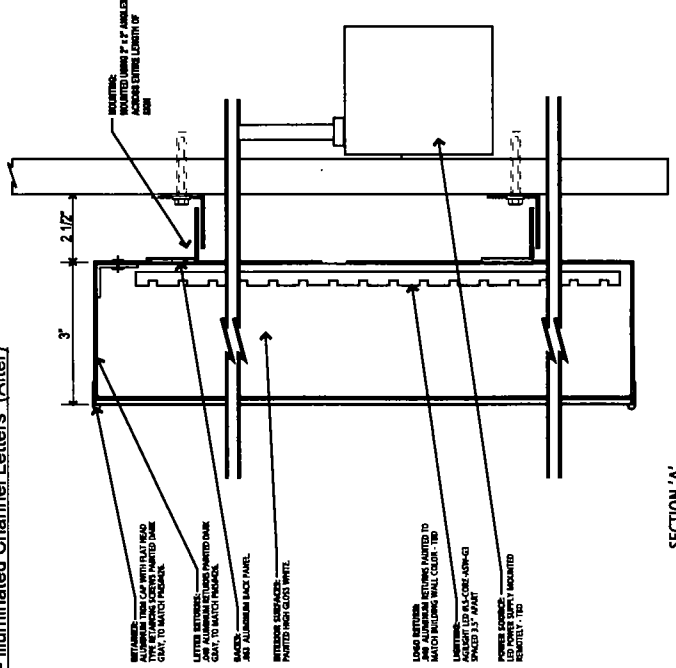

SECTION 'A'

First Midwest Bank

8750 W. Bryn Mawr
Chicago, IL

Sign Type: Exterior Signage

Job Number #: 7022052

Drawing Name: 7022052_First Midwest Bank_Chicago IL.cdr

NOTES:

Colors:
Dark Gray - to match PMS 426

DATE/REVISIONS: 11.03.17

EXTERIOR SIGNAGE

924 N. Church Rd. Elmhurst, IL 60126

© COPYRIGHT 2013, BY SOUTH WATER SIGNS, LLC
ALL DESIGNS AT THE SOLE PROPERTY OF SOUTH WATER, LLC
ANY REUSE OF THIS DESIGN OR ANY PART THEREOF WITHOUT
WRITTEN PERMISSION FROM SOUTH WATER SIGNS, LLC

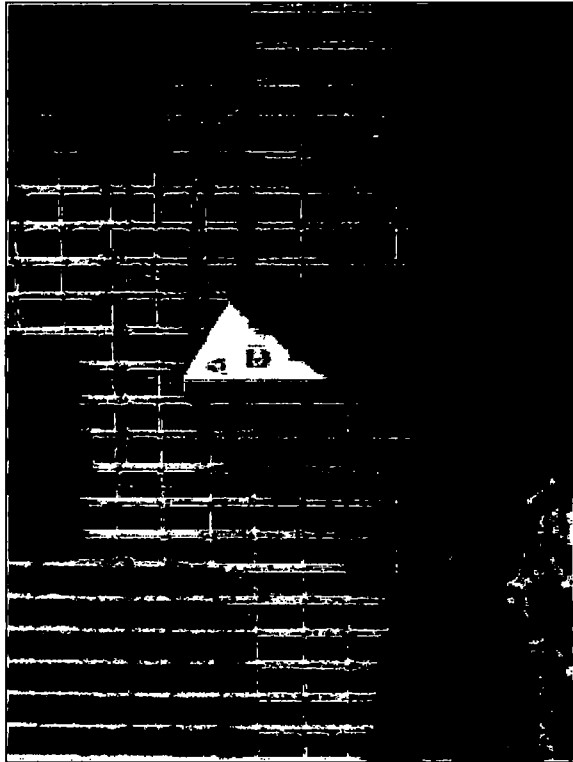



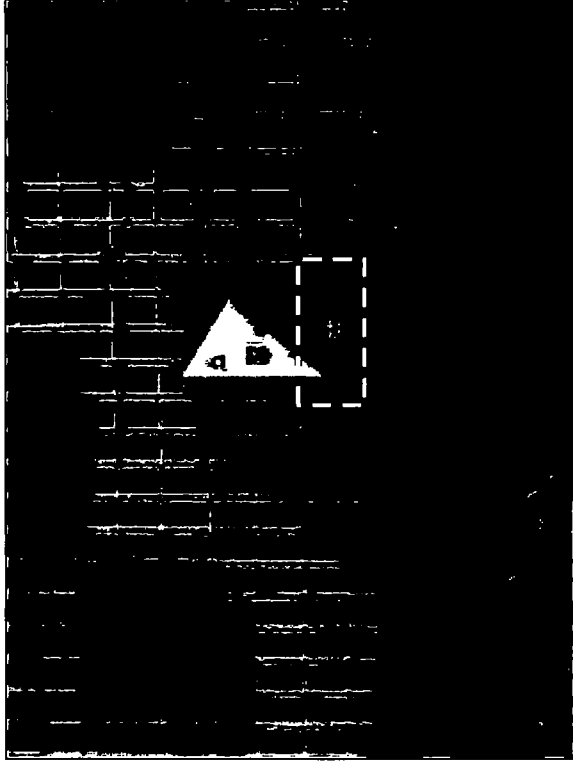

East Elevation Monument - Blank Panel

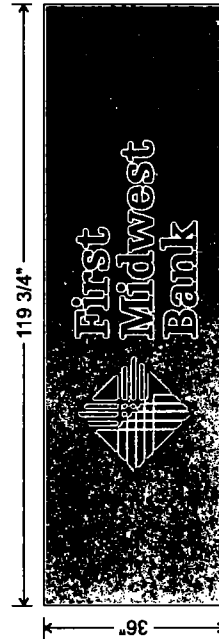

East Elevation Monument - Routed Backed



- Option 1 Stacked Logo
Routed & Backed Tenant Panel**
- .080 ALUMINUM panel
 - Painted to match existing panels
 - Routed and backed with 3/16" acrylic
 - Applied vinyl as shown

 First Midwest Bank	
8750 W. Bryn Mawr Chicago, IL	
Sign Type	Exterior Signage
Job Number #	7022052
Drawing Name	7022052_First Midwest Bank_Chicago IL.cdr
NOTES:	
DATE/REVISIONS	
Colors:	
	Purple - to match PMS 2813
	Light Gray - to match PMS 421
	Dark Gray - to match PMS 426
MONUMENT 1	
 South Water Signs	
924 N. Church Rd. Elmhurst, IL 60126	
© COPYRIGHT 2013, BY SOUTH WATER SIGNS, LLC ALL DESIGNS AT THE SOLE PROPERTY OF SOUTH WATER, LLC ANY REUSE OR REPRODUCTION OF ANY DESIGN WITHOUT WRITTEN PERMISSION FROM SOUTH WATER SIGNS, LLC	

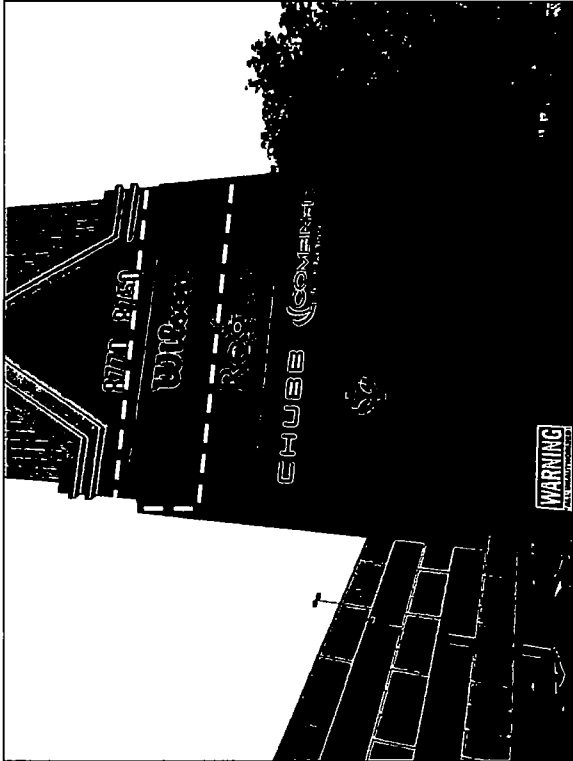

East Elevation Monument - Blank Panel

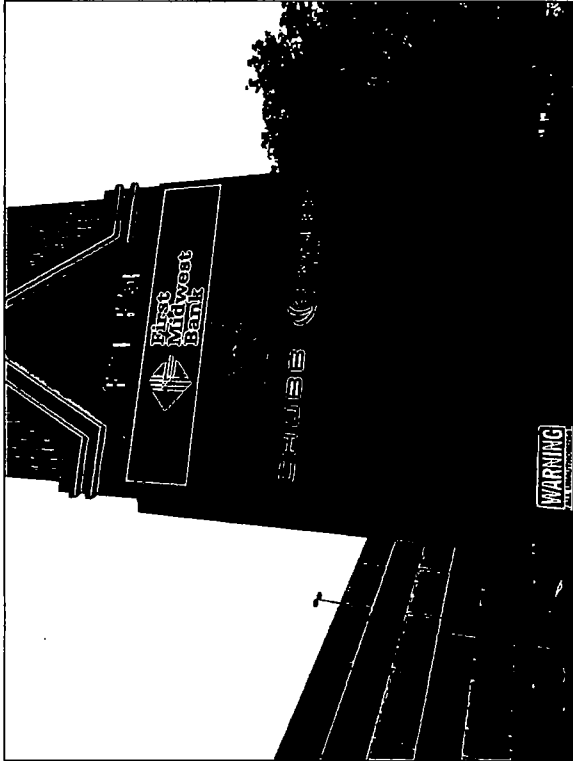

East Elevation Monument - Routed Backed

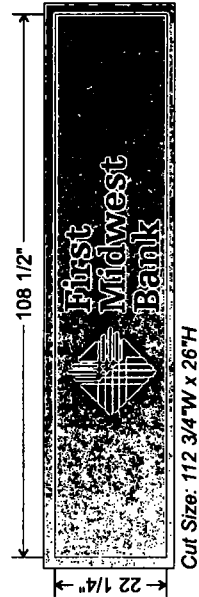

PYLON 2



**First
Midwest
Bank**

8750 W. Brwyn Mawr
Chicago, IL

Sign Type: Exterior Signage
Job Number #: 7022052
Drawing Name:
7022052_First Midwest Bank_Chicago IL.cdr

NOTES:

Colors:

- Purple - to match PMS 2613
- Light Grey - to match PMS 421
- Dark Gray - to match PMS 426

DATE/REVISIONS

MONUMENT 1



934 N. Church Rd., Elmhurst, IL 60126



© COPYRIGHT 2013, BY SOUTH WATER SIGNS, LLC
ALL DESIGNS AT THE SOLE PROPERTY OF SOUTH WATER, LLC
ANY REUSE OR REPRODUCTION OF THIS DESIGN WITHOUT
WRITTEN PERMISSION FROM SOUTH WATER SIGNS, LLC

- Option 1 Stacked Logo
(Qty. 3)**
- Routed & Backed Tenant Panel**
- .080 ALUMINUM panel
 - Painted to match existing panels
 - Routed and backed with 3/16" acrylic
 - Applied vinyl as shown