



City of Chicago



SO2018-2306

Office of the City Clerk

Document Tracking Sheet

Meeting Date:	3/28/2018
Sponsor(s):	Misc. Transmittal
Type:	Ordinance
Title:	Zoning Reclassification Map No. 13-H at 2044-2046 W Foster Ave - 19585T1
Committee(s) Assignment:	Committee on Zoning, Landmarks and Building Standards

ORDINANCE

BE IT ORDAINED BY THE CITY COUNCIL OF THE CITY OF CHICAGO:

SECTION 1. Title 17 of the Municipal Code of Chicago, the Chicago Zoning Ordinance, is hereby amended by changing all of the RS3 Single Unit (Detached House) District symbols and indications as shown on Map No. 13-H in an area bound by

A line 107 feet East of and parallel to North Hoyne Avenue; the alley next North of and parallel to West Foster Avenue; a line 167 feet East of and parallel to North Hoyne Avenue, West Foster Avenue

to those of an RT4 Residential Two-Flat, Townhouse and Multi-Unit District.

SECTION 2. This ordinance takes effect after its passage and due publication.

Common Address of Property: 2044-46 West Foster Avenue.

FINAL FOR PUBLICATION

SUBSTITUTE NARRATIVE and PLANS

2044-46 WEST FOSTER AVENUE

(Zoning from RS3 toRT4)

Applicant seeks to demolish an existing building on lot and construct a new 3 ½ story, 6 dwelling unit building 42 feet 10 inches in height with 6 parking spaces.

FAR	1.2
Lot Area	7,500 Square Feet
Building Area	8,988 Square Feet
Building Height	37 Feet 8 Inches
Front Setback	15 Feet
Rear Setback	37 Feet 5 Inches
West side Setback	6 Feet
East side Setback	6 Feet 8 Inches
Parking	6 spaces

FINAL FOR PUBLICATION

WEST FOSTER AVE

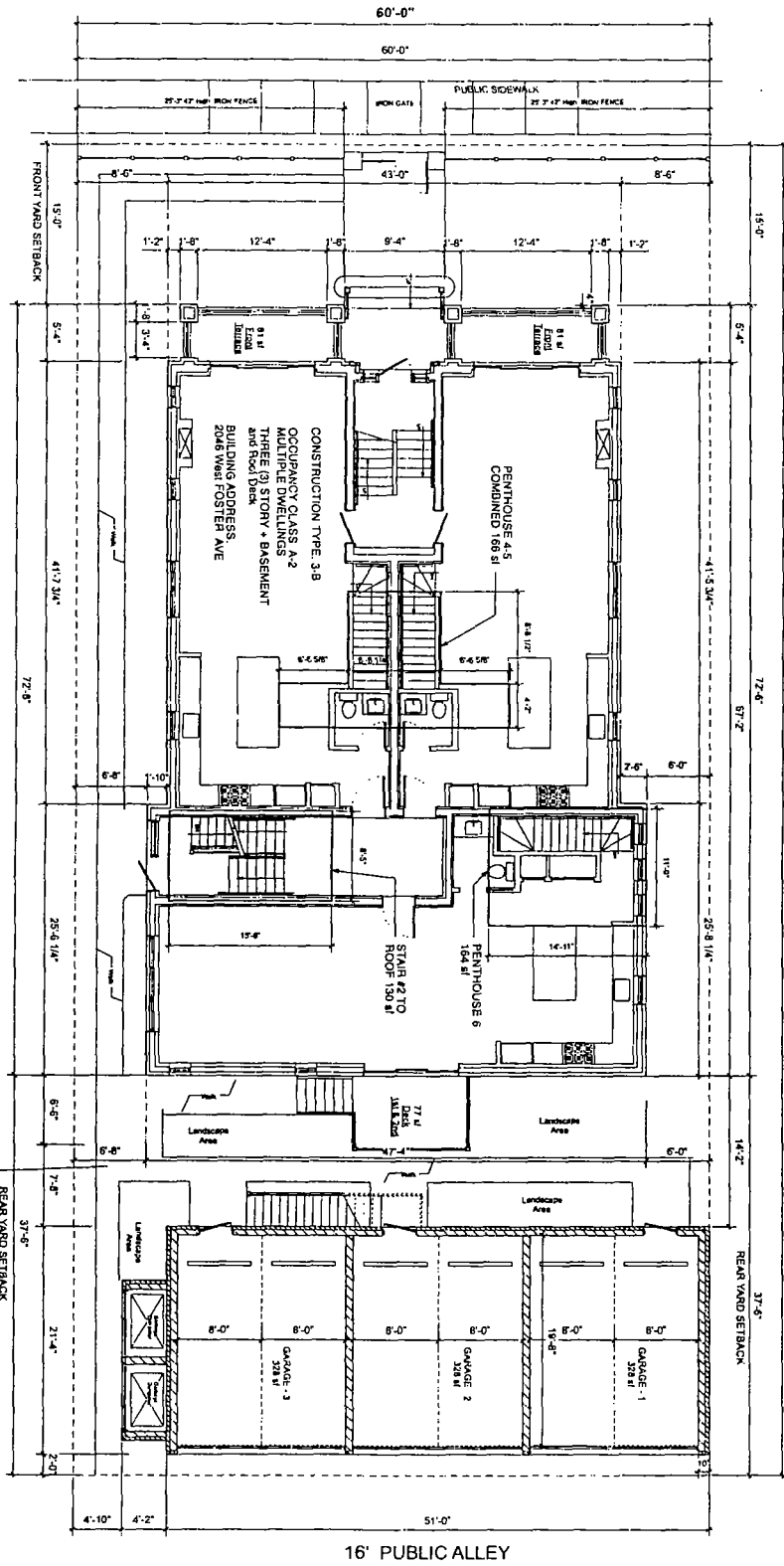

FINAL FOR PUBLICATION

1 Proposed SITE PLAN
SCALE: 3/16" = 1'-0"



SHEET NUMBER
SP.1

Site Plan



SCALE	3/16" = 1'-0"
DRAWN BY	JG
PROJECT NUMBER	18-06
DATE	3/18/18
DESCRIPTION	ZONING
PLANNED BY	

WE HEREBY CERTIFY THAT I AM A LICENSED PROFESSIONAL ENGINEER IN THE STATE OF ILLINOIS AND THAT I AM THE DESIGNER OF THE ABOVE PROJECT. I AM NOT PROVIDING ANY GUARANTEE OR WARRANTY FOR THE ACCURACY OF THE INFORMATION PROVIDED HEREIN. I AM NOT PROVIDING ANY GUARANTEE OR WARRANTY FOR THE ACCURACY OF THE INFORMATION PROVIDED HEREIN.

STONEBERG + GROSS ARCHITECTS
3320 NORTH BAVENSHOOD AVE
CHICAGO, ILLINOIS 60667
PH 773-281-1878 stoneberggross@stbcglobal.net

2046 West Foster Ave
New Building CHICAGO, IL

FINAL FOR PUBLICATION

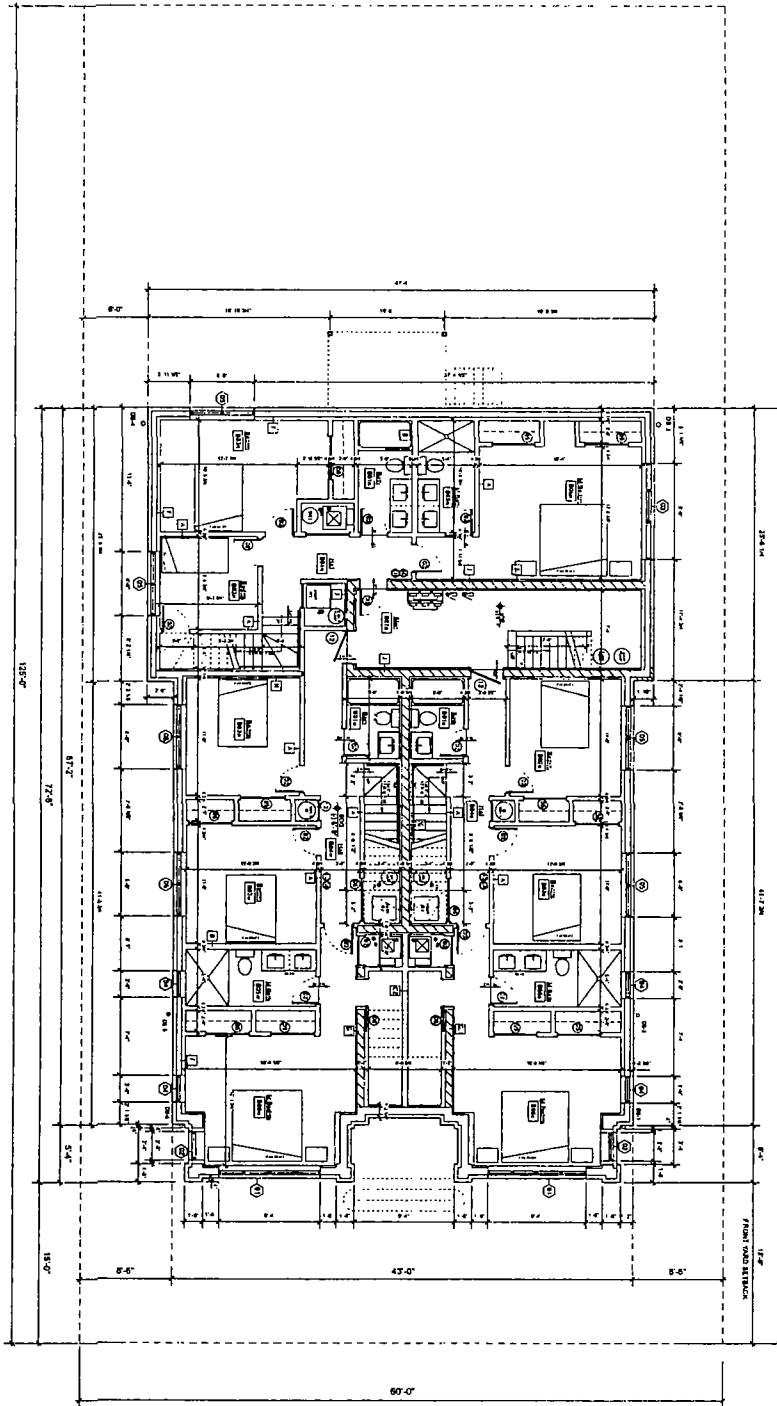

1/4" = 1'-0"
 1st BASEMENT PLAN
 SCALE: 3/16" = 1'-0"

Basement Plan
 SHEET NUMBER
A1.0



SCALE		RECORD	
3/16" = 1'-0"		NO	DATE
		4	3/17
PROJECT NUMBER		DESCRIPTION	
17-27		1st BASEMENT PLAN	

DESIGNED BY: J.S.
 DRAWN BY: J.S.
 CHECKED BY: J.S.
 DATE: 4/31/17
 PROJECT NUMBER: 17-27
 LICENSE NUMBER: 11622014

STONEBERG + GROSS ARCHITECTS
 3320 NORTH RAVENSWOOD AVE.
 CHICAGO, ILLINOIS 60657
 PH: 773-281-1878 stonebergross@stbcglobal.net

2046 West Foster Ave
 New Building, CHICAGO, IL

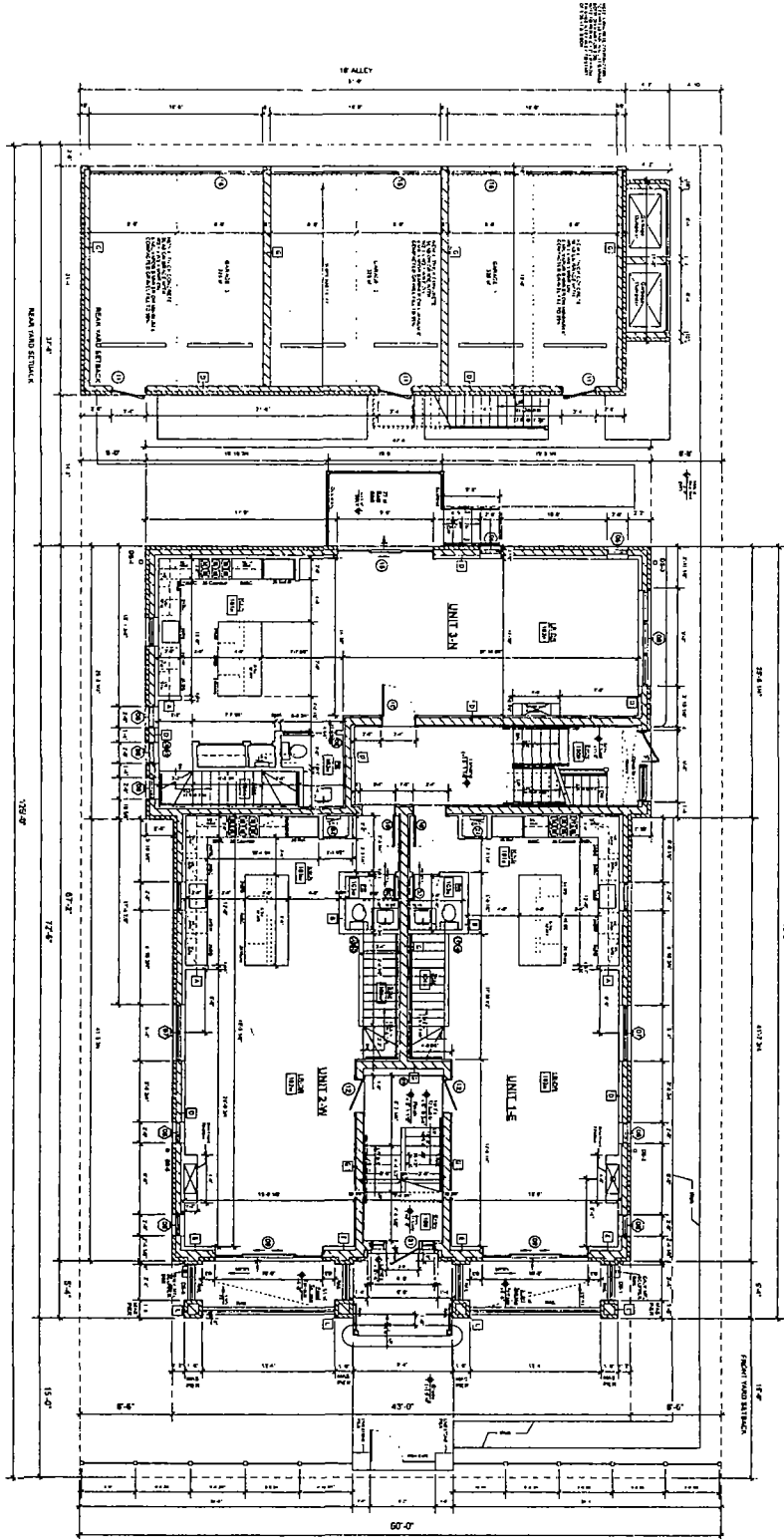

FINAL FOR PUBLICATION

1/4" = 1'-0" CROSS SECTION
 1 FIRST FLOOR PLAN
 SCALE: 1/8" = 1'-0"

A1.1

First Floor Plans
 SHEET NUMBER



SCALE: 1/8" = 1'-0"
 DRAWN BY: JB
 PROJECT NUMBER: 17-27

RECORD	
NO.	DATE
43117	PERMIT PLAN

THIS SET OF PLANS IS THE PROPERTY OF STONEBERG + GROSS ARCHITECTS. IT IS TO BE USED ONLY FOR THE PROJECT AND SITE SPECIFICALLY IDENTIFIED HEREON. IT IS NOT TO BE REPRODUCED, COPIED, OR TRANSMITTED IN ANY FORM OR BY ANY MEANS, ELECTRONIC OR MECHANICAL, INCLUDING PHOTOCOPYING, RECORDING, OR BY ANY INFORMATION STORAGE AND RETRIEVAL SYSTEM, WITHOUT THE WRITTEN PERMISSION OF STONEBERG + GROSS ARCHITECTS.

STONEBERG + GROSS ARCHITECTS
 3320 NORTH RAVENSWOOD AVE
 CHICAGO, ILLINOIS 60657
 PH. 773-781-1878 stoneberggross@sbcglobal.net

2046 West Foster Ave
 New Building CHICAGO, III

FINAL FOR PUBLICATION

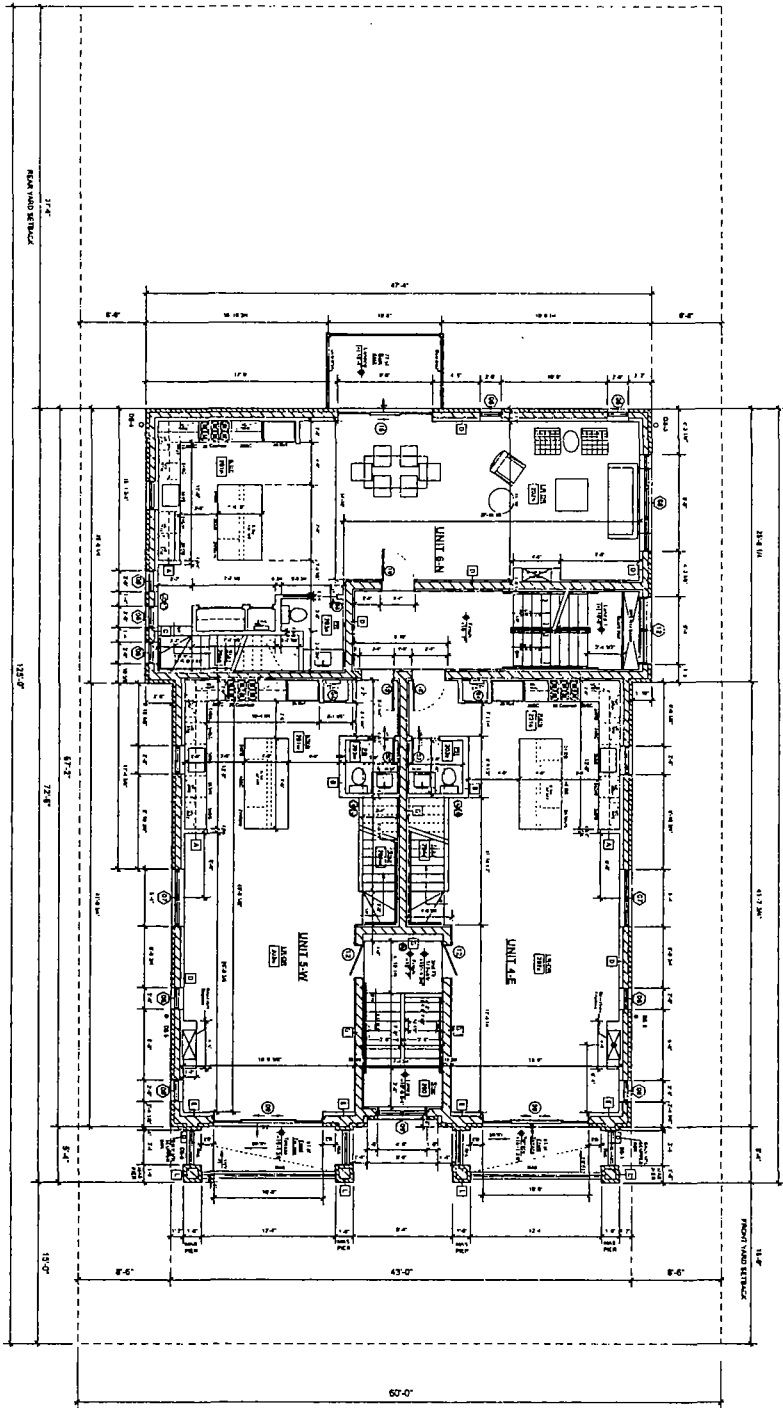

1 Second Floor Plan
SCALE 3/8" = 1'-0"

SHEET NUMBER
A1.2

Second Floor Plan



SCALE		RECORD	
NO.	DATE	NO.	DATE
1	6-31-17	1	6-31-17
PROJECT NUMBER		DESCRIPTION	
17-27		PERMIT BID	
		PLANNING ONLY	

USE THIS SEAL ONLY AS SHOWN TO THE RIGHT OF ANY OTHER SEAL OR SIGNATURE. THIS SEAL IS VALID FOR THE STATE OF ILLINOIS ONLY. ANY OTHER USE IS UNLAWFUL. ANY CHANGES TO THIS SEAL MUST BE APPROVED BY THE BOARD OF ARCHITECTS. LIC EXPIRES 11/30/2021

STONEBERG + GROSS ARCHITECTS
3370 NORTH RAVENSWOOD AVE
CHICAGO, ILLINOIS 60657
ph 773-281-1878 stoneberggross@skcbglobal.net

2046 West Foster Ave
New Building CHICAGO, IL

FINAL FOR PUBLICATION

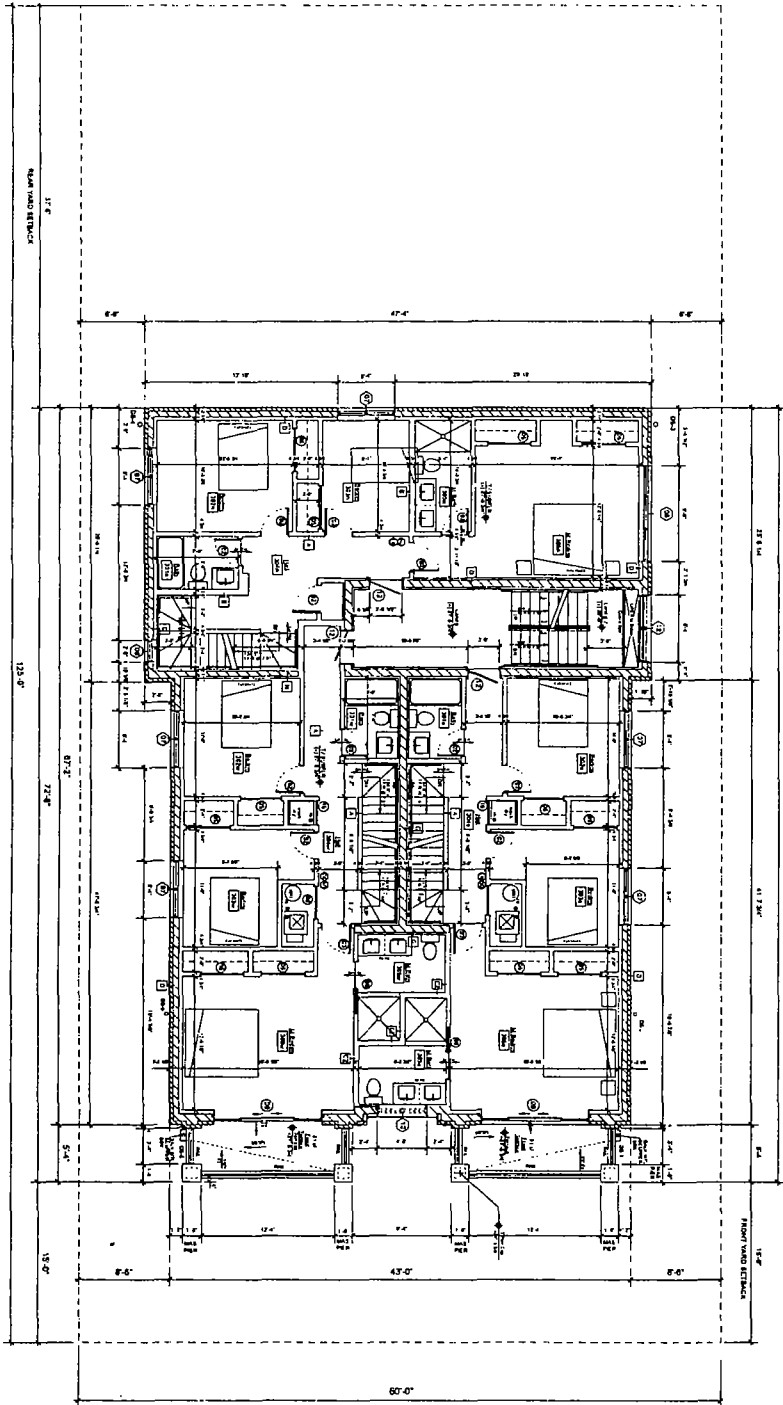

1 THIRD FLOOR PLAN
SCALE: 1/8" = 1'-0"

A1.3

SHEET NUMBER

Third Floor Plan



NO.	DATE	DESCRIPTION
1	8-31-17	PERMIT SET
2		PERMIT REV.

PROJECT NUMBER: 17-27

SCALE: 1/8" = 1'-0"
 RECORD
 DRAWN BY: JG
 PROJECT NUMBER: 17-27
 LIC. EXP. 08/11/2021

STONEBERG + GROSS ARCHITECTS
 3320 NORTH RAVENSWOOD AVE
 CHICAGO, ILLINOIS 60657
 PH. 773-281-1876 stoneberggross@stgglobal.net

2046 West Foster Ave
 New Building, CHICAGO, IL

FINAL ROOFING NOTES

- 1) ALL ROOFING SHALL BE INSTALLED IN ACCORDANCE WITH THE MANUFACTURER'S INSTALLATION INSTRUCTIONS.
- 2) ALL ROOFING SHALL BE INSTALLED OVER A SUFFICIENTLY STURDY AND PROPERLY CONSTRUCTED DECK.
- 3) ALL ROOFING SHALL BE INSTALLED OVER A SUFFICIENTLY STURDY AND PROPERLY CONSTRUCTED DECK.
- 4) ALL ROOFING SHALL BE INSTALLED OVER A SUFFICIENTLY STURDY AND PROPERLY CONSTRUCTED DECK.
- 5) ALL ROOFING SHALL BE INSTALLED OVER A SUFFICIENTLY STURDY AND PROPERLY CONSTRUCTED DECK.
- 6) ALL ROOFING SHALL BE INSTALLED OVER A SUFFICIENTLY STURDY AND PROPERLY CONSTRUCTED DECK.
- 7) ALL ROOFING SHALL BE INSTALLED OVER A SUFFICIENTLY STURDY AND PROPERLY CONSTRUCTED DECK.
- 8) ALL ROOFING SHALL BE INSTALLED OVER A SUFFICIENTLY STURDY AND PROPERLY CONSTRUCTED DECK.
- 9) ALL ROOFING SHALL BE INSTALLED OVER A SUFFICIENTLY STURDY AND PROPERLY CONSTRUCTED DECK.
- 10) ALL ROOFING SHALL BE INSTALLED OVER A SUFFICIENTLY STURDY AND PROPERLY CONSTRUCTED DECK.
- 11) ALL ROOFING SHALL BE INSTALLED OVER A SUFFICIENTLY STURDY AND PROPERLY CONSTRUCTED DECK.
- 12) ALL ROOFING SHALL BE INSTALLED OVER A SUFFICIENTLY STURDY AND PROPERLY CONSTRUCTED DECK.
- 13) ALL ROOFING SHALL BE INSTALLED OVER A SUFFICIENTLY STURDY AND PROPERLY CONSTRUCTED DECK.
- 14) ALL ROOFING SHALL BE INSTALLED OVER A SUFFICIENTLY STURDY AND PROPERLY CONSTRUCTED DECK.
- 15) ALL ROOFING SHALL BE INSTALLED OVER A SUFFICIENTLY STURDY AND PROPERLY CONSTRUCTED DECK.
- 16) ALL ROOFING SHALL BE INSTALLED OVER A SUFFICIENTLY STURDY AND PROPERLY CONSTRUCTED DECK.
- 17) ALL ROOFING SHALL BE INSTALLED OVER A SUFFICIENTLY STURDY AND PROPERLY CONSTRUCTED DECK.
- 18) ALL ROOFING SHALL BE INSTALLED OVER A SUFFICIENTLY STURDY AND PROPERLY CONSTRUCTED DECK.
- 19) ALL ROOFING SHALL BE INSTALLED OVER A SUFFICIENTLY STURDY AND PROPERLY CONSTRUCTED DECK.
- 20) ALL ROOFING SHALL BE INSTALLED OVER A SUFFICIENTLY STURDY AND PROPERLY CONSTRUCTED DECK.

ALL ROOFING SHALL BE INSTALLED IN ACCORDANCE WITH THE MANUFACTURER'S INSTALLATION INSTRUCTIONS. THE CONTRACTOR SHALL BE RESPONSIBLE FOR OBTAINING ALL NECESSARY PERMITS AND APPROVALS FROM THE LOCAL BUILDING DEPARTMENT. THE CONTRACTOR SHALL BE RESPONSIBLE FOR OBTAINING ALL NECESSARY PERMITS AND APPROVALS FROM THE LOCAL BUILDING DEPARTMENT. THE CONTRACTOR SHALL BE RESPONSIBLE FOR OBTAINING ALL NECESSARY PERMITS AND APPROVALS FROM THE LOCAL BUILDING DEPARTMENT.

ALL ROOFING SHALL BE INSTALLED IN ACCORDANCE WITH THE MANUFACTURER'S INSTALLATION INSTRUCTIONS. THE CONTRACTOR SHALL BE RESPONSIBLE FOR OBTAINING ALL NECESSARY PERMITS AND APPROVALS FROM THE LOCAL BUILDING DEPARTMENT. THE CONTRACTOR SHALL BE RESPONSIBLE FOR OBTAINING ALL NECESSARY PERMITS AND APPROVALS FROM THE LOCAL BUILDING DEPARTMENT. THE CONTRACTOR SHALL BE RESPONSIBLE FOR OBTAINING ALL NECESSARY PERMITS AND APPROVALS FROM THE LOCAL BUILDING DEPARTMENT.

ROOF CONSTRUCTION TO BE INSTALLED TO COMPLY WITH THE LOCAL BUILDING DEPARTMENT. THE CONTRACTOR SHALL BE RESPONSIBLE FOR OBTAINING ALL NECESSARY PERMITS AND APPROVALS FROM THE LOCAL BUILDING DEPARTMENT. THE CONTRACTOR SHALL BE RESPONSIBLE FOR OBTAINING ALL NECESSARY PERMITS AND APPROVALS FROM THE LOCAL BUILDING DEPARTMENT.

ROOF CONSTRUCTION TO BE INSTALLED TO COMPLY WITH THE LOCAL BUILDING DEPARTMENT. THE CONTRACTOR SHALL BE RESPONSIBLE FOR OBTAINING ALL NECESSARY PERMITS AND APPROVALS FROM THE LOCAL BUILDING DEPARTMENT. THE CONTRACTOR SHALL BE RESPONSIBLE FOR OBTAINING ALL NECESSARY PERMITS AND APPROVALS FROM THE LOCAL BUILDING DEPARTMENT.

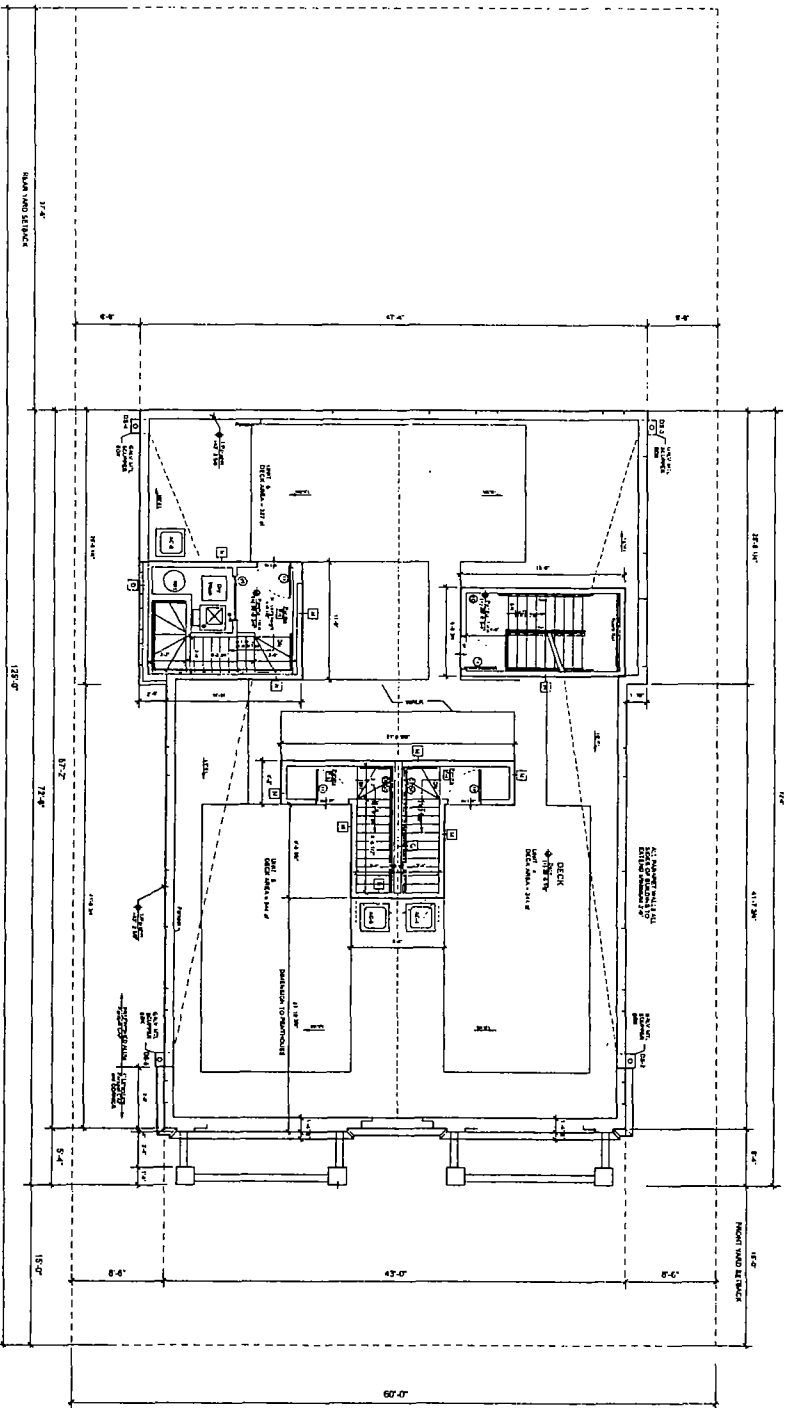

FINAL FOR PUBLICATION

1 Roof Plan
Scale: 1/8" = 1'-0"

	<p>SCALE: 1/8" = 1'-0"</p> <p>DATE: 12-15-17</p> <p>PROJECT NUMBER: 17-27</p>	<p>RECORD</p> <table border="1" style="width: 100%; border-collapse: collapse;"> <thead> <tr> <th>NO.</th> <th>DATE</th> <th>DESCRIPTION</th> </tr> </thead> <tbody> <tr> <td> </td> <td> </td> <td> </td> </tr> <tr> <td> </td> <td> </td> <td> </td> </tr> <tr> <td> </td> <td> </td> <td> </td> </tr> </tbody> </table>	NO.	DATE	DESCRIPTION										<p>STONEBERG + GROSS ARCHITECTS</p> <p>3320 NORTH RAVENSWOOD AVE CHICAGO, ILLINOIS 60657</p> <p>PH: 773-281-1878 stoneberggross@globalnet</p>	<p>2046 West Foster Ave New Building, CHICAGO, IL</p>
NO.	DATE	DESCRIPTION														

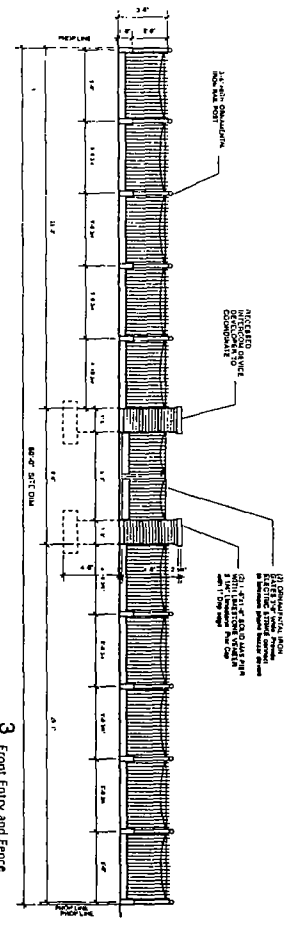

3 Front Entry and Fence
SCALE: 1/4" = 1'-0"

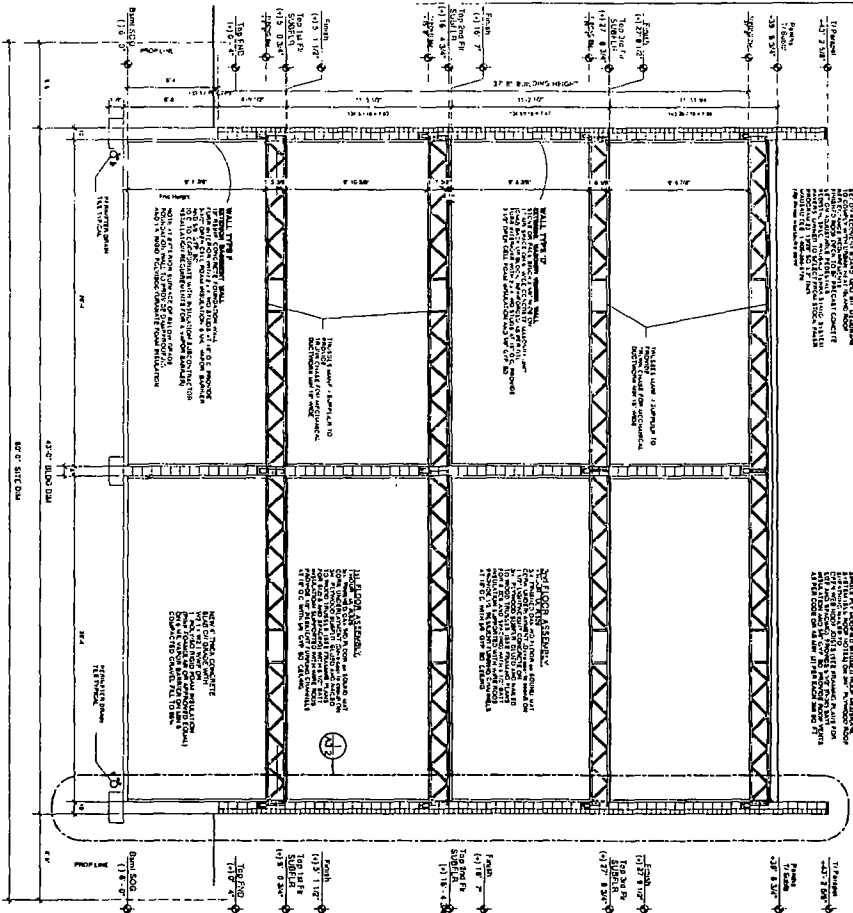

1 BUILDING SECTION
SCALE: 1/4" = 1'-0"

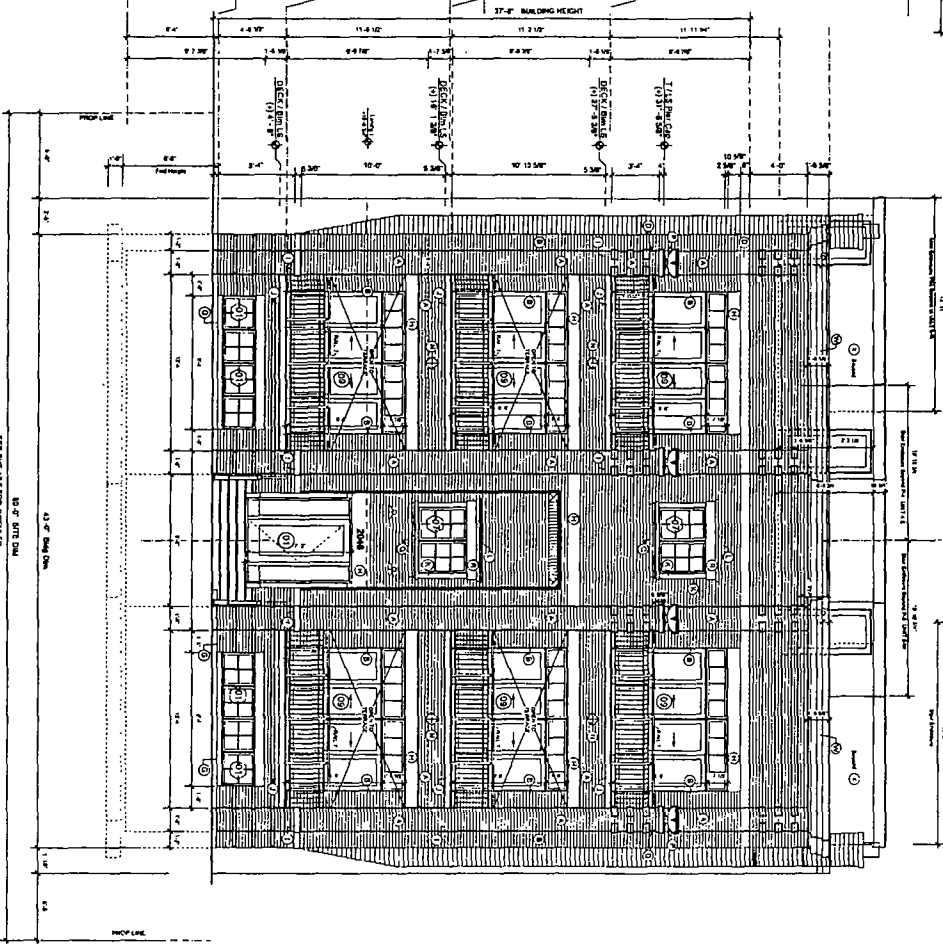

1 FRONT (WEST) ELEVATION
SCALE: 1/4" = 1'-0"

FINAL FOR PUBLICATION

A2.1 SHEET NUMBER © 2011 STONEBERG	West Elevation Section	SCALE: 1/4" = 1'-0" DRAWN BY: JS PROJECT NUMBER: 17-85	<table border="1"> <thead> <tr> <th>NO.</th> <th>DATE</th> <th>DESCRIPTION</th> <th>BY</th> </tr> </thead> <tbody> <tr> <td>1</td> <td>3-05-18</td> <td>ISSUED</td> <td>JS</td> </tr> </tbody> </table>	NO.	DATE	DESCRIPTION	BY	1	3-05-18	ISSUED	JS	STONEBERG + GROSS ARCHITECTS 3320 NORTH RAVENSWOOD AVE CHICAGO, ILLINOIS 60657 Ph: 773-281-1878 stoneberggross@abcglobal.net	2046 West Foster Ave New Building CHICAGO, III
	NO.	DATE	DESCRIPTION	BY									
1	3-05-18	ISSUED	JS										
SEE NEXT SHEET FOR DIMENSIONS AND FRONT ELEVATION 1 FRONT (WEST) ELEVATION SCALE: 1/4" = 1'-0"		LIC. EXPIRES 11/30/2018											

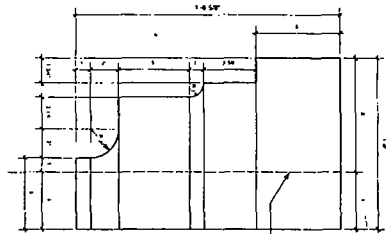

2 Cornice Dtl LS (WRT) W/1
SCALE 3/16" = 1'-0"

1. IN PLACE EXISTING
2. NEW
3. REMOVE EXISTING
4. EXISTING
5. NEW
6. REMOVE EXISTING
7. NEW
8. REMOVE EXISTING
9. NEW
10. REMOVE EXISTING
11. NEW
12. REMOVE EXISTING
13. NEW
14. REMOVE EXISTING
15. NEW
16. REMOVE EXISTING
17. NEW
18. REMOVE EXISTING
19. NEW
20. REMOVE EXISTING
21. NEW
22. REMOVE EXISTING
23. NEW
24. REMOVE EXISTING
25. NEW
26. REMOVE EXISTING
27. NEW
28. REMOVE EXISTING
29. NEW
30. REMOVE EXISTING
31. NEW
32. REMOVE EXISTING
33. NEW
34. REMOVE EXISTING
35. NEW
36. REMOVE EXISTING
37. NEW
38. REMOVE EXISTING
39. NEW
40. REMOVE EXISTING
41. NEW
42. REMOVE EXISTING
43. NEW
44. REMOVE EXISTING
45. NEW
46. REMOVE EXISTING
47. NEW
48. REMOVE EXISTING
49. NEW
50. REMOVE EXISTING
51. NEW
52. REMOVE EXISTING
53. NEW
54. REMOVE EXISTING
55. NEW
56. REMOVE EXISTING
57. NEW
58. REMOVE EXISTING
59. NEW
60. REMOVE EXISTING
61. NEW
62. REMOVE EXISTING
63. NEW
64. REMOVE EXISTING
65. NEW
66. REMOVE EXISTING
67. NEW
68. REMOVE EXISTING
69. NEW
70. REMOVE EXISTING
71. NEW
72. REMOVE EXISTING
73. NEW
74. REMOVE EXISTING
75. NEW
76. REMOVE EXISTING
77. NEW
78. REMOVE EXISTING
79. NEW
80. REMOVE EXISTING
81. NEW
82. REMOVE EXISTING
83. NEW
84. REMOVE EXISTING
85. NEW
86. REMOVE EXISTING
87. NEW
88. REMOVE EXISTING
89. NEW
90. REMOVE EXISTING
91. NEW
92. REMOVE EXISTING
93. NEW
94. REMOVE EXISTING
95. NEW
96. REMOVE EXISTING
97. NEW
98. REMOVE EXISTING
99. NEW
100. REMOVE EXISTING

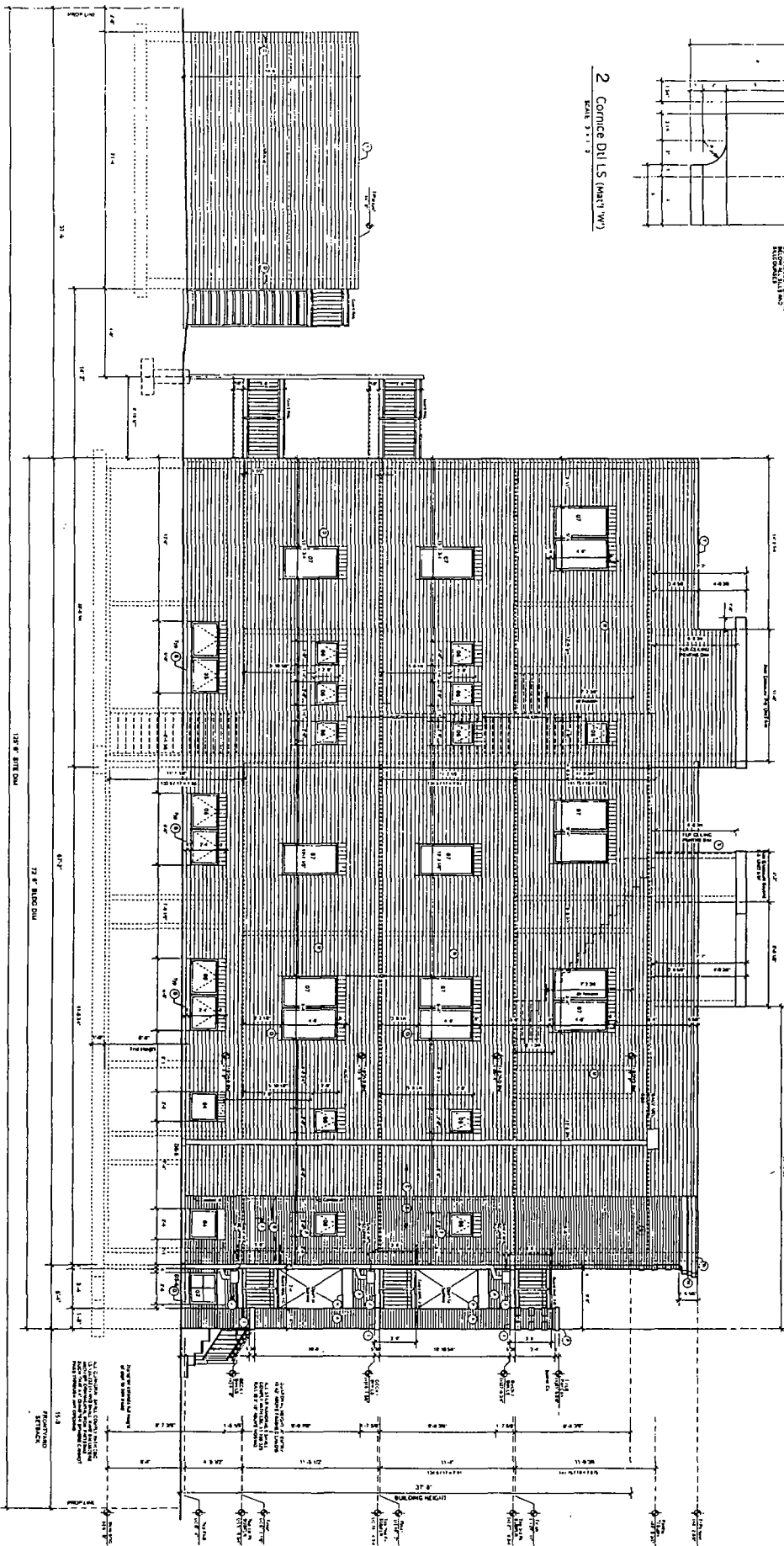

1 WEST (SDD) ELEVATION
SCALE 1/8" = 1'-0"

FINAL FOR PUBLICATION

	<p>17-27</p>	<p>SCALE 1/8" = 1'-0"</p>			<p>DRIVEN BY JS</p>	<p>PROJECT NUMBER</p>	<p>17-27</p>
		<p>NO</p>	<p>DATE</p>	<p>DESCRIPTION</p>			
<p>1</p>	<p>12/17</p>	<p>PERMIT</p>	<p>PERMIT</p>	<p>PERMIT</p>	<p>PERMIT</p>	<p>PERMIT</p>	<p>PERMIT</p>

NEW YORK CITY: 111 W. 40th ST., 10th FLOOR, NY, NY 10018
 CHICAGO, ILL.: 3320 N. RAVENSWOOD AVE., 4TH FLOOR, CHICAGO, ILL. 60657
 PH: 773-281-1878 stoneberggross@stbcglobal.net

STONEBERG + GROSS ARCHITECTS
 3320 NORTH RAVENSWOOD AVE
 CHICAGO, ILLINOIS 60657
 PH: 773-281-1878 stoneberggross@stbcglobal.net

2046 West Foster Ave
 New Building CHICAGO, IL

West
 Elevation

A2.2

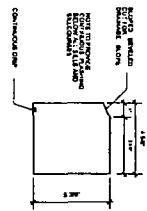

3 SILCS DTL
Material Keyhole 'I'
SCALE: 3/4" = 1'-0"

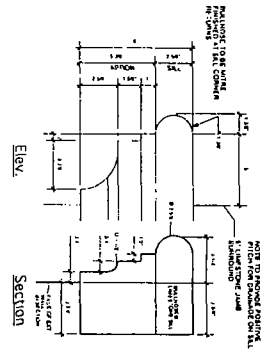

4 Sill DTLs (part 'Q')
SCALE: 3/4" = 1'-0"

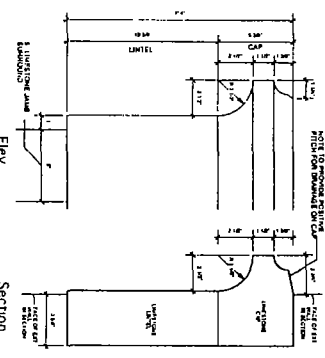

5 Lintel DTLs (part 'R')
SCALE: 3/4" = 1'-0"

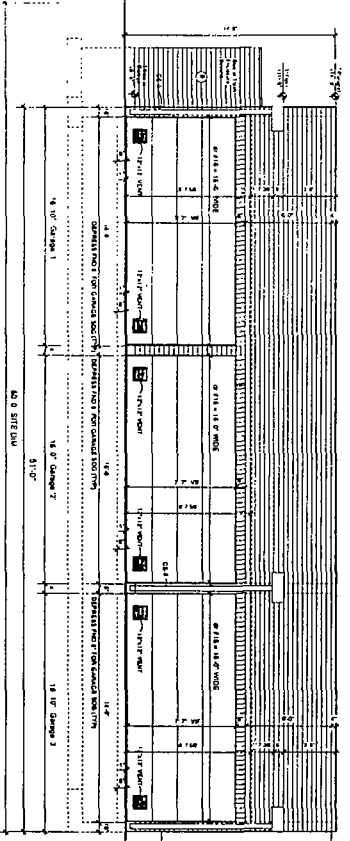

6 REAR (North Garage) Elevation at Alley
SCALE: 3/4" = 1'-0"

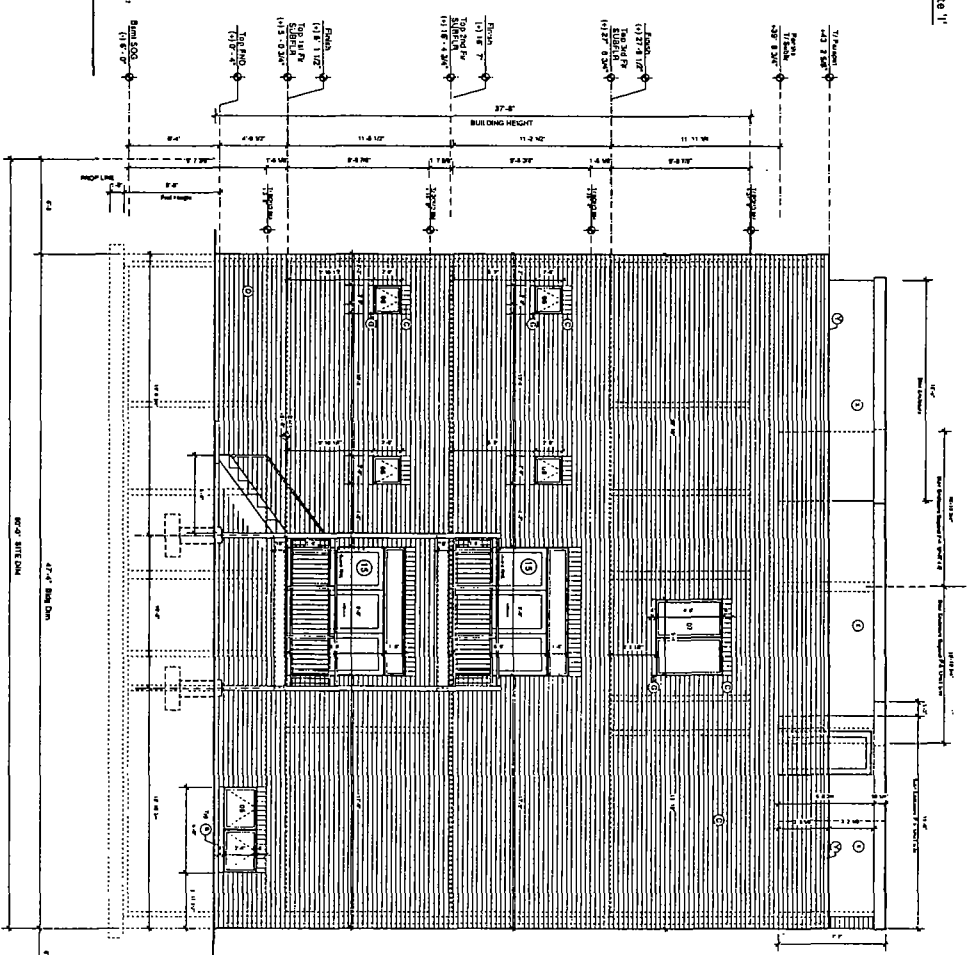

1 REAR (North) Elevation / Bulk Section
SCALE: 3/4" = 1'-0"

FINAL FOR PUBLICATION

North Elevation
A2.4
SHEET NUMBER

SCALE: 3/4" = 1'-0"

RECORD		
NO	DATE	DESCRIPTION

DRAWN BY: JS
PROJECT NUMBER: 17-27

STONEBERG + GROSS ARCHITECTS
3320 NORTH RAVENSWOOD AVE.
CHICAGO, ILLINOIS 60657
ph. 773-281-1878 stoneberggross@sbcglobal.net

2046 West Foster Ave
New Building CHICAGO, IL