



City of Chicago



SO2018-1871

Office of the City Clerk

Document Tracking Sheet

Meeting Date:	2/28/2018
Sponsor(s):	Misc. Transmittal
Type:	Ordinance
Title:	Zoning Reclassification Map No. 9-F at 3731-3777 N Broadway, 701-745 W Grace St and 3750-3768 N Pine Grove Ave
Committee(s) Assignment:	Committee on Zoning, Landmarks and Building Standards

ORDINANCE

BE IT ORDAINED BY THE CITY COUNCIL OF THE CITY OF CHICAGO:

SECTION 1. That the Chicago Zoning Ordinance be amended by changing all of the B3-2 Community Shopping District symbols and indications as shown on Map 9-F in the area bounded by:

North Broadway; a line 500 feet north of and parallel to West Waveland Avenue, as measured along North Broadway; a line 224.66 feet west of and parallel to North Pine Grove Avenue; and a line 300 feet north of and parallel to West Waveland Avenue, as measured along North Broadway

to those of an RM-5 Residential Multi-Unit District.

SECTION 2. That the Chicago Zoning Ordinance be amended by changing all of the RM-5 Residential Multi-Unit District symbols and indications as shown on Map 9-F in the area bounded by:

North Broadway; West Grace Street; North Pine Grove Avenue; a line 500 feet north of and parallel to West Waveland Avenue, as measured along North Broadway; a line 224.66 feet west of and parallel to North Pine Grove Avenue; and a line 300 feet north of and parallel to West Waveland Avenue, as measured along North Broadway

to those of an *Institutional Planned Development* which is hereby established in the area above described, subject to such use and bulk regulations as are set forth in the Plan of Development herewith attached and made a part thereof and to no others.

SECTION 3. This Ordinance shall be in force and effect from and after its passage and due publication.

Address: 3731-3777 North Broadway / 701-745 West Grace Street / 3750-3768 North Pine Grove Avenue, Chicago, Illinois

INSTITUTIONAL PLANNED DEVELOPMENT NO. _____
PLANNED DEVELOPMENT STATEMENTS

1. The area delineated herein as Planned Development Number _____, (Planned Development) consists of approximately 144,741 square feet of property which is depicted on the attached Planned Development Boundary and Property Line Map (Property). Bernard Zell Anshe Emet Day School owns a portion of the Property and is the Applicant for this Planned Development with the authorization of the property owner of the remainder of the Property.
2. The requirements, obligations and conditions contained within this Planned Development shall be binding upon the Applicant, its successors and assigns and, if different than the Applicant, the legal title holders and any ground lessors. All rights granted hereunder to the Applicant shall inure to the benefit of the Applicant's successors and assigns and, if different than the Applicant, the legal title holder and any ground lessors. Furthermore, pursuant to the requirements of Section 17-8-0400 of the Chicago Zoning Ordinance, the Property, at the time of application for amendments, modifications or changes (administrative, legislative or otherwise) to this Planned Development are made, shall be under single ownership or designated control. Single designated control is defined in Section 17-8-0400.
3. All applicable official reviews, approvals or permits are required to be obtained by the Applicant or its successors, assignees or grantees. Any dedication or vacation of streets or alleys or grants of easements or any adjustment of the right-of-way shall require a separate submittal to the Department of Transportation on behalf of the Applicant or its successors, assigns or grantees.

Any requests for grants of privilege, or any items encroaching on the public way, shall be in compliance with the Planned Development.

Ingress or egress shall be pursuant to the Planned Development and may be subject to the review and approval of the Departments of Planning and Development and Transportation. Closure of all or any public street or alley during demolition or construction shall be subject to the review and approval of the Department of Transportation.

Pursuant to a negotiated and executed Perimeter Restoration Agreement ("Agreement") by and between the Department of Transportation's Division of Infrastructure Management and the Applicant, the Applicant shall provide improvements and restoration of all public way adjacent to the property, which may include, but not be limited to, the following as shall be reviewed and determined by the Department of Transportation's Division of Infrastructure Management:

- Full width of streets
- Full width of alleys
- Curb and gutter
- Pavement markings
- Sidewalks
- ADA crosswalk ramps
- Parkway & landscaping

The Perimeter Restoration Agreement must be must be executed prior to any Department of Transportation and Planned Development Part II review permitting. The Agreement shall reflect that

Applicant:	Bernard Zell Anshe Emet Day School
Address:	3731-3777 North Broadway / 701-745 West Grace Street / 3750-3768 North Pine Grove Avenue
Introduced:	February 28, 2018
Plan Commission	April 19, 2019

all work must comply with current Rules and Regulations and must be designed and constructed in accordance with the Department of Transportation's Construction Standards for work in the Public Way and in compliance with the Municipal Code of Chicago Chapter 10-20. Design of said improvements should follow the Department of Transportation's Rules and Regulations for Construction in the Public Way as well as The Street and Site Plan Design Guidelines. Any variation in scope or design of public way improvements and restoration must be approved by the Department of Transportation.

4. This Plan of Development consists of 16 Statements: a Bulk Regulations Table; an Existing Zoning Map; an Existing Land-Use Map; a Planned Development Boundary and Property Line Map; a Sub-Area Map; a Site/Landscape Plan; and Building Elevations (North, South, East and West) prepared by Wheeler Kearns Architects and dated April 19, 2018, submitted herein. In any instance where a provision of this Planned Development conflicts with the Chicago Building Code, the Building Code shall control. This Planned Development conforms to the intent and purpose of the Chicago Zoning Ordinance, and all requirements thereto, and satisfies the established criteria for approval as a Planned Development. In case of a conflict between the terms of this Planned Development Ordinance and the Chicago Zoning Ordinance, this Planned Development shall control.
5. The following uses are permitted in the area delineated herein as a Planned Development ____: Day Care; Religious Assembly; School and accessory and incidental uses and parking.
6. On-Premise signs and temporary signs, such as construction and marketing signs, shall be permitted within the Planned Development, subject to the review and approval of the Department of Planning and Development. Off-Premise signs are prohibited within the boundary of the Planned Development.
7. For purposes of height measurement, the definitions in the Chicago Zoning Ordinance shall apply. The height of any building shall also be subject to height limitations, if any, established by the Federal Aviation Administration.
8. The maximum permitted floor area ratio (FAR) for the Property shall be in accordance with the attached Bulk Regulations and Data Table. For the purpose of FAR calculations and measurements, the definitions in the Zoning Ordinance shall apply. The permitted FAR identified in the Bulk Regulations and Data Table has been determined using a net site area of 144,741 square feet and a base FAR of 2.0.
9. Upon review and determination, Part II Review, pursuant to Section 17-13-0610, a Part II Review Fee shall be assessed by the Department of Planning and Development. The fee, as determined by staff at the time, is final and binding on the Applicant and must be paid to the Department of Revenue prior to the issuance of any Part II approval.
10. The Site and Landscape Plans shall be in substantial conformance with the Landscape Ordinance and any other corresponding regulations and guidelines, including Section 17-13-0800. Final landscape plan review and approval will be by the Department of Planning and Development. Any interim reviews associated with site plan review or Part II reviews, are conditional until final Part II approval.
11. The Applicant shall comply with Rules and Regulations for the Maintenance of Stockpiles promulgated by the Commissioners of the Departments of Streets and Sanitation, Fleet and Facility Management and Buildings, under Section 13-32-085, or any other provision of the Municipal Code of Chicago.

Applicant:	Bernard Zell Anshe Emet Day School
Address:	3731-3777 North Broadway / 701-745 West Grace Street / 3750-3768 North Pine Grove Avenue
Introduced:	February 28, 2018
Plan Commission:	April 19, 2019

12. The terms and conditions of development under this Planned Development ordinance may be modified administratively, pursuant to Section 17-13-0611-A, by the Zoning Administrator upon the application for such a modification by the Applicant, its successors and assigns and, if different than the Applicant, the legal title holders and any ground lessors.
13. The Applicant acknowledges that it is in the public interest to design, construct and maintain the project in a manner which promotes, enables and maximizes universal access throughout the Property. Plans for all buildings and improvements on the Property shall be reviewed and approved by the Mayor's Office for People with Disabilities to ensure compliance with all applicable laws and regulations related to access for persons with disabilities and to promote the highest standard of accessibility.
14. The Applicant acknowledges that it is in the public interest to design, construct, renovate and maintain all buildings in a manner that provides healthier indoor environments, reduces operating costs and conserves energy and natural resources. The Applicant shall obtain the number of points necessary to meet the requirements of the Chicago Sustainable Development Policy, in effect at the time the Part II review process is initiated for each improvement that is subject to the aforementioned Policy and must provide documentation verifying compliance.
15. The Applicant acknowledges that it is the policy of the City to maximize opportunities for Minority and Women-owned Business Enterprises ("M/WBEs") and city residents to compete for contracts and jobs on construction projects approved through the planned development process. To assist the city in promoting and tracking such M/WBE and city resident participation, an applicant for planned development approval shall provide information at three points in the city approval process. First, the applicant must submit to DPD, as part of its application for planned development approval, an M/WBE Participation Proposal. The M/WBE Participation Proposal must identify the applicant's goals for participation of certified M/WBE firms in the design, engineering and construction of the project, and of city residents in the construction work. The city encourages goals of 26% MBE and 6% WBE participation (measured against the total construction budget for the project or any phase thereof), and (ii) 50% city resident hiring (measured against the total construction work hours for the project or any phase thereof). The M/WBE Participation Proposal must include a description of the Applicant's proposed outreach plan designed to inform M/WBEs and city residents of job and contracting opportunities. Second, at the time of the Applicant's submission for Part II permit review for the project or any phase thereof, the Applicant must submit to DPD (a) updates (if any) to the Applicant's preliminary outreach plan, (b) a description of the Applicant's outreach efforts and evidence of such outreach, including, without limitation, copies of certified letters to M/WBE contractor associations and the ward office of the alderman in which the project is located and receipts thereof; (c) responses to the Applicant's outreach efforts, and (d) updates (if any) to the applicant's M/WBE and city resident participation goals. Third, prior to issuance of a Certificate of Occupancy for the project or any phase thereof, the Applicant must provide DPD with the actual level of M/WBE and city resident participation in the project or any phase thereof, and evidence of such participation. In addition to the forgoing, DPD may request such additional information as the department determines may be necessary or useful in evaluating the extent to which M/WBEs and city residents are informed of and utilized in planned development projects. All such information will be provided in a form acceptable to the Zoning Administrator. DPD will report the data it collects regarding projected and actual employment of M/WBEs and city residents in planned development projects twice yearly to the Chicago Plan Commission and annually to the Chicago City Council and the Mayor.

Applicant: Bernard Zell Anshe Emet Day School
Address: 3731-3777 North Broadway / 701-745 West Grace Street / 3750-3768 North Pine Grove Avenue
Introduced: February 28, 2018
Plan Commission: April 19, 2019

16. This Planned Development shall be governed by Section 17-13-0612. Should this Planned Development ordinance lapse, the Commissioner of the Department of Planning and Development shall initiate a Zoning Map Amendment to rezone the property to the RM-5 Residential Multi-Unit District.

Applicant:	Bernard Zell Anshe Emet Day School
Address:	3731-3777 North Broadway / 701-745 West Grace Street / 3750-3768 North Pine Grove Avenue
Introduced	February 28, 2018
Plan Commission:	April 19, 2019

INSTITUTIONAL PLANNED DEVELOPMENT NO. _____
BULK REGULATIONS AND DATA TABLE

Gross Site Area:	181,790 sf
Subarea A:	130,778 sf
Subarea B:	51,012 sf
Net Site Area:	144,741 sf
Subarea A:	99,761 sf
Subarea B:	44,980 sf
Area in Public Right of Way:	37,049 sf
Subarea A:	31,037 sf
Subarea B:	6,012 sf
Maximum Floor Area Ratio:	2.0
Subarea A:	1.1
Subarea B:	.70
Minimum Off-Street Parking Spaces:	71 (existing to remain)
Minimum Bicycle Parking Spaces:	12
Minimum Off-Street Loading Spaces:	1 (10'x25' - existing to remain)
Maximum Building Height:	70'-4"
Minimum Setbacks:	Per site plan

Applicant:	Bernard Zell Anshe Emet Day School
Address	3731-3777 North Broadway / 701-745 West Grace Street / 3750-3768 North Pine Grove Avenue
Introduced	February 28, 2018
Plan Commission:	April 19, 2019

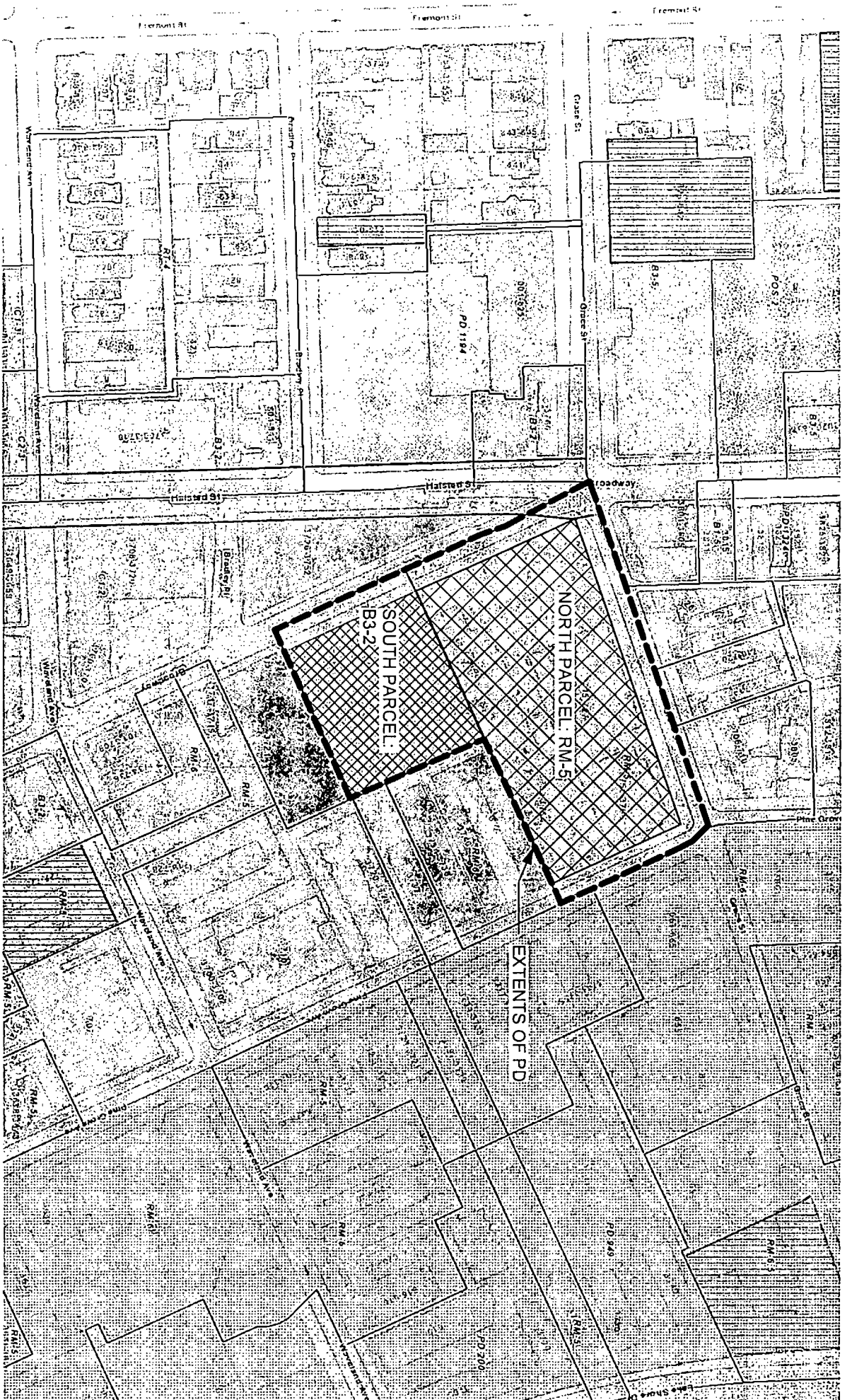

Bernard Zell Anshe Emet Day School Addition Existing Zoning Map

Applicant: Bernard Zell Anshe Emet Day School
 Address: 3731-3777 N. Broadway / 701-745 West Grace Street / 3750-3768 North Pine Grove Avenue
 Introduction Date: 28 February 2018
 Plan Commission Date: 19 April 2018

Scale: Not
 to Scale

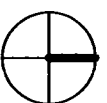

FINAL FOR PUBLICATION

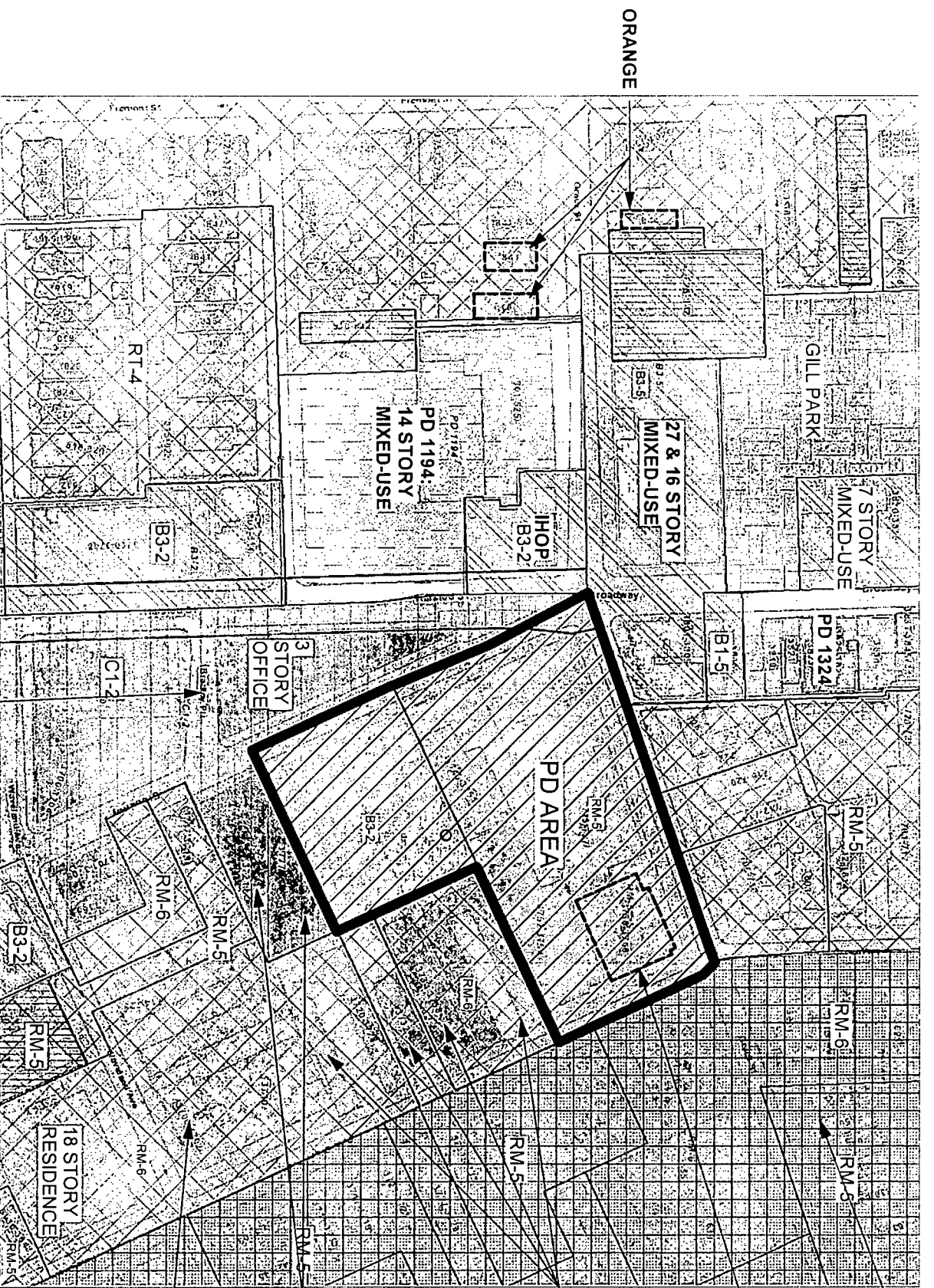

Bernard Zell Anshe Emet Day School Addition **Existing Land Use Area Map**

Applicant: Bernard Zell Anshe Emet Day School
 Address: 3731-3777 N. Broadway / 701-745 West Grace Street / 3750-3768 North Pine Grove Avenue
 Introduction Date: 28 February 2018
 Plan Commission Date: 19 April 2018

BUS TERMINAL:
 HALSTED & WAVELAND

FINAL FOR PUBLICATION

RM-5 & RM-6
 MULTI-FAMILY
 RESIDENCES
 PREDOMINANTLY
 6 STORY BUILDINGS

ORANGE
 DASHED LINE
 INDICATE ON
 CHRS
 (CHICAGO
 HISTORIC
 RESOURCES
 SURVEY)

RM-5 & RM-6
 MULTI-FAMILY
 RESIDENCES
 PREDOMINANTLY
 36' TO 48' 5 STORY

C1-2
 COMMERCIAL
 PREDOMINANTLY
 14' TO 24' 2 STORY

RM-5 & RM-6
 MULTI-FAMILY
 RESIDENCES
 PREDOMINANTLY
 6 STORY BUILDINGS

Scale: Not
 to Scale

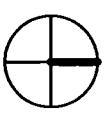

Bernard Zell Anshe Emet Day School Addition Boundary and Property Line Map

Applicant: **Bernard Zell Anshe Emet Day School**
 Address: **3731-3777 N. Broadway / 701-745 West Grace Street / 3750-3768 North Pine Grove Avenue**
 Introduction Date: **28 February 2018**
 Plan Commission Date: **19 April 2018**

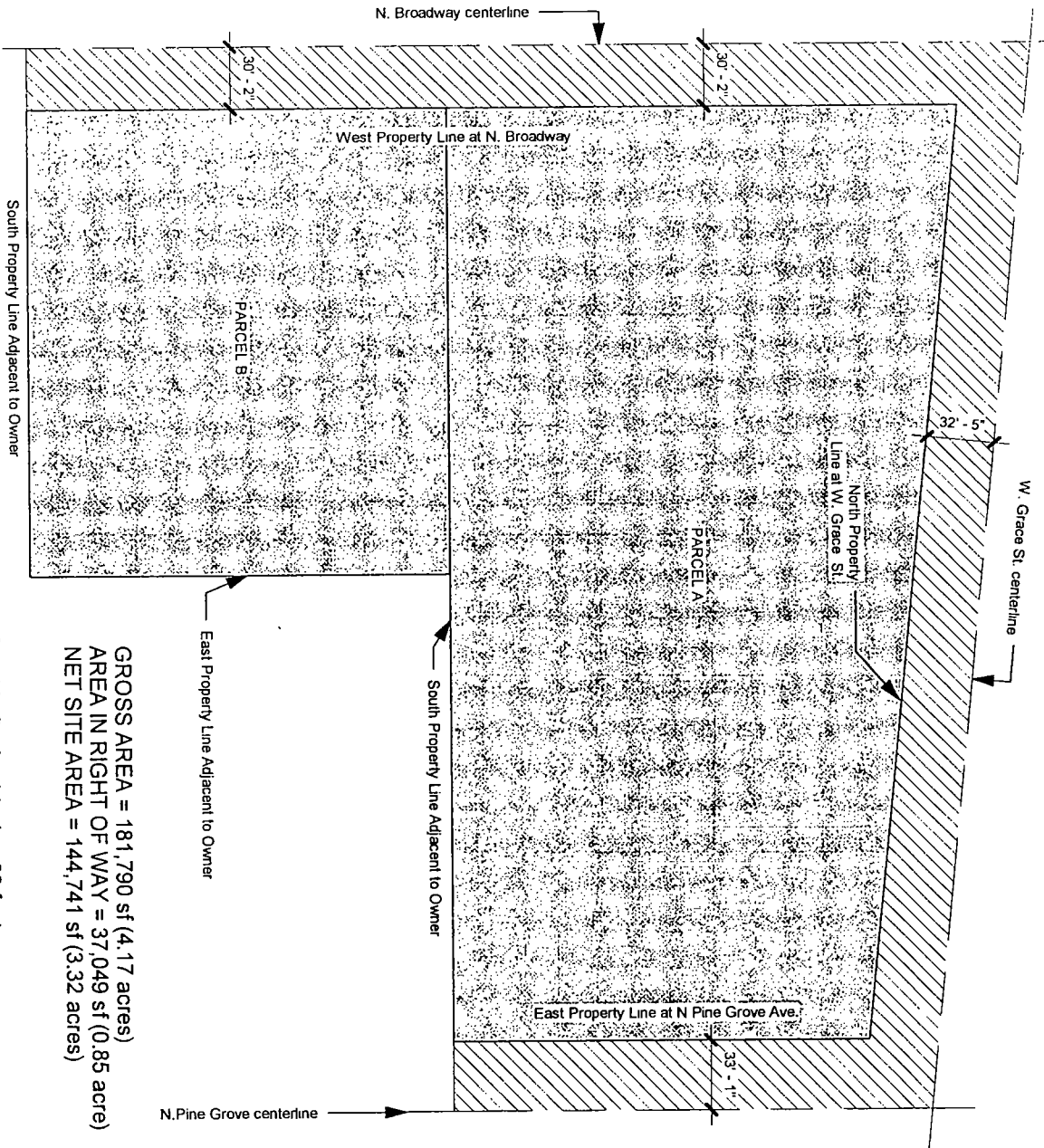

GROSS AREA = 181,790 sf (4.17 acres)
 AREA IN RIGHT OF WAY = 37,049 sf (0.85 acre)
 NET SITE AREA = 144,741 sf (3.32 acres)

Graphic Scale: 1 inch = 80 feet

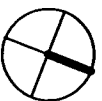
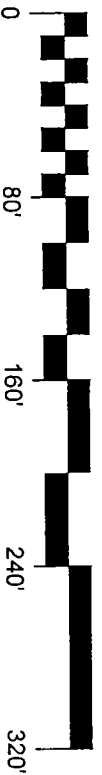

NOT FOR PUBLICATION

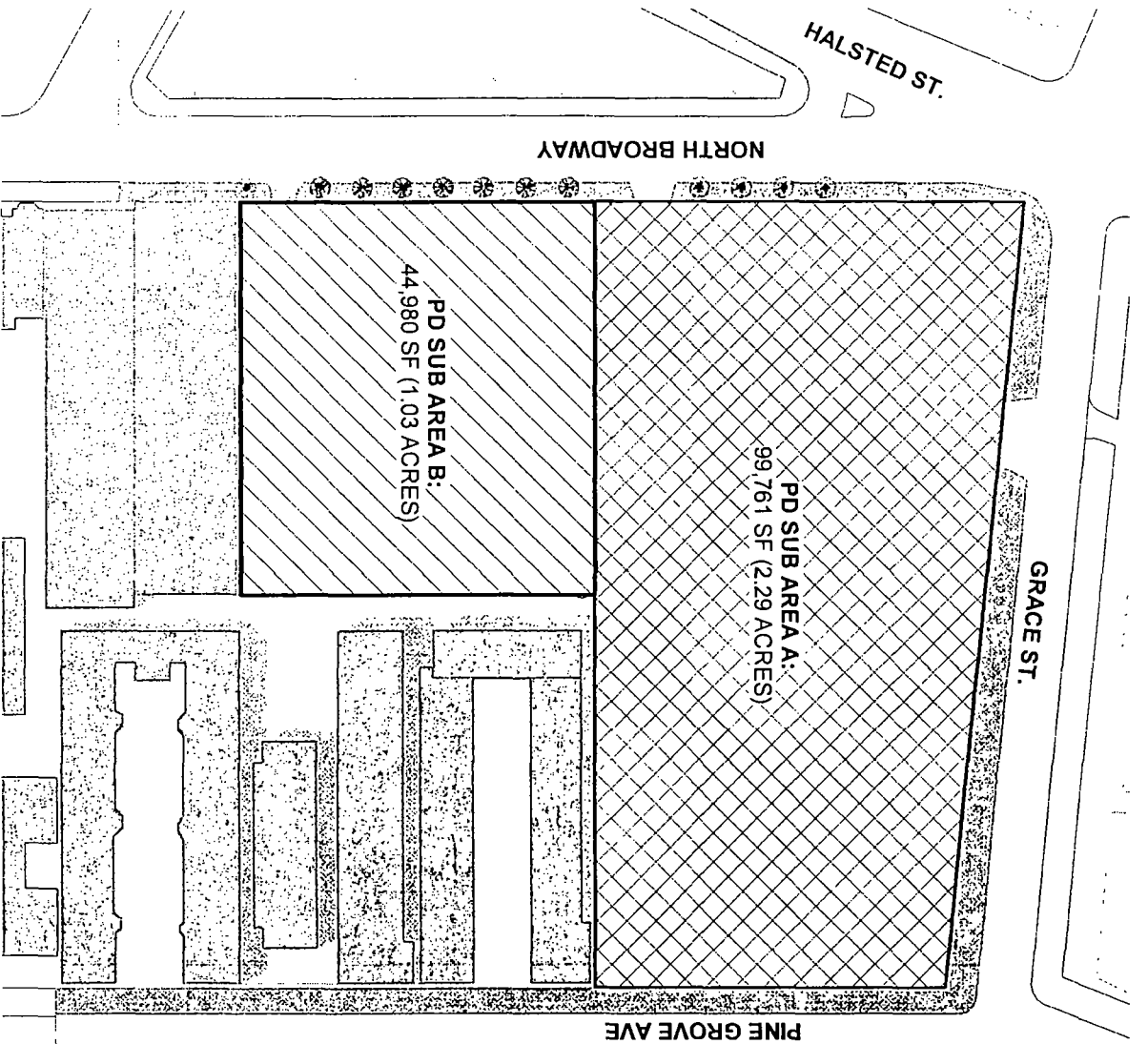

TOTAL PD PROPERTY AREA
 144,741 SF (3.32 ACRES)

PD SUB AREA B:
 44,980 SF (1.03 ACRES)

PD SUB AREA A:
 99,761 SF (2.29 ACRES)

Graphic Scale: 1 inch = 100 feet



Bernard Zell Anshe Emet Day School Addition
PD Sub Area Map

Applicant: Bernard Zell Anshe Emet Day School
 Address: 3731-3777 N. Broadway / 701-745 West Grace Street / 3750-3768 North Pine Grove Avenue
 Introduction Date: 28 February 2018
 Plan Commission Date: 19 April 2018

FINAL FOR PUBLICATION

FOR DISTRIBUTION

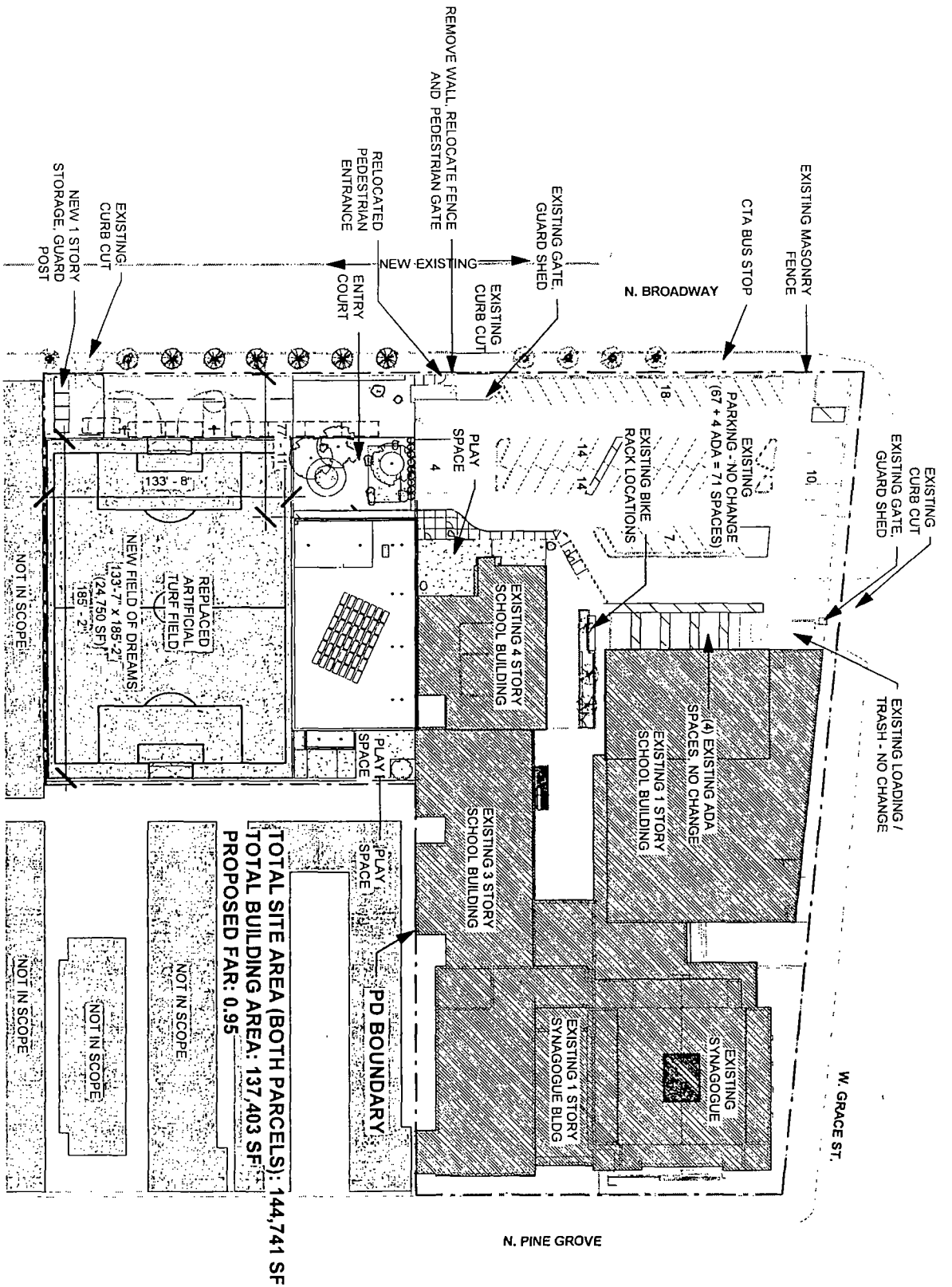

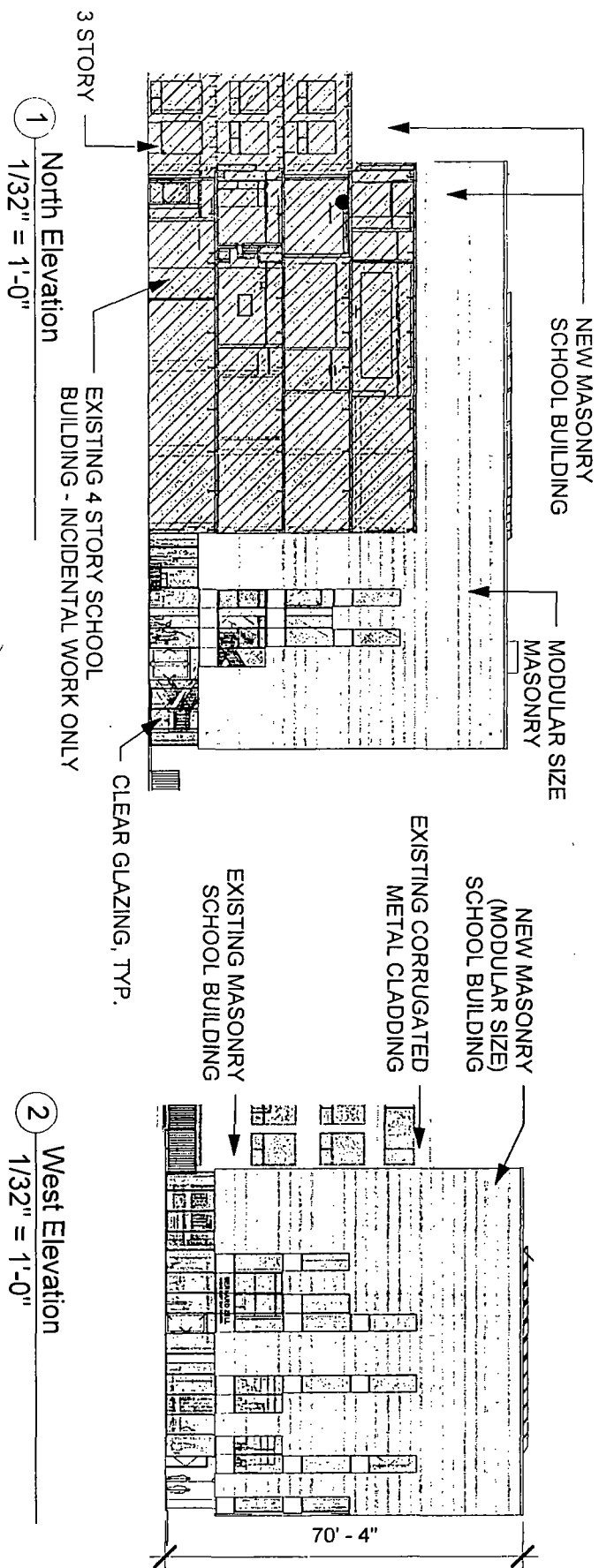

Graphic Scale: 1 inch = 32 feet

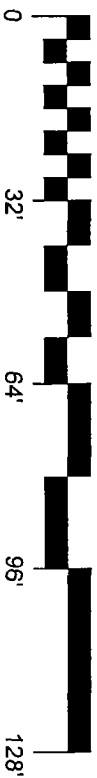

Bernard Zell Anshe Emet Day School Addition Elevations

Applicant: Bernard Zell Anshe Emet Day School
 Address: 3731-3777 N. Broadway / 701-745 West Grace Street / 3750-3768 North Pine Grove Avenue
 Introduction Date: 28 February 2018
 Plan Commission Date: 19 April 2018

FINAL FOR PUBLICATION

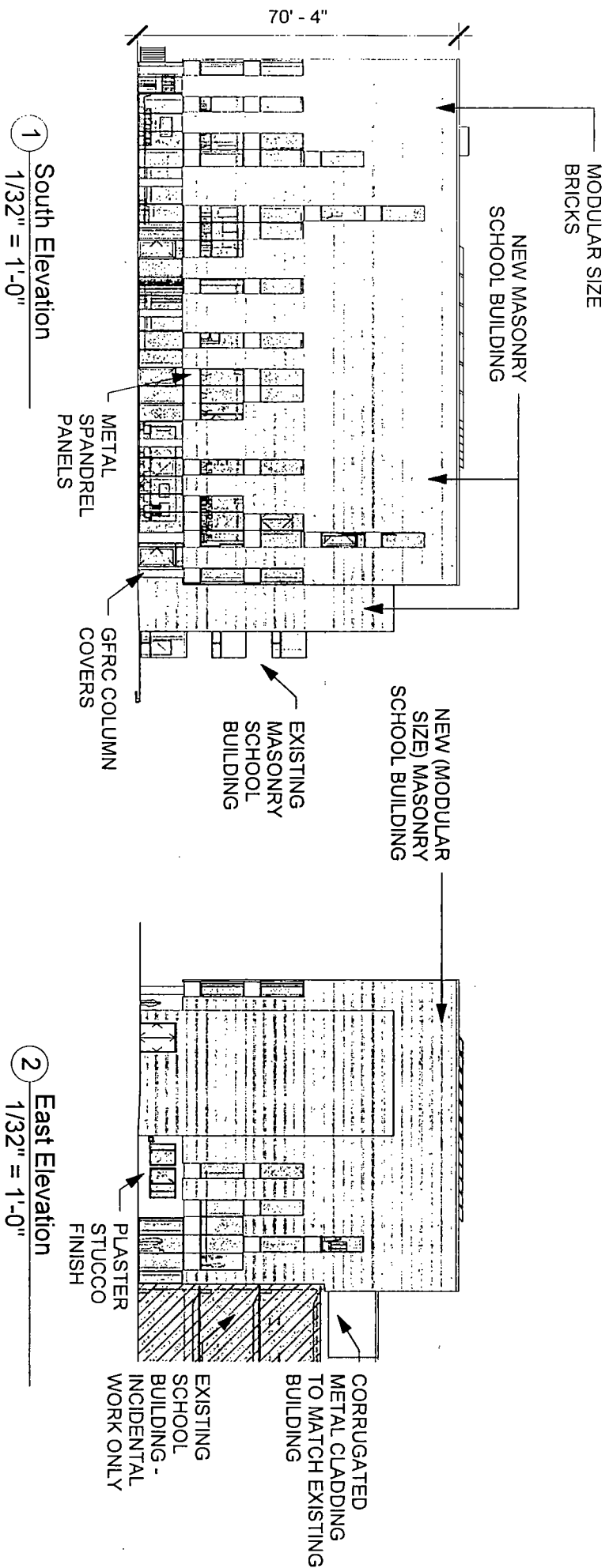

Bernard Zell Anshe Emet Day School Addition Elevations

Applicant: Bernard Zell Anshe Emet Day School
 Address: 3731-3777 N. Broadway / 701-745 West Grace Street / 3750-3768 North Pine Grove Avenue
 Introduction Date: 28 February 2018
 Plan Commission Date: 19 April 2018

FINAL FOR PERMIT



DEPARTMENT OF PLANNING AND DEVELOPMENT
CITY OF CHICAGO

MEMORANDUM

To: Alderman Daniel S. Solis
Chairman, City Council Committee on Zoning

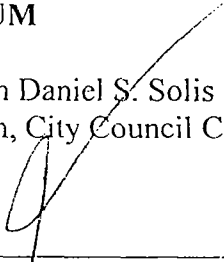
From: 
David Reifman
Commissioner
Department of Planning and Development

19563

Date: April 19, 2018

Re: Proposed Planned Development (3731-77 North Broadway; 701-45 West Grace Street;
and 3750-68 North Pine Grove Avenue)

On April 19, 2018, the Chicago Plan Commission recommended approval of a proposed Planned Development submitted by the Applicant, Bernard Zell Anshe Emet Day School. The project involves the construction of a four-story, 34,000 square foot addition to the existing school. A copy of the proposed ordinance, planned development statements, bulk table and exhibits are attached. I would very much appreciate your assistance in having this introduced at the next possible City Council Committee on Zoning.

Also enclosed is a copy of the staff report to the Plan Commission which includes the Department of Planning and Development, Bureau of Zoning and Land Use recommendation and a copy of the resolution. If you have any questions in this regard, please do not hesitate to contact me at 744-0756.

Cc: PD Master File (Original PD, copy of memo)

TO: Clerk