



# City of Chicago



**Or2018-327**

Office of the City Clerk

## Document Tracking Sheet

<b>Meeting Date:</b>	6/26/2018
<b>Sponsor(s):</b>	Solis (25)
<b>Type:</b>	Order
<b>Title:</b>	Issuance of permits for sign(s)/signboard(s) at 2410 S Western Ave - northeast elevation
<b>Committee(s) Assignment:</b>	Committee on Zoning, Landmarks and Building Standards

CITY COUNCIL  
COMMITTEE ON ZONING, LANDMARKS AND BUILDING STANDARDS

COUNCIL ORDER

RE: Approval of sign over 100 square feet in area or over 24 feet above grade

ORDERED, that the City Council hereby approves the following sign application submitted by:

Applicant\*: Western Bell, Inc. - dba: Taco Bell

(\* The Applicant is the owner of the real property or the business tenant of the real property. Do not list the sign contractor, sign erector, sign company or advertising entity in the above space.)

This Order approves the following sign in accordance with Municipal Code of Chicago Section 13-20-680:

Address of Sign: 2410 S. Western Ave. Chicago, IL 60608

Zoning District: B3-1

DOB Sign Permit Application #: 100756120

Sign Details:

1. On-premise X OR Off-premise       

2. Static sign X OR Dynamic-image display sign       

3. Number of sign faces 2

4. Projecting over the public way No (Yes or No) If yes, Public Way Use #: N/A

5. Dimensions: Length 6 feet 11 inches Height 11 feet 7 inches

Total square feet in area: 80 feet 0 inches

6. Height above grade: 30 feet 0 inches

7. Elevation (side of building or lot where the sign will be erected): Northeast

8. Name of Sign Contractor/Erector: Identity Services, LLC

To be legal, such sign shall comply with all provisions of Title 17 of the Chicago Municipal Code ("Zoning Ordinance") and all other provisions of the Municipal Code governing the permitting, construction and maintenance and removal of signs and sign structures. Failure of the applicant and the applicant's successors to comply shall be grounds for invalidation or revocation of the sign permit.

Don Sims  
Alderman

25  
Ward

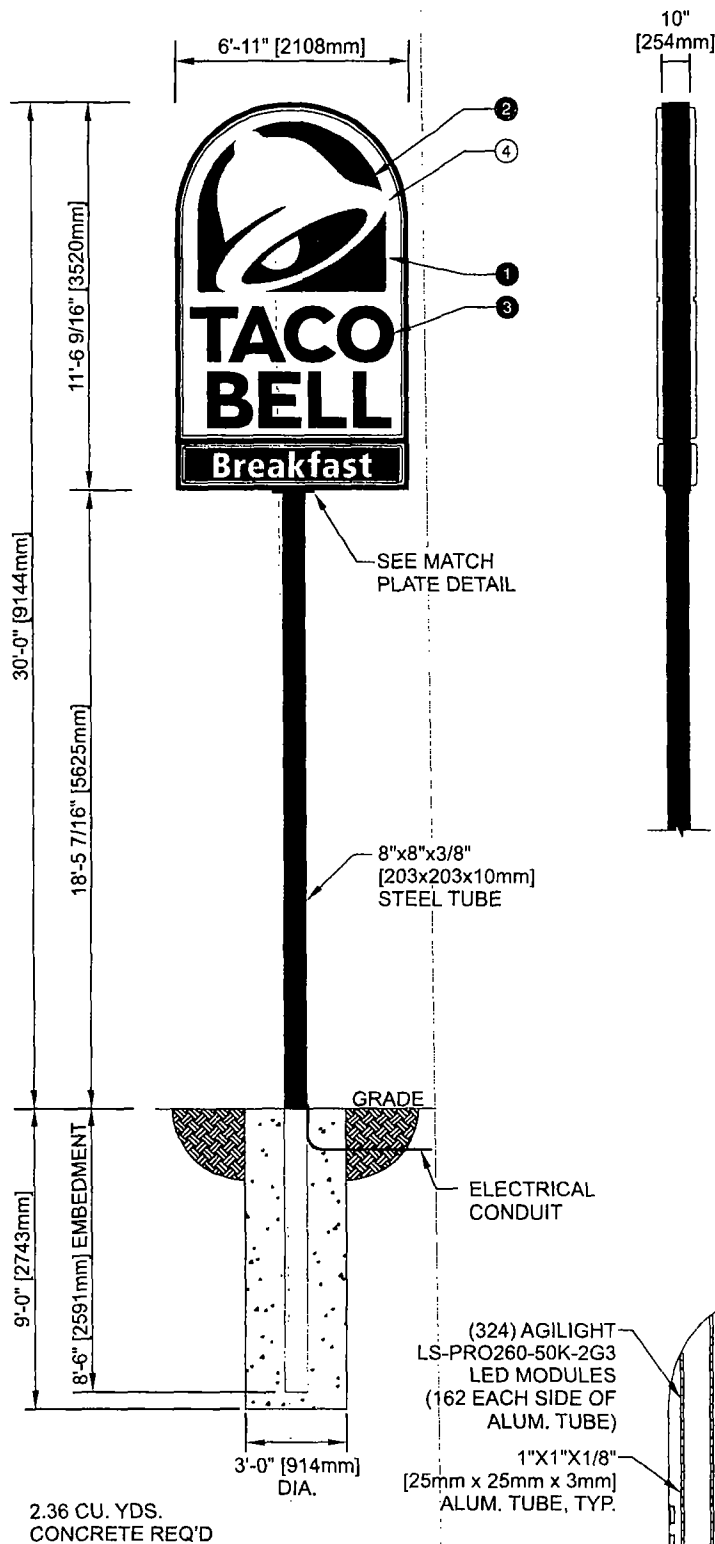

## SPECIFICATIONS

### DESIGN PARAMETERS

- Structural adequacy shall be the manufacturer's responsibility using the following criteria:
- 90 MPH 3 second gust wind speed per ASCE 7-05 (115 MPH - ASCE 7-10), Category II, Exposure C.
- 150 PSF per foot of depth allowable lateral soil bearing pressure.
- Compliant with national building codes and standards (IBC 2009, IBC 2015, AISC 14th Edition, ASCE 7-05, ASCE 7-10, ACI & Aluminum Design Manual).
- Refer to written documentation for material specifications.

### Cabinet

- Extruded aluminum frame, 10" [254mm] deep with 2" [51mm] retainer
- Aluminum painted fillers
- .187 [5mm] pan-formed SG polycarbonate face with debossed reinforcement at main ID face - 2nd surface digitally printed decal backed up with white
- .150 [4mm] pan-formed SG polycarbonate face at breakfast face
- Faces pinned into the retainer with mechanical fasteners as required
- Hingeable access for service

### ELECTRICAL/ PERFORMANCE SPECIFICATIONS

- UL & NEC approval required.
- 12V, Class II UL approved system.
- If alternate LED's are used.
- 50,000 hour system where no greater than 30% lumen depreciation is experienced at 50K hours.
- Thermally managed surface mount devices (SMD).

### Cabinet:

LED(s): (324) AgiLight LS-PRO260-50K-2G3 White (5000K) LEDs (162 ft) or equivalent - pre-approval required mounted to both sides of 1"x1" [25mm x 25mm] alum. tube

Power Supply: (8) 12V/60W LED Power Supplies @ 0.9 amps ea.

Total Load: 7.2 amps

Circuits(s): (1) 20 amp-120V

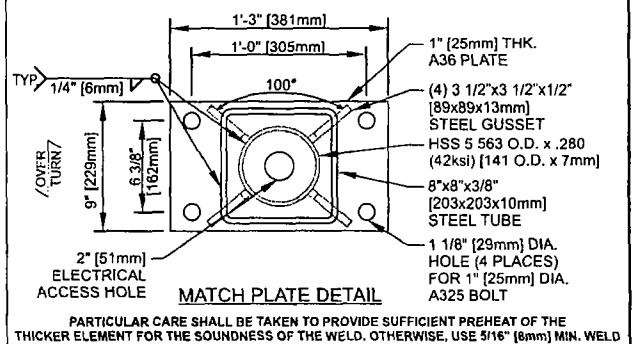

LED LAYOUT CABINET

### GRAPHIC & COLOR SPECIFICATIONS:

COLOR	PANTONE	PAINT
1 Dark Purple	PMS 2603C	
2 Light Purple	PMS 2577C	
3 Black	Pantone Black	
4 White	Pantone White	3M 3630-20 SW2123
5 TB Bronze Tiger Drylac	49-66230 C33	

