



City of Chicago



Or2018-429

Office of the City Clerk

Document Tracking Sheet

Meeting Date:	9/20/2018
Sponsor(s):	O'Connor (40)
Type:	Order
Title:	Issuance of permits for sign(s)/signboard(s) at 6042 N Western Ave - 128 sq. ft.
Committee(s) Assignment:	Committee on Zoning, Landmarks and Building Standards

CITY COUNCIL
COMMITTEE ON ZONING, LANDMARKS AND BUILDING STANDARDS

COUNCIL ORDER

RE: Approval of sign over 100 square feet in area or over 24 feet above grade

ORDERED, that the City Council hereby approves the following sign application submitted by:

Applicant*: BL Auto Group

(* The Applicant is the owner of the real property or the business tenant of the real property. Do not list the sign contractor, sign erector, sign company or advertising entity in the above space.)

This Order approves the following sign in accordance with Municipal Code of Chicago Section 13-20-680:

Address of Sign: 6042 N Western Ave Chicago, IL 60659

Zoning District: PD1275

DOB Sign Permit Application #: 100775844

Sign Details:

1. On-premise X OR Off-premise
2. Static sign OR Dynamic-image display sign X
3. Number of sign faces 1
4. Projecting over the public way No (Yes or No) If yes, Public Way Use #:
5. Dimensions: Length 12 feet 3 inches Height 10 feet 5 inches
Total square feet in area: 128 feet 0 inches
6. Height above grade: 60 feet 5 inches
7. Elevation (side of building or lot where the sign will be erected): South
8. Name of Sign Contractor/Erector: Parvin-Clauss Sign Co

To be legal, such sign shall comply with all provisions of Title 17 of the Chicago Municipal Code ("Zoning Ordinance") and all other provisions of the Municipal Code governing the permitting, construction and maintenance and removal of signs and sign structures. Failure of the applicant and the applicant's successors to comply shall be grounds for invalidation or revocation of the sign permit.

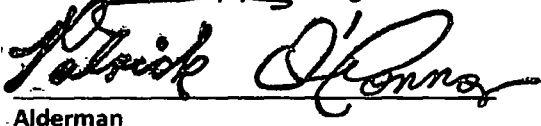
Alderman

40th
Ward

2017

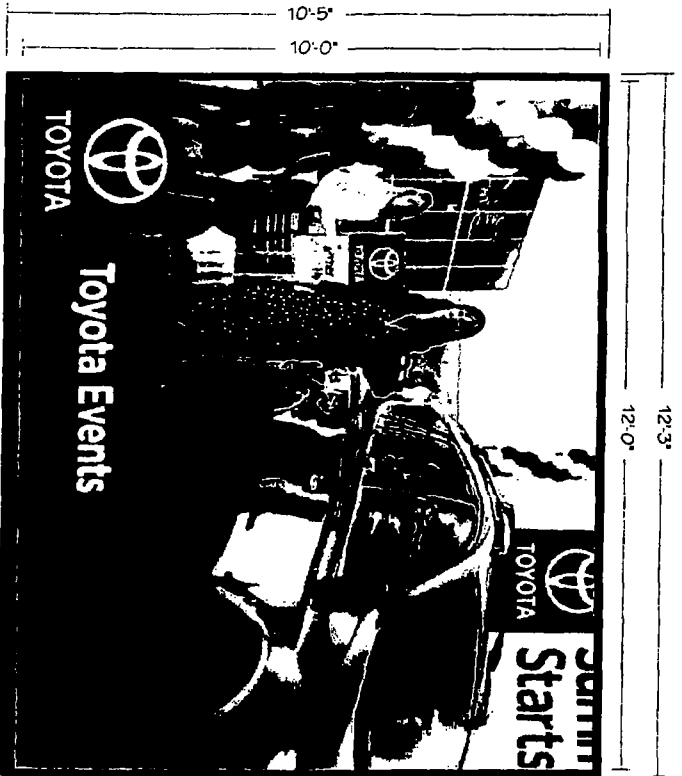

FMC screens shown with simulated picture

(1) 10'-0" x 12'-0" Watchfire LED Electronic Message Center (EMC)
 EMC Unit: Watchfire 12mm or 16mm Full Color RGB LED
 Power: (1) 15Amp @ 120Volts Electrical Circuit Run to Site by Others
 Mounting: Flush to Building with Masonry Anchors

NOTE: FIELD SURVEY REQUIRED PRIOR TO FABRICATION

Disconnect
Switch

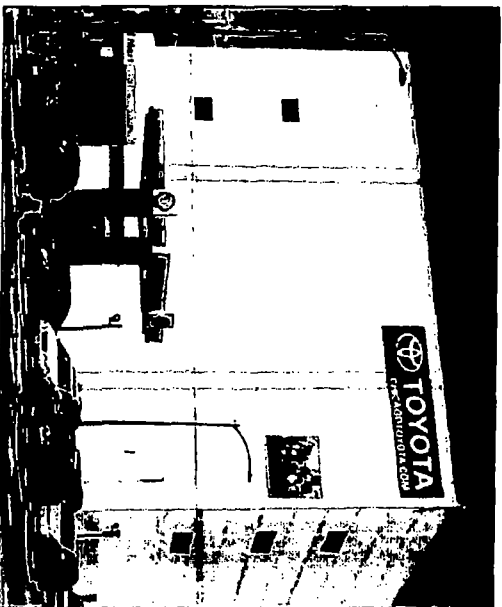
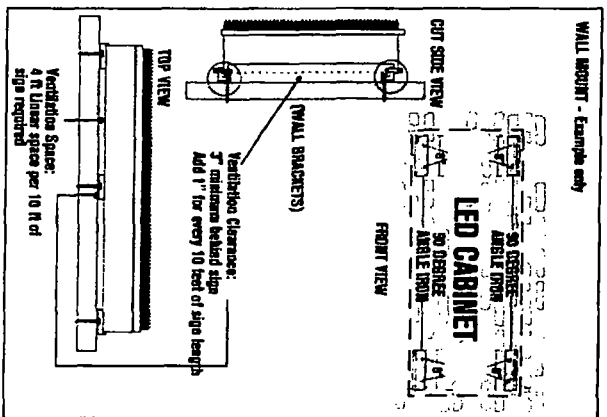

The sign is to be installed in the location shown on the drawing. The sign is to be installed in the location shown on the drawing. The sign is to be installed in the location shown on the drawing.

This document is owned by, and the information contained in it is proprietary to, Parvin-Claus Sign Company. By its use, the user agrees not to use the information, disclosure, or any third party, without the written consent of Parvin-Claus Sign Company. Parvin-Claus Sign Company also agrees to immediately return this document upon request of Parvin-Claus Sign Company.

© Copyright 2017 by Parvin-Claus Sign Co.

Parvin-Claus SIGN COMPANY

PROJECT:

6042 N. Western Avenue
Chicago, IL

CUSTOMER APPROVAL:

AUTHORIZED SIGNATURE

REPRESENTATIVE

DRAWN BY John Bunn / JB

DATE Bill Marlow

SCALE 5/23/18

SHEET NO 3/4" = 1"

WORK ORDER 1 of 2

FILE NAME 79805

CNT79805

REVISIONS:

1 6/12/18 - placement

2 6/15/18 - placement

3 6/19/18 - increase size

4

5

6

7

8

This sign is intended to be installed in accordance with the requirements of Article 100 of the National Electrical Code and/or other applicable local codes. This includes proper grounding and bonding of the sign.

CITY OF CHICAGO
DEPARTMENT OF ZONING AND LAND USE PLANNING
SIGN SITE PLAN
(ALL INFORMATION MUST BE COMPLETED AND LEGIBLE)

Site Address: 6042 N WESTERN AVE 1 of 2 applications

Sign Company: PARLIN-CLAUSS SIGNS Rep Name: MARY CLAUSS

Phone: (630) 510-2020 EXT 4000 (Below: Building, streets and location of sign on lot or structure)

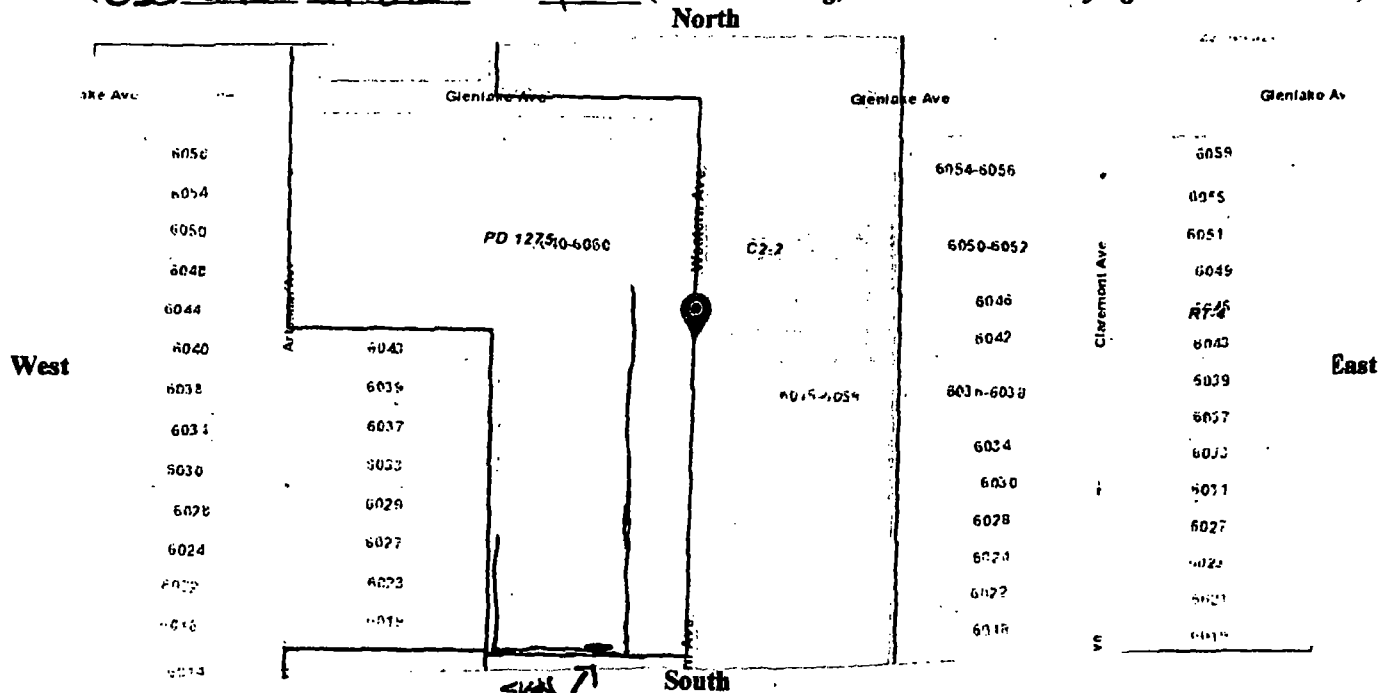

SIGN USE:

Bus. ID (On-premise) ☒

Business Lice. # 64085344

Advertising (Off-premise) ☐

TYPE OF SIGN:

Flat Wall ☒

Freestanding ☐

Awning ☐

Marquee ☐

High Rise Building ☐

Projecting Private ☐

Projecting Public Way ☐

Public Way Use -Permit #

SIGN CHARACTERISTICS:

Non- Illuminated ☐

Illuminated ☒

Changing Image ☒

Video Display ☐

Flashing ☐

PERMIT TYPE:

New Construction ☒

Change of Face ☐

Previous Permit # ☐

DISTANCE FROM:

Curb Line: 30'

Expressway, Toll Roads
or Major Route

(n/a if over 1000 ft) 1000'

Park (over 10 acres) 279'

Residential Zone 119'

Existing Off-premise on
same side of street: 250'

TOTAL SQUARE FOOTAGE:

Square footage of this proposed sign 128

Gross area of all proposed signs 528

Area of all existing signs
(not including proposed) on Zoning Lot 344

Signature: Mary Clauss

Date: 8/2/18

