



# City of Chicago



Or2018-431

Office of the City Clerk

## Document Tracking Sheet

<b>Meeting Date:</b>	9/20/2018
<b>Sponsor(s):</b>	Scott, Jr. (24)
<b>Type:</b>	Order
<b>Title:</b>	Issuance of permits for sign(s)/signboard(s) at 3555 W Ogden Ave
<b>Committee(s) Assignment:</b>	Committee on Zoning, Landmarks and Building Standards

CITY COUNCIL  
COMMITTEE ON ZONING, LANDMARKS AND BUILDING STANDARDS

COUNCIL ORDER

RE: Approval of sign over 100 square feet in area or over 24 feet above grade

ORDERED, that the City Council hereby approves the following sign application submitted by:

Applicant\*: Lawndale Christian Health Center

(\* The Applicant is the owner of the real property or the business tenant of the real property. Do not list the sign contractor, sign erector, sign company or advertising entity in the above space.)

This Order approves the following sign in accordance with Municipal Code of Chicago Section 13-20-680:

Address of Sign: 3555 W Ogden Ave Chicago, IL 60623

Zoning District: C1-2

DOB Sign Permit Application #: 100752347

Sign Details:

1. On-premise X OR Off-premise       

2. Static sign        non-illum. OR Dynamic-image display sign       

3. Number of sign faces 1

4. Projecting over the public way No (Yes or No) If yes, Public Way Use #:       

5. Dimensions: Length 54 feet 4 inches Height 4 feet 2 inches

Total square feet in area: 117 feet        inches

6. Height above grade: 20 feet 2 inches

7. Elevation (side of building or lot where the sign will be erected): North

8. Name of Sign Contractor/Erector: Parvin-Clauss Sign Co

To be legal, such sign shall comply with all provisions of Title 17 of the Chicago Municipal Code ("Zoning Ordinance") and all other provisions of the Municipal Code governing the permitting, construction and maintenance and removal of signs and sign structures. Failure of the applicant and the applicant's successors to comply shall be grounds for invalidation or revocation of the sign permit.

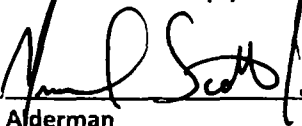
  
Alderman

24th  
Ward

2572

2572

# FARM ON OGDEN

**(1 set) 4" Deep Non-Illuminated Fabricated Channel Letters**

**Letters:** Fabricated 125" Aluminum Painted One Color - Smooth Satin Finish - T.B.D.  
**Face/Lip:** 1" Lip - Fabricated 125" Aluminum Painted One Color - Smooth Satin Finish - T.B.D.  
**Back:** 125" Aluminum Painted One Color - Smooth Satin Finish - T.B.D.  
**Mounting:** Letters Mounted to 1/2" thick Aluminum Mounting Plates  
 - Thru-Bolted to the Top Flange of the Existing Steel Header Beam  
 - Neoprene Isolation Gasket, 1/8" thick will be Placed Between the Steel & Aluminum to Prevent Galvanic Corrosion

**NOTE: FIELD SURVEY REQUIRED PRIOR TO FABRICATION**

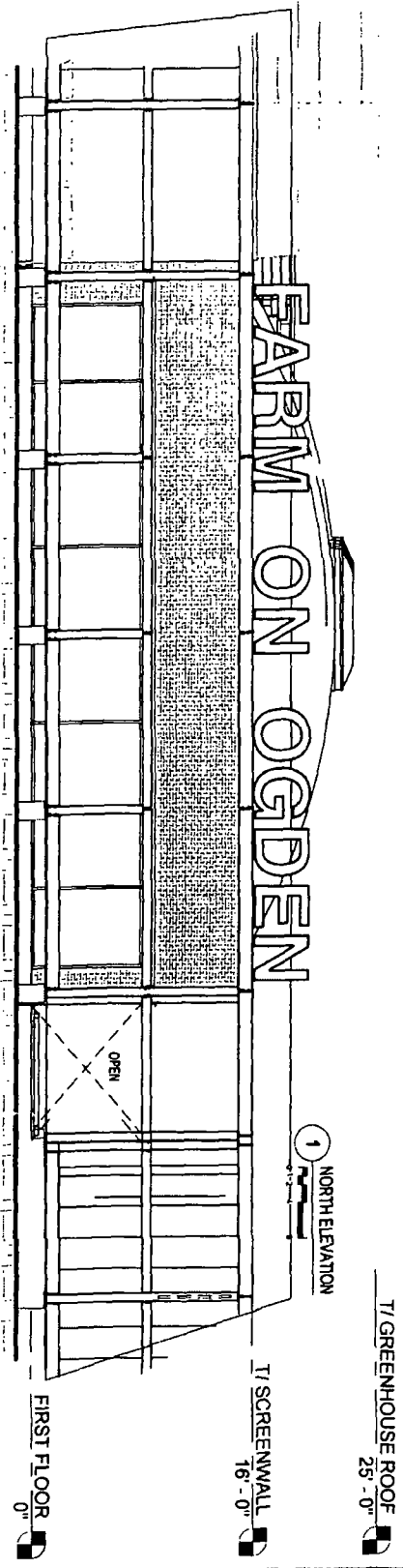
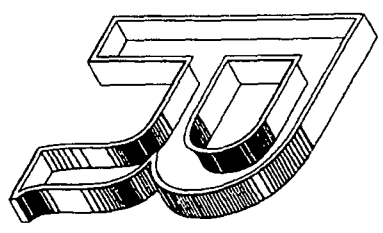
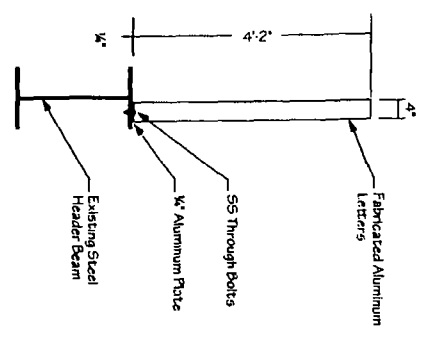

**14**

This sign is built to UL Standards  
 not equivalent to UL Standards

This document is owned by, and the information contained in it is proprietary to, Parvin-Claus Sign Company. By receipt hereof the buyer agrees not to use the information, drawings or to any third party, nor reproduce this document without the prior written consent of Parvin-Claus Sign Company. Holder also agrees to immediately return this document upon request of Parvin-Claus Sign Company.

© Copyright 2017 by Parvin-Claus Sign Co

**Parvin-Claus SIGN COMPANY**  
 151 Lakeview Drive • Chicago, Illinois 60657  
 Tel: 773-510-1028 • Fax: 773-510-1074  
 email: info@parvinclaus.com  
 www.parvinclaus.com

**PROJECT:**  
 CAZIM CONSTRUCTION  
 FARM ON OGDEN  
 3555 W Ogdan Avenue  
 Chicago, IL

**CUSTOMER APPROVAL:**  
 DATE \_\_\_\_\_

**AUTHORIZED SIGNATURE:**  
 REPRESENTATIVE \_\_\_\_\_  
 DRAWN BY: Matt Soghyk / SO  
 DATE: 2.20.18  
 SCALE: 1/4" = 1'  
 SHEET NO.: 1 of 2  
 WORK ORDER: 79203  
 FILE NAME: CAZ79203

**REVISIONS:**  
 1 2.26.18 - placement  
 2 3.08.18 - show more building  
 3  
 4  
 5  
 6  
 7  
 8

This sign is intended to be installed in accordance with the requirements of Article 600 of the National Electrical Code and/or other applicable local codes. This includes proper grounding and bonding of the sign.



This sign is built to UL Standards for operation in North America.

\*This document is owned by, and the information contained in it is proprietary to, Parvin-Claus Sign Company. By use and benefit the buyer agrees not to use the information, disclose it to any third party, nor reproduce this document without the prior written consent of Parvin-Claus Sign Company. Buyer also agrees to immediately return this document upon request of Parvin-Claus Sign Company.

© Copyright 2017 by Parvin-Claus Sign Co

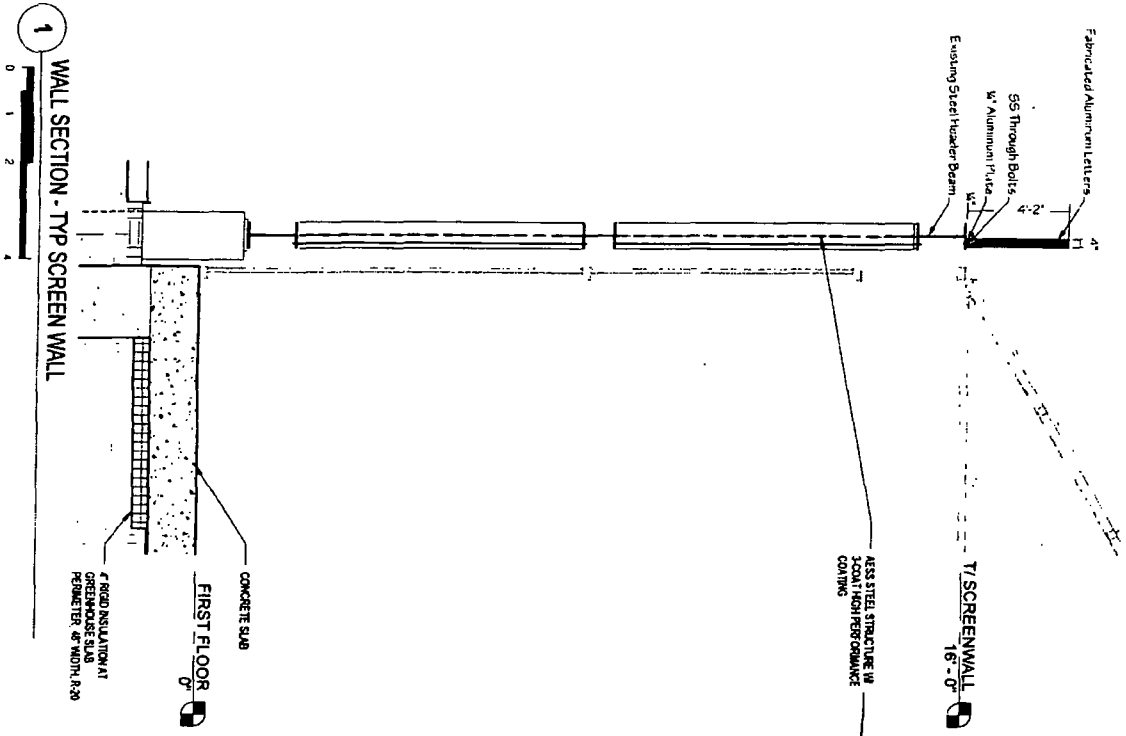

<b>Parvin-Claus</b> SIGN COMPANY	
Design • Fabrication • Installation • Maintenance 14313 Ashland Avenue • Oakbrook Terrace, Illinois 60181 TEL: 630.515.4200 • FAX: 630.515.4074 www.parvin-claus.com	
<b>PROJECT:</b>	
CAZIM CONSTRUCTION FARM ON OGDEN 3555 W. Ogden Avenue Chicago, IL	
<b>CUSTOMER APPROVAL:</b>	
DATE	
AUTHORIZED SIGNATURE	
REPRESENTATIVE	
DRAWN BY	
DATE	
SCALE	
SHEET NO.	
WORK ORDER	
FILE NAME	
<b>REVISIONS:</b>	
1 2.26.18 - placement	
2 3.08.18 - show more building	
3	
4	
5	
6	
7	
8	

This sign is intended to be installed in accordance with the requirements of Article 600 of the National Electrical Code and/or other applicable local codes. This includes proper grounding and bonding of the sign.

SIGN TO BE INSTALLED  
ON BEAM STRUCTURE IN FRONT  
OF BUILDING, BEHIND PROPERTY LINE.

