



# City of Chicago



**Or2018-454**

Office of the City Clerk

## Document Tracking Sheet

<b>Meeting Date:</b>	9/20/2018
<b>Sponsor(s):</b>	Silverstein (50)
<b>Type:</b>	Order
<b>Title:</b>	Issuance of permits for sign(s)/signboard(s) at 6165 N Lincoln Ave
<b>Committee(s) Assignment:</b>	Committee on Zoning, Landmarks and Building Standards

CITY COUNCIL  
COMMITTEE ON ZONING, LANDMARKS AND BUILDING STANDARDS

COUNCIL ORDER

RE: Approval of sign over 100 square feet in area or over 24 feet above grade

ORDERED, that the City Council hereby approves the following sign application submitted by:

Applicant\*: TJ Maxx

(\* The Applicant is the owner of the real property or the business tenant of the real property. Do not list the sign contractor, sign erector, sign company or advertising entity in the above space.)

This Order approves the following sign in accordance with Municipal Code of Chicago Section 13-20-680:

Address of Sign: 6165 N. Lincoln Ave. Chicago, IL 60659

Zoning District: PD-769

DOB Sign Permit Application #: 100772118

Sign Details:

1. On-premise X OR Off-premise \_\_\_\_\_
2. Static sign X OR Dynamic-image display sign \_\_\_\_\_
3. Number of sign faces 1
4. Projecting over the public way No (Yes or No) If yes, Public Way Use #: N/A
5. Dimensions: Length 36 feet 9 inches Height 7 feet 10 inches  
Total square feet in area: 288 feet 0 inches
6. Height above grade: 16 feet 0 inches
7. Elevation (side of building or lot where the sign will be erected): South
8. Name of Sign Contractor/Erector: All American Sign Co., Inc.

To be legal, such sign shall comply with all provisions of Title 17 of the Chicago Municipal Code ("Zoning Ordinance") and all other provisions of the Municipal Code governing the permitting, construction and maintenance and removal of signs and sign structures. Failure of the applicant and the applicant's successors to comply shall be grounds for invalidation or revocation of the sign permit.

  
Alderman

50

Ward

SQUARE FOOTAGE: BOX 291.5 , RECTILINEAR 249.5



**Fluoramax**

**Fluoramax**

PROPOSED SOUTH ELEVATION  
SCALE 1/32"=1'-0"

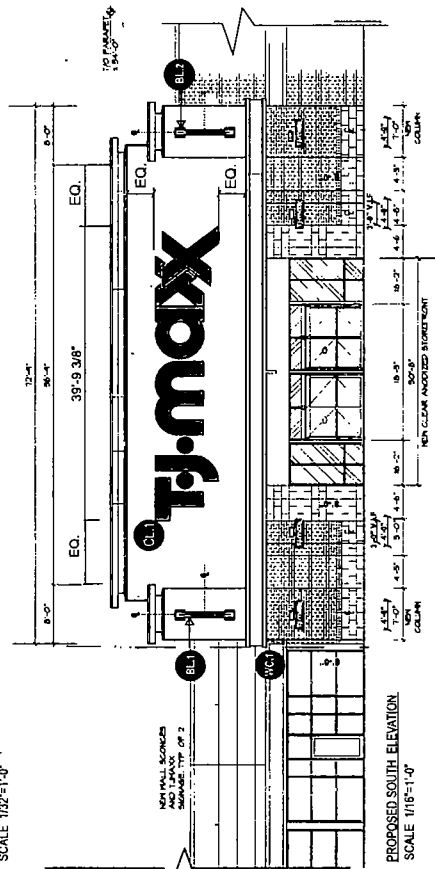

PROPOSED SOUTH ELEVATION

SCALE 1/16"=1'-0"

PROPOSED EAST ELEVATION

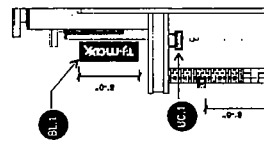

**SPECIFICATIONS**

- 1 FABRICATE FACE LIT CHANNEL LETTERS WITH 1" BLACK TRIM CAP AND #2793 RED ACRYLIC FACES
- 2 LETTER RETURNS FINISHED TO MATCH BLACK. P-1

NOTES  
- REMOVE AND SCRAP EXISTING LETTERSET(S)  
- PATCH AND PAINT HOLES LEFT FROM EXISTING SIGN

**COLORS/FINISHES**

 P-1 BLACK

<div>JONES SIGN Your Vision Accomplished GREEN BAY · PHILADELPHIA SAN DIEGO · LAS VEGAS www.jonesign.com</div>										<div>JOB # 209984-R4 DATE 11/19/2015 DESIGNER R. Munch SALES REP PROJ: MGR: K Wagner</div>										<table><thead><tr><th>REV</th><th>DATE</th><th>BY</th><th>DESCRIPTION</th></tr></thead><tbody><tr><td>1</td><td>11/19/15</td><td>RM</td><td>DESIGN FOR SIGNAGE FOR 2015</td></tr><tr><td>2</td><td>11/19/15</td><td>RM</td><td>DESIGN FOR SIGNAGE FOR 2015</td></tr><tr><td>3</td><td>11/19/15</td><td>RM</td><td>DESIGN FOR SIGNAGE FOR 2015</td></tr><tr><td>4</td><td>11/19/15</td><td>RM</td><td>DESIGN FOR SIGNAGE FOR 2015</td></tr><tr><td>5</td><td>11/19/15</td><td>RM</td><td>DESIGN FOR SIGNAGE FOR 2015</td></tr><tr><td>6</td><td>11/19/15</td><td>RM</td><td>DESIGN FOR SIGNAGE FOR 2015</td></tr><tr><td>7</td><td>11/19/15</td><td>RM</td><td>DESIGN FOR SIGNAGE FOR 2015</td></tr><tr><td>8</td><td>11/19/15</td><td>RM</td><td>DESIGN FOR SIGNAGE FOR 2015</td></tr><tr><td>9</td><td>11/19/15</td><td>RM</td><td>DESIGN FOR SIGNAGE FOR 2015</td></tr><tr><td>10</td><td>11/19/15</td><td>RM</td><td>DESIGN FOR SIGNAGE FOR 2015</td></tr></tbody></table>										REV	DATE	BY	DESCRIPTION	1	11/19/15	RM	DESIGN FOR SIGNAGE FOR 2015	2	11/19/15	RM	DESIGN FOR SIGNAGE FOR 2015	3	11/19/15	RM	DESIGN FOR SIGNAGE FOR 2015	4	11/19/15	RM	DESIGN FOR SIGNAGE FOR 2015	5	11/19/15	RM	DESIGN FOR SIGNAGE FOR 2015	6	11/19/15	RM	DESIGN FOR SIGNAGE FOR 2015	7	11/19/15	RM	DESIGN FOR SIGNAGE FOR 2015	8	11/19/15	RM	DESIGN FOR SIGNAGE FOR 2015	9	11/19/15	RM	DESIGN FOR SIGNAGE FOR 2015	10	11/19/15	RM	DESIGN FOR SIGNAGE FOR 2015	<table><thead><tr><th colspan="2">CLIENT APPROVAL</th><th>DATE</th></tr></thead><tbody><tr><td colspan="2">LANDLORD APPROVAL</td><td>DATE</td></tr><tr><td colspan="2">OC <b>APPROVED</b></td><td>By: <b>Steve Moore</b> on 11/19/15</td></tr></tbody></table>										CLIENT APPROVAL		DATE	LANDLORD APPROVAL		DATE	OC <b>APPROVED</b>		By: <b>Steve Moore</b> on 11/19/15	<div><div><b>TJ-maxx</b> Lincoln Village 6165 N. Lincoln Avenue Chicago, IL 60659</div><div>TJMaxx #1461 Lincoln Village 6165 N. Lincoln Avenue Chicago, IL 60659</div></div>										<div>SHEET NUMBER <b>1.0</b></div> <div>DESIGN PHASE: CONCEPTUAL</div>									
REV	DATE	BY	DESCRIPTION																																																																																																													
1	11/19/15	RM	DESIGN FOR SIGNAGE FOR 2015																																																																																																													
2	11/19/15	RM	DESIGN FOR SIGNAGE FOR 2015																																																																																																													
3	11/19/15	RM	DESIGN FOR SIGNAGE FOR 2015																																																																																																													
4	11/19/15	RM	DESIGN FOR SIGNAGE FOR 2015																																																																																																													
5	11/19/15	RM	DESIGN FOR SIGNAGE FOR 2015																																																																																																													
6	11/19/15	RM	DESIGN FOR SIGNAGE FOR 2015																																																																																																													
7	11/19/15	RM	DESIGN FOR SIGNAGE FOR 2015																																																																																																													
8	11/19/15	RM	DESIGN FOR SIGNAGE FOR 2015																																																																																																													
9	11/19/15	RM	DESIGN FOR SIGNAGE FOR 2015																																																																																																													
10	11/19/15	RM	DESIGN FOR SIGNAGE FOR 2015																																																																																																													
CLIENT APPROVAL		DATE																																																																																																														
LANDLORD APPROVAL		DATE																																																																																																														
OC <b>APPROVED</b>		By: <b>Steve Moore</b> on 11/19/15																																																																																																														

© 2006 The Authors  
Journal compilation © 2006 Blackwell Publishing Ltd

