



# City of Chicago



**Or2018-458**

Office of the City Clerk

## Document Tracking Sheet

|                                 |  |
|---------------------------------|--|
| <b>Meeting Date:</b>            | 9/20/2018  |
| <b>Sponsor(s):</b>              | Hairston (5)   |
| <b>Type:</b>                    | Order  |
| <b>Title:</b>                   | Issuance of permits for sign(s)/signboard(s) at 7037 S Stony Island Ave - west elevation |
| <b>Committee(s) Assignment:</b> | Committee on Zoning, Landmarks and Building Standards                                    |

CITY COUNCIL  
COMMITTEE ON ZONING, LANDMARKS AND BUILDING STANDARDS

COUNCIL ORDER

RE: Approval of sign over 100 square feet in area or over 24 feet above grade

ORDERED, that the City Council hereby approves the following sign application submitted by:

Applicant\*: The Board of Trustees of the University of Illinois

(\* The Applicant is the owner of the real property or the business tenant of the real property. Do not list the sign contractor, sign erector, sign company or advertising entity in the above space.)

This Order approves the following sign in accordance with Municipal Code of Chicago Section 13-20-680:

Address of Sign: 7037 S. Stony Island Ave. Chicago, IL 60649

Zoning District: C2-2

DOB Sign Permit Application #: 100764122

Sign Details:

1. On-premise X OR Off-premise \_\_\_\_\_

2. Static sign X OR Dynamic-image display sign \_\_\_\_\_

3. Number of sign faces 1

4. Projecting over the public way NO (Yes or No) If yes, Public Way Use #: \_\_\_\_\_

5. Dimensions: Length 23 feet 0 inches Height 4 feet 6 inches

Total square feet in area: 106 feet 0 inches

6. Height above grade: 10 feet 4 inches

7. Elevation (side of building or lot where the sign will be erected): West

8. Name of Sign Contractor/Erector: Custom Sign Consultants

To be legal, such sign shall comply with all provisions of Title 17 of the Chicago Municipal Code ("Zoning Ordinance") and all other provisions of the Municipal Code governing the permitting, construction and maintenance and removal of signs and sign structures. Failure of the applicant and the applicant's successors to comply shall be grounds for invalidation or revocation of the sign permit.

Leslie Hairston

Alderman

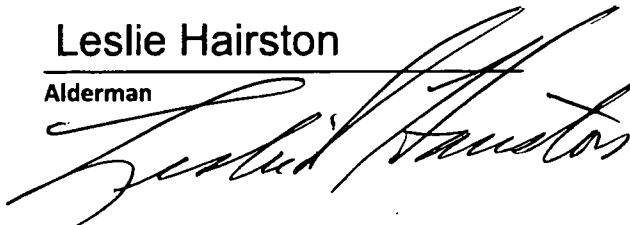

5th

Ward

12" inset from edge of sign

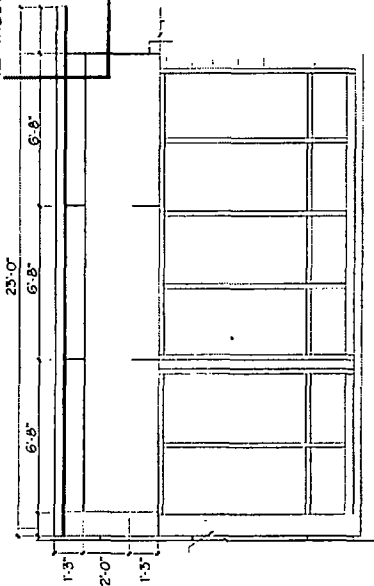

⊕ Vestibule Enlarged Elevation - West

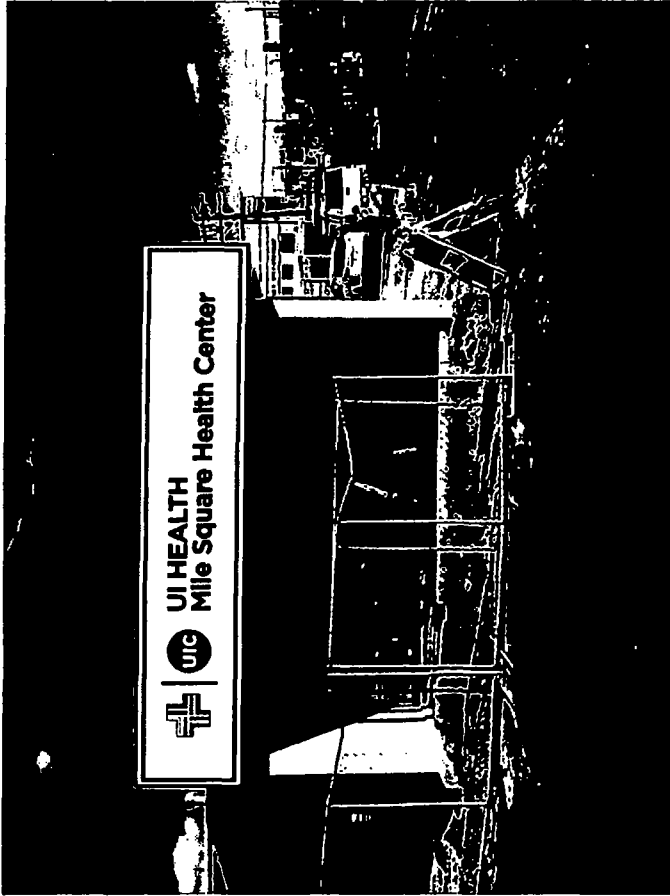

#### Front Elevation

Style- Channel letters on Controlled Background cabinet  
Controlled Background Cabinet Finish- Painted White  
Letter Return Black- White  
Trim Cap Finish- White  
Letter Face Finish- Translucent Vinyl  
Safety Switch- Yes  
UL Listed- Yes

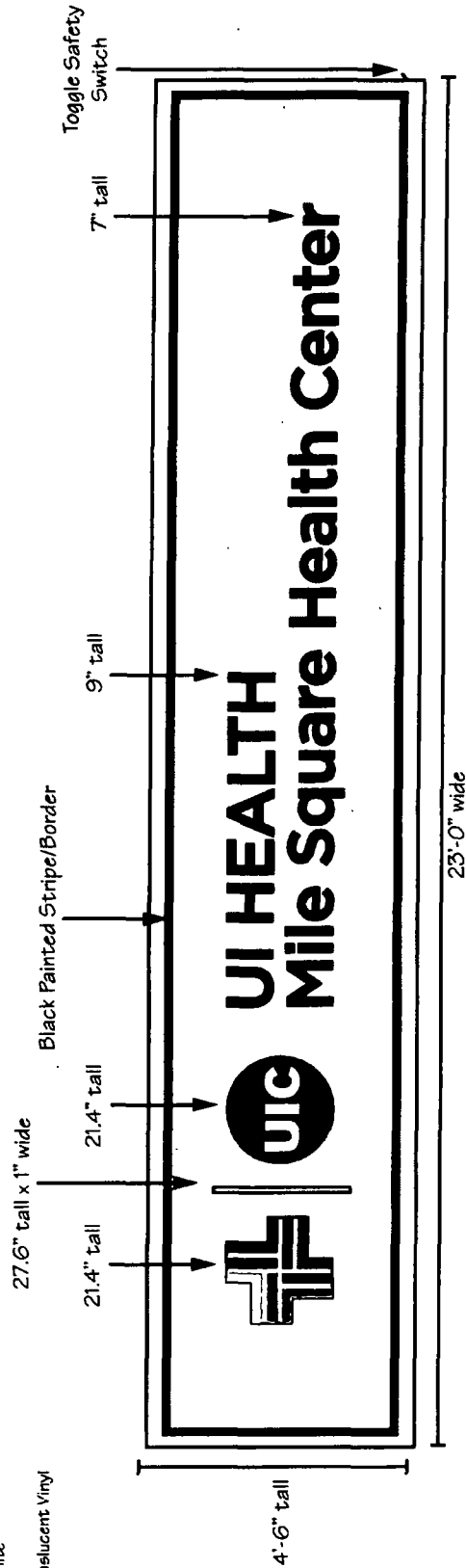

|  |   |  |   |
|--|---|--|---|
| <b>CUSTOM SIGN CONSULTANTS</b><br>FILE PATH: \\FILES\A\UIC\  | Designed Exclusively For<br><b>UIC</b><br>File Name:<br>exterior proof_r4 | Act Rep<br>AAF<br>Date/Revision(s)<br>10-27-2017<br>11-8-2017<br>3-8-2018<br>3-17-2018 | Signature states that above proof is accepted and client is authorizing to produce the specified. |
| © 2015 Custom Sign Consultants, Inc. All rights reserved. Custom Sign Consultants, Inc. reserves all rights of reproduction and all copyrights in designs, materials and data on these pages, created by Custom Sign Consultants, Inc. as well as the preliminary design and any incidental works made therefrom. All rights reserved. All drawings, materials, data or information developed or provided by Custom Sign Consultants, Inc. are and will remain the sole and exclusive property of Custom Sign Consultants, Inc. and its Affiliates. Unauthorized copying, reverse engineering, decompiling and creating derivative works are expressly forbidden. No part of the content may be otherwise or subsequently reproduced, downloaded, disseminated, published, or transferred, in any form or by any means, except with the prior written permission of and with express attribution to Custom Sign Consultants, Inc.. Copyright infringement is a violation of federal law subject to criminal and civil penalties. | Signature   | Date   | Signature states that above proof is accepted and client is authorizing to produce the specified. |

12" inset from edge of sign  
Power Drop

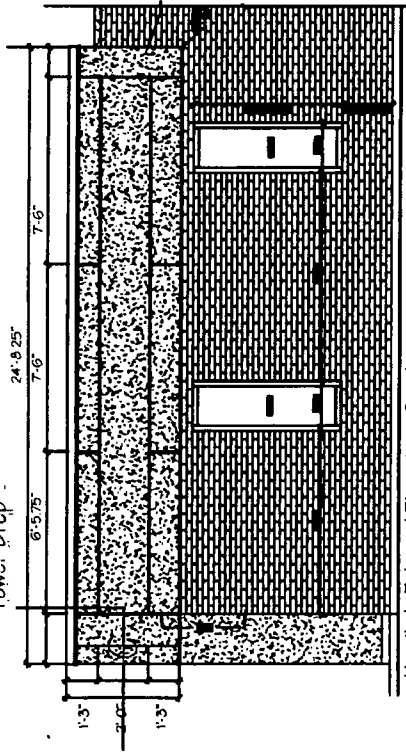

Vestibule Enlarged Elevation - South

Grade to  
bottom of  
sign is 10'-4"

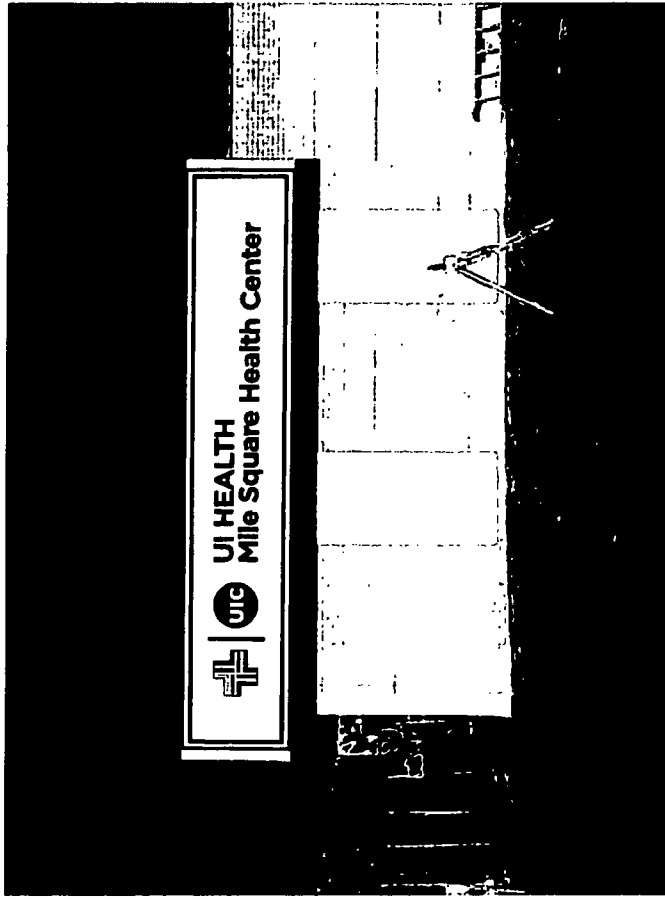

#### Side Elevation

- Style- Channel letters on Controlled Background cabinet
- Controlled Background Cabinet Finish- Painted White
- Letter Return Black- White
- Trim Cap Finish- White
- Letter Face Finish- Translucent Vinyl
- Safety Switch- Yes
- UL Listed- Yes

27.6" tall x 1" wide

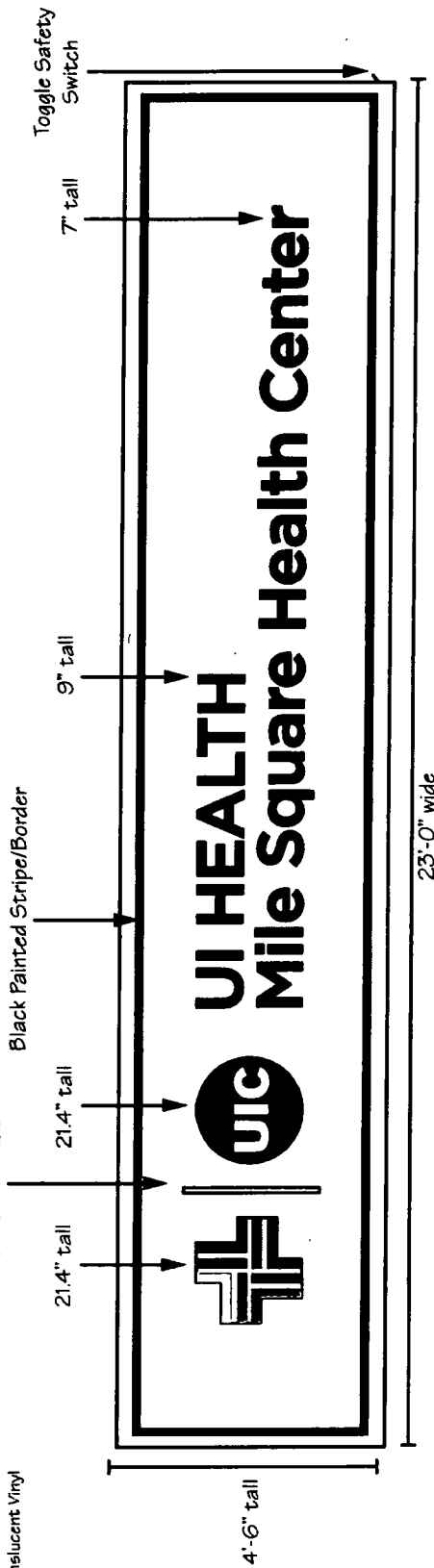

|                                       |  |  |  |                                      |                                       |  |      |
|---------------------------------------|--|--|--|--------------------------------------|---------------------------------------|--|------|
| <b>CUSTOM SIGN CONSULTANTS</b>        |  | Designed Exclusively For<br><b>UIC</b> |  | Acct. Rep.<br><b>AAF</b>             | Date/Revision(s)<br><b>10-27-2017</b> | Signature states that above proof is accepted<br>and client is authorizing to produce the specified. |      |
| File Name<br><b>exterior proof_r4</b> |  | Scale<br><b>N/A</b>                    |  | Date/Revision(s)<br><b>11-8-2017</b> | Signature                             |  | Date |
| File Path<br><b>\\FILES\al\UIC</b>    |  | Date/Revision(s)<br><b>3-8-2018</b>    |  | Date/Revision(s)<br><b>3-17-2018</b> |                                       |  |      |

© 2015 Custom Sign Consultants, Inc. All rights reserved. Custom Sign Consultants, Inc. reserves all rights of reproduction and all copyrights in designs, materials and data on these pages, created by Custom Sign Consultants, Inc. as well as the preliminary design and any incidental works made therefrom. All rights reserved. All drawings, materials, data or information developed or provided by Custom Sign Consultants, Inc. are and will remain the sole and exclusive property of Custom Sign Consultants, Inc. and its Affiliates. Unauthorized copying, reuse, engineering, decoupling and creating derivative works are expressly forbidden. No part of the content may be otherwise or subsequently reproduced, downloaded, disseminated, published, or transferred, in any form or by any means, except with the prior written permission of and with express attribution to Custom Sign Consultants, Inc. Copyright infringement is a violation of federal law subject to criminal and civil penalties.