



City of Chicago



SO2018-6944

Office of the City Clerk

Document Tracking Sheet

Meeting Date:	9/20/2018
Sponsor(s):	Misc. Transmittal
Type:	Ordinance
Title:	Zoning Reclassification Map No. 5-I at 1734 N California Ave - App No. 19777T1
Committee(s) Assignment:	Committee on Zoning, Landmarks and Building Standards

ORDINANCE

BE IT ORDAINED BY THE CITY COUNCIL OF THE CITY OF CHICAGO:

SECTION 1. Title 17 of the Municipal Code of Chicago, the Chicago Zoning Ordinance, is hereby amended by changing all the C1-1 Neighborhood Commercial District symbols and indications as shown on Map No. 5-1 in the area bounded by:

a line 250.00 feet north of West Wabansia Avenue; North California Avenue; a line 225.00 feet north of West Wabansia Avenue; and the public alley next west of North California Avenue

to those of a B2-3 Neighborhood Mixed-Use District.

SECTION 2. This Ordinance shall be in force and effect from and after its passage and due publication.

Address: 1734 North California Avenue

FINAL FOR PUBLICATION

SUBSTITUTE NARRATIVE AND PLANS

1734 North California Avenue

TYPE I REGULATIONS

Narrative: The Applicant proposes to rezone the property from a C1-1 Neighborhood Commercial District to a B2-3 Neighborhood Mixed-Use District to demolish the existing improvements and construct a four-story residential building, 50.0 ft. tall containing three residential dwelling units with three off-street parking spaces.

Lot Area: 2,500 square feet

FAR: 2.50

FLOOR AREA: 6,226 square feet

MLA 833

Residential Dwelling Units 3

Height: 50 feet 0 inches

Automobile Parking: 3

Bicycle Parking: 3

Setbacks:

Front (North California Ave.): 1.5 feet

North Side: 3.0 feet

West Side: None

Rear (Alley): 21.0 feet*

* A set of plans is attached.

*Applicant will also seek an Administrative Adjustment or Variation.

FINAL FOR PUBLICATION

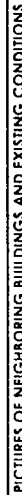

1728 N CALIFORNIA AVE

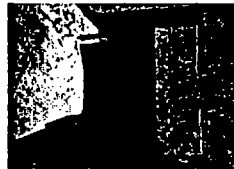

1734 N. CALIFORNIA AVE

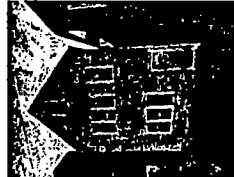

1736 N. CALIFORNIA AVE

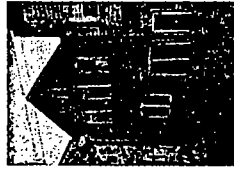

1738 N. CALIFORNIA AVE

FINAL FOR PUBLICATION

[illegible]

WARNING FROM
 D.I.G.G.E.R.
 BEFORE YOU DIG
 CALL
 1 312 744 7000

ZONING MAP

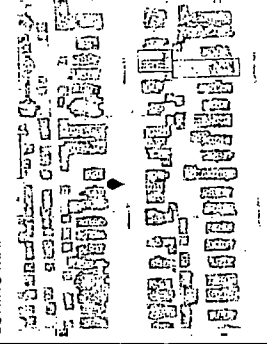

PICTURES OF NEIGHBORING BUILDINGS AND EXISTING CONDITIONS



APPENDIX A

REVISION / REVISION	DATE
1.00	08/10/2018
2.00	08/10/2018
3.00	08/10/2018
4.00	08/10/2018
5.00	08/10/2018
6.00	08/10/2018
7.00	08/10/2018
8.00	08/10/2018
9.00	08/10/2018
10.00	08/10/2018
11.00	08/10/2018
12.00	08/10/2018
13.00	08/10/2018
14.00	08/10/2018
15.00	08/10/2018
16.00	08/10/2018
17.00	08/10/2018
18.00	08/10/2018
19.00	08/10/2018
20.00	08/10/2018
21.00	08/10/2018
22.00	08/10/2018
23.00	08/10/2018
24.00	08/10/2018
25.00	08/10/2018
26.00	08/10/2018
27.00	08/10/2018
28.00	08/10/2018
29.00	08/10/2018
30.00	08/10/2018
31.00	08/10/2018
32.00	08/10/2018
33.00	08/10/2018
34.00	08/10/2018
35.00	08/10/2018
36.00	08/10/2018
37.00	08/10/2018
38.00	08/10/2018
39.00	08/10/2018
40.00	08/10/2018
41.00	08/10/2018
42.00	08/10/2018
43.00	08/10/2018
44.00	08/10/2018
45.00	08/10/2018
46.00	08/10/2018
47.00	08/10/2018
48.00	08/10/2018
49.00	08/10/2018
50.00	08/10/2018
51.00	08/10/2018
52.00	08/10/2018
53.00	08/10/2018
54.00	08/10/2018
55.00	08/10/2018
56.00	08/10/2018
57.00	08/10/2018
58.00	08/10/2018
59.00	08/10/2018
60.00	08/10/2018
61.00	08/10/2018
62.00	08/10/2018
63.00	08/10/2018
64.00	08/10/2018
65.00	08/10/2018
66.00	08/10/2018
67.00	08/10/2018
68.00	08/10/2018
69.00	08/10/2018
70.00	08/10/2018
71.00	08/10/2018
72.00	08/10/2018
73.00	08/10/2018
74.00	08/10/2018
75.00	08/10/2018
76.00	08/10/2018
77.00	08/10/2018
78.00	08/10/2018
79.00	08/10/2018
80.00	08/10/2018
81.00	08/10/2018
82.00	08/10/2018
83.00	08/10/2018
84.00	08/10/2018
85.00	08/10/2018
86.00	08/10/2018
87.00	08/10/2018
88.00	08/10/2018
89.00	08/10/2018
90.00	08/10/2018
91.00	08/10/2018
92.00	08/10/2018
93.00	08/10/2018
94.00	08/10/2018
95.00	08/10/2018
96.00	08/10/2018
97.00	08/10/2018
98.00	08/10/2018
99.00	08/10/2018
100.00	08/10/2018

CRAFT architecture, LLC
300 N. LaSalle St.
Chicago, IL 60610
P: 312.553.1100
F: 312.553.1101
www.craftarch.com
© 2018 CRAFT
All rights reserved.

OWNER
NEW 4 STORY, 3 UNIT,
MASONRY APARTMENT
BUILDING WITH BASEMENT
AND ATTACHED 3 CAR
MASONRY GARAGE W/
ROOF DECK
1734 N. CALIFORNIA AVE
CHICAGO, ILLINOIS 60647
PROJ. NO. 1734



DESIGNER
J.M.
DATE
08/10/2018
CITY MAP ID: 1734
PROJ. NO. 1734

GRAPHIC SCALE
1" = 10'-0"

KEY PLAN

FOURTH FLOOR & ROOF PLAN

A1.3

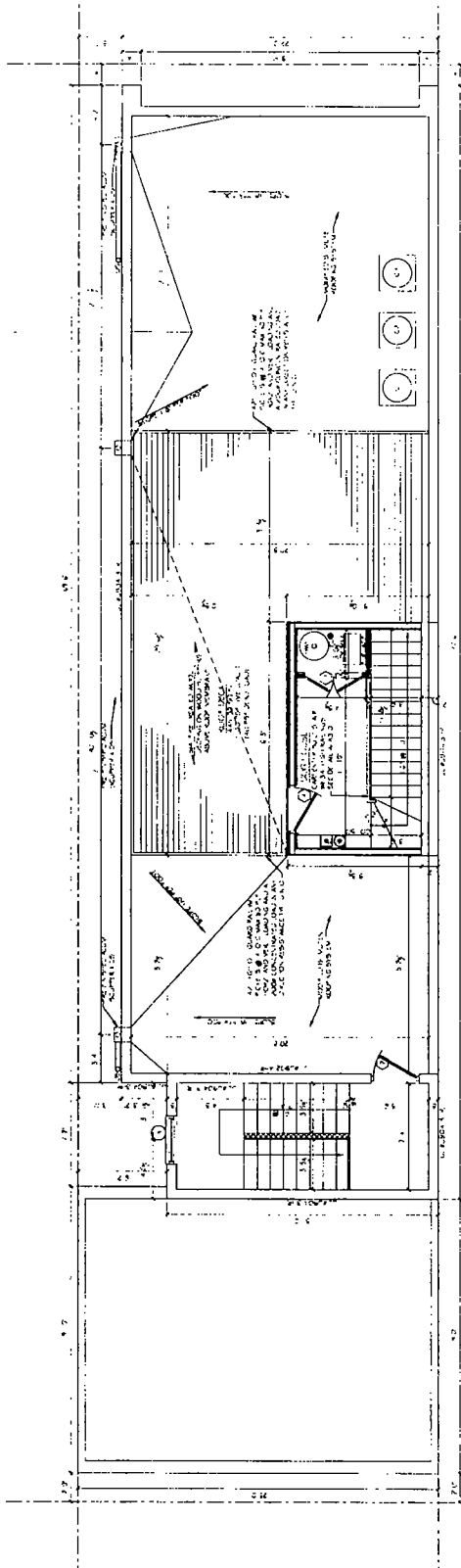

2 ROOF PLAN
TOTAL AREA: 10,000 SQ. FT.

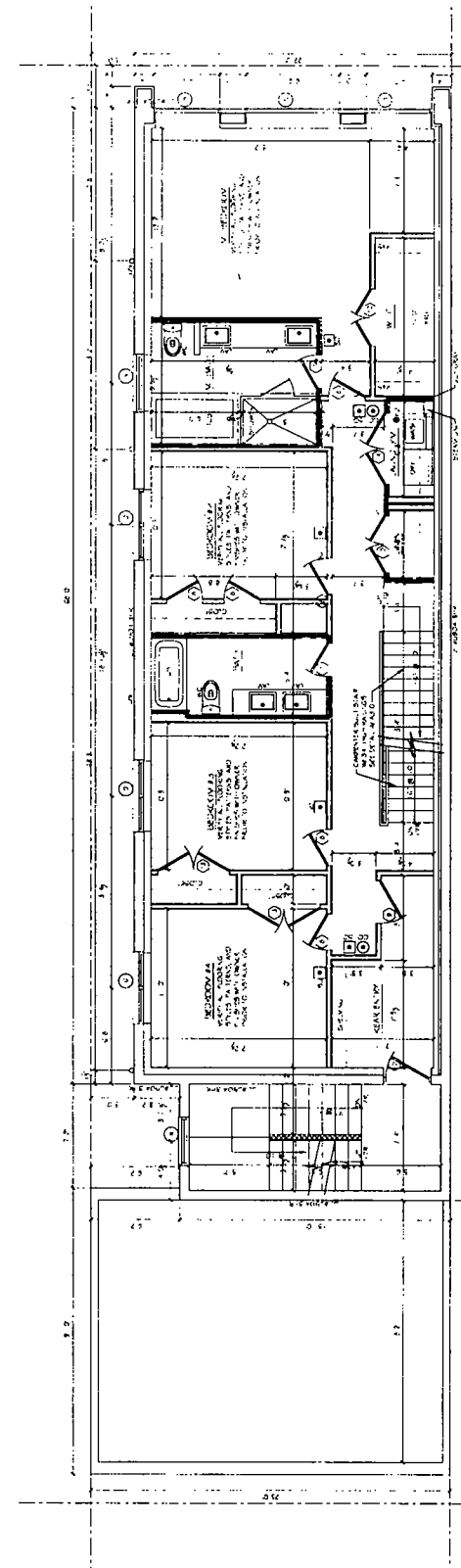

1 FOURTH FLOOR PLAN
TOTAL AREA: 10,000 SQ. FT.

FINAL FOR PUBLICATION

PROJECT NO.

DATE

PROJECT NAME



DATE

PROJECT NAME

PROJECT ADDRESS

PROJECT NUMBER

PROJECT DATE

PROJECT SCALE

PROJECT DRAWN BY

PROJECT CHECKED BY

PROJECT APPROVED BY

PROJECT DATE

PROJECT SCALE

PROJECT DRAWN BY

PROJECT CHECKED BY

PROJECT APPROVED BY

PROJECT DATE

PROJECT SCALE

PROJECT DRAWN BY

PROJECT CHECKED BY

PROJECT APPROVED BY

PROJECT DATE

PROJECT SCALE

PROJECT DRAWN BY

PROJECT CHECKED BY

PROJECT APPROVED BY

PROJECT DATE

PROJECT SCALE

PROJECT DRAWN BY

PROJECT CHECKED BY

PROJECT APPROVED BY

PROJECT DATE

PROJECT SCALE

PROJECT DRAWN BY

PROJECT CHECKED BY

PROJECT APPROVED BY

PROJECT DATE

PROJECT SCALE

PROJECT DRAWN BY

PROJECT CHECKED BY

PROJECT APPROVED BY

PROJECT DATE

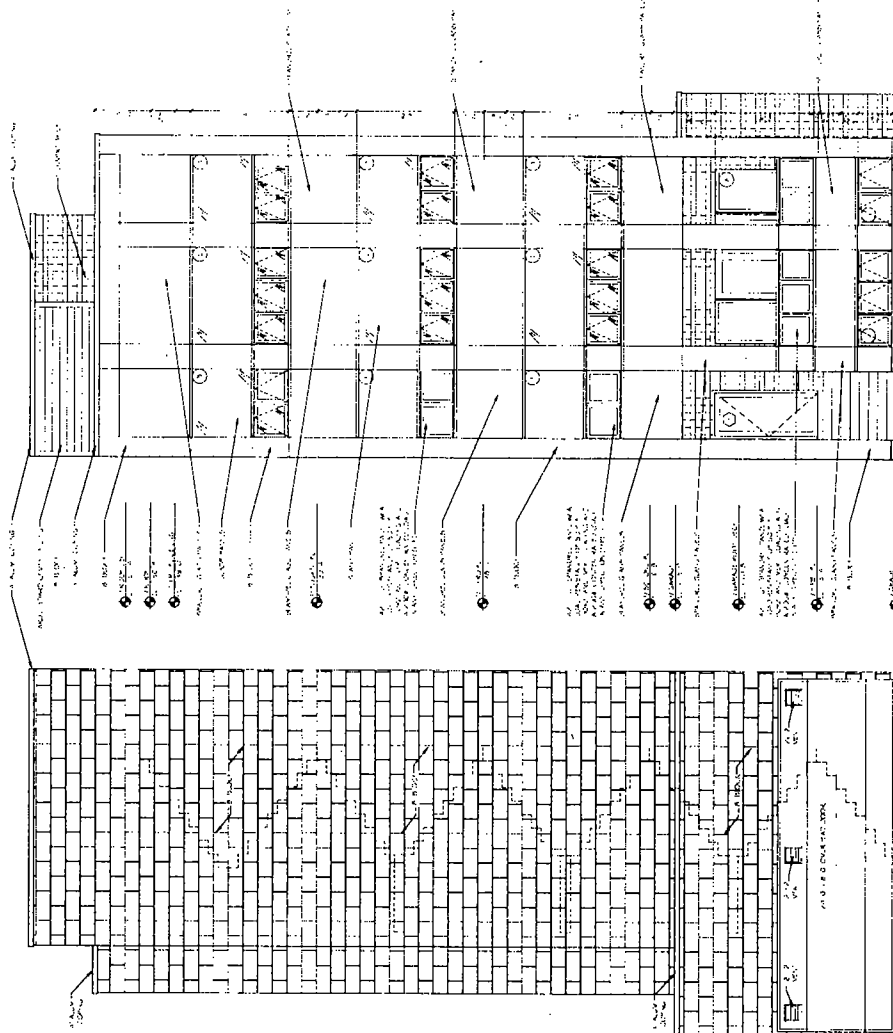

1 FRONT ELEVATION

2 REAR ELEVATION

EXTERIOR ELEVATIONS

A 2.1

FINAL FOR PUBLICATION

