



City of Chicago



O2019-1298

Office of the City Clerk

Document Tracking Sheet

Meeting Date:	3/6/2019
Sponsor(s):	Solis (25)
Type:	Ordinance
Title:	Grant(s) of privilege in public way for Studio Lagree
Committee(s) Assignment:	Committee on Transportation and Public Way

Direct

#25

ORDINANCE
Studio Lagree
Acct. No. 392889 - 4
Permit No. 1135595

Be It Ordained by the City Council of the City of Chicago:

SECTION 1. Permission and authority are hereby given and granted to Studio Lagree, upon the terms and subject to the conditions of this ordinance to maintain and use one (1) sign(s) projecting over the public right-of-way attached to its premises known as 1015 W. Madison St..

Said sign structure(s) measures as follows; along W. MADISON STREET:

One (1) at fourteen point four two (14.42) feet in length, three point three three (3.33) feet in height and thirteen point two five (13.25) feet above grade level.

The location of said privilege shall be as shown on prints kept on file with the Department of Business Affairs and Consumer Protection and the Office of the City Clerk.

Said privilege shall be constructed in accordance with plans and specifications approved by the Department of Transportation (Division of Project Development) and Zoning Department - Signs.

This grant of privilege in the public way shall be subject to the provisions of Section 10-28-015 and all other required provisions of the Municipal Code of Chicago.

The grantee shall pay to the City of Chicago as compensation for the privilege #1135595 herein granted the sum of three hundred (\$300.00) per annum in advance.

A 25% penalty will be added for payments received after due date.

The permit holder agrees to hold the City of Chicago harmless for any damage, relocation or replacement costs associated with damage, relocation or removal of private property caused by the City performing work in the public way.

Authority herein given and granted for a period of five (5) years from and after Date of Passage.

Alderman _____

Daniel S. Solis 25th Ward

CHRISTENSEN
DRAWINGS & SURVEYS
christensendrawingsandsurveys@gmail.com

JOB
Studio Lagree

ADDRESS
1015 W. Madison St.
Chicago, IL 60607

DX-5 Zone - 340' lot frontage - 48 sq ft of proposed signage - 187 sq ft of existing signage

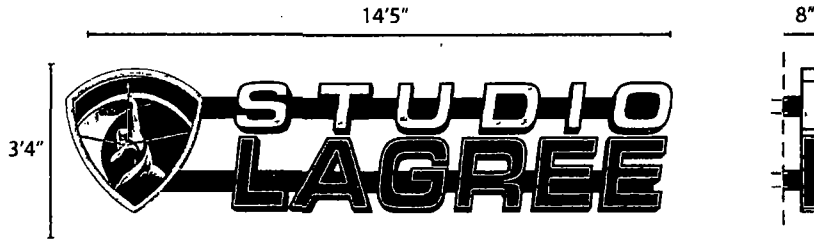

QTY 1 - Face Lit Letters and logo will mount to raceway
Clear acrylic faces with colored vinyl applied 1st surface
48 sq ft - 180 lbs

122 east elevation
Morgan St Frontage

218 north elevation
Madison St Frontage

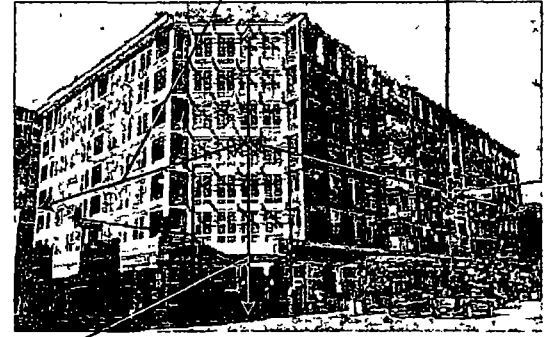

80 t



Signage On Lot - 182 sq ft

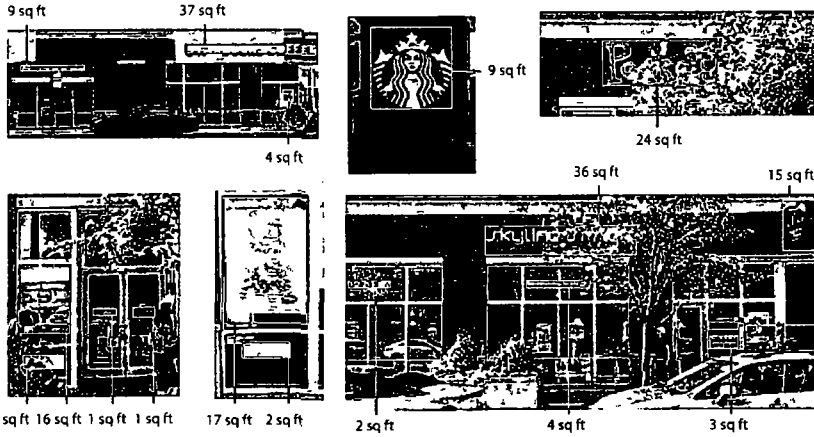

1 sq ft

144 to curb