



City of Chicago



Or2019-101

Office of the City Clerk

Document Tracking Sheet

Meeting Date:	3/13/2019
Sponsor(s):	Napolitano (41)
Type:	Order
Title:	Issuance of permits for sign(s)/signboard(s) at 8700 W Bryn Mawr Ave
Committee(s) Assignment:	Committee on Zoning, Landmarks and Building Standards

CITY COUNCIL
COMMITTEE ON ZONING, LANDMARKS AND BUILDING STANDARDS

COUNCIL ORDER

RE: Approval of sign over 100 square feet in area or over 24 feet above grade

ORDERED, that the City Council hereby approves the following sign application submitted by:

Applicant*: Fidelity Life

(* The Applicant is the owner of the real property or the business tenant of the real property. Do not list the sign contractor, sign erector, sign company or advertising entity in the above space.)

This Order approves the following sign in accordance with Municipal Code of Chicago Section 13-20-680:

Address of Sign: 8700 W Bryn Mawr Ave Chicago, IL 60631

Zoning District: PD193

DOB Sign Permit Application #: _____

Sign Details:

1. On-premise OR Off-premise _____
2. Static sign OR Dynamic-image display sign _____
3. Number of sign faces 1
4. Projecting over the public way No (Yes or No) If yes, Public Way Use #: _____
5. Dimensions: Length 42 feet 5 inches Height 6 feet 0 inches
Total square feet in area: 254 feet _____ inches
6. Height above grade: 133 feet _____ inches
7. Elevation (side of building or lot where the sign will be erected): west
8. Name of Sign Contractor/Erector: Parvin-Clauss Sign Co

To be legal, such sign shall comply with all provisions of Title 17 of the Chicago Municipal Code ("Zoning Ordinance") and all other provisions of the Municipal Code governing the permitting, construction and maintenance and removal of signs and sign structures. Failure of the applicant and the applicant's successors to comply shall be grounds for invalidation or revocation of the sign permit.

Alderman

41 st
Ward

CITY OF CHICAGO
DEPARTMENT OF ZONING AND LAND USE PLANNING
SIGN SITE PLAN
(ALL INFORMATION MUST BE COMPLETED AND LEGIBLE)

Site Address: 8700 W BRYN MAWR 1 of 1 applications

Sign Company: MARY-CLAUSS SIGN CO Rep Name: MARY CLAUSS

Phone (630) 510-2020 EXT 4000 (Below: Building, streets and location of sign on lot or structure)
 North

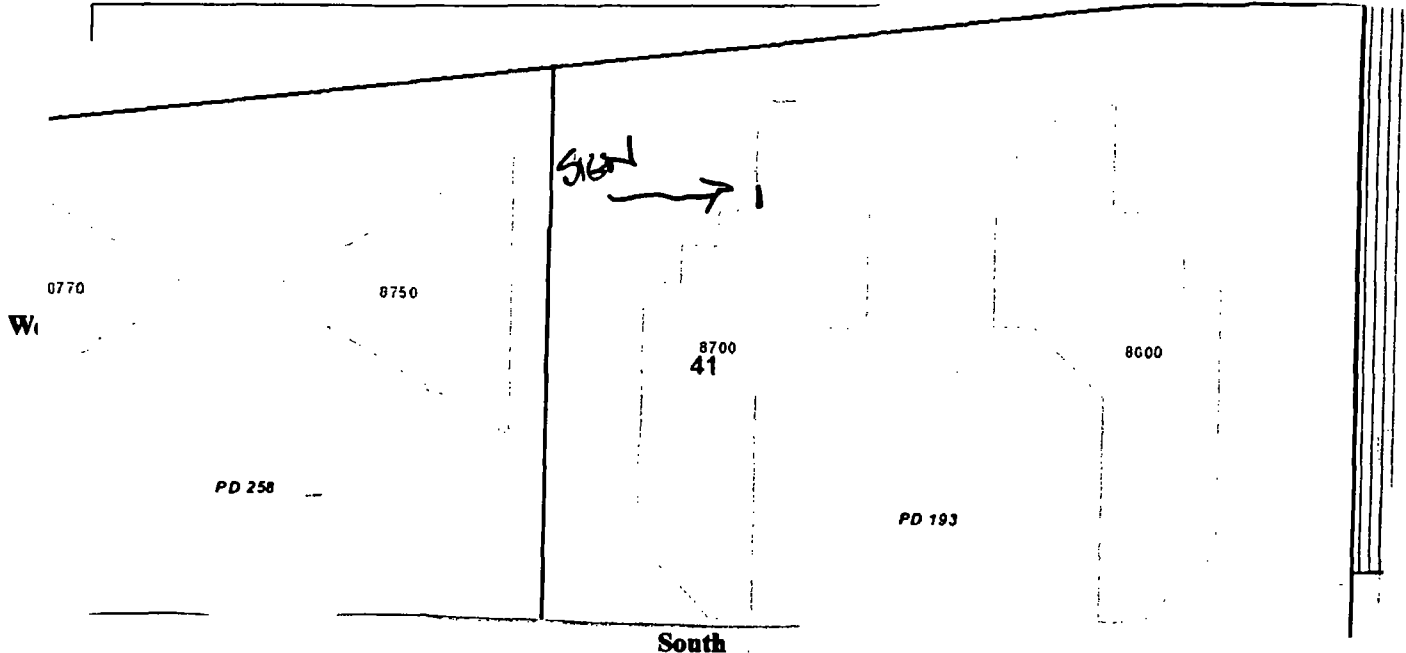

SIGN USE:

- Bus. ID (On-premise)
- Business Lice. # LIFE INSURANCE CO
- Advertising (Off-premise)

PERMIT TYPE:

- New Construction
- Change of Face
- Previous Permit #

TYPE OF SIGN:

- Flat Wall
- Freestanding
- Awning
- Marquee
- High Rise Building
- Projecting Private
- Projecting Public Way
- Public Way Use -Permit #

SIGN CHARACTERISTICS:

- Non- Illuminated
- Illuminated
- Changing Image
- Video Display
- Flashing

DISTANCE FROM:

- Curb Line: 78'
- Expressway, Toll Roads or Major Route (n/a if over 1000 ft) 202'
- Park (over 10 acres) N/A
- Residential Zone 1000'
- Existing Off-premise on same side of street: N/A

TOTAL SQUARE FOOTAGE:

- Square footage of this proposed sign 254
- Gross area of all proposed signs 254
- Area of all existing signs (not including proposed) on Zoning Lot 281

Signature: Mary Clauss
 (Revised 4/10)

Date: 2/11/19



FIDELITY LIFE

42-5/8"

Photocell
Disconnect
Switch

(1 each) 5" Deep Face Illuminated Channel Logo & Letters

Logo & Letter Returns: Fabricated Aluminum Per-Finished Brute Brushed Clear

Faces: # 7328 White Acrylic w/ 1" Silver Trimcap

- Letter Faces 3M 3635-210 White Perforated Vinyl Digitally Printed PMS 540 & PMS 7458 Blue

Illumination: White LEDs w/ Remote 60 Watt Power Supplies

Power (1) 20Amp @ 120Volts Electrical Circuit Run to Site by Others

- Photocell Controller

Mounting: Flush to Building w/ Threaded Rod thru-Bolt

NOTE: FIELD SURVEY REQUIRED PRIOR TO FABRICATION

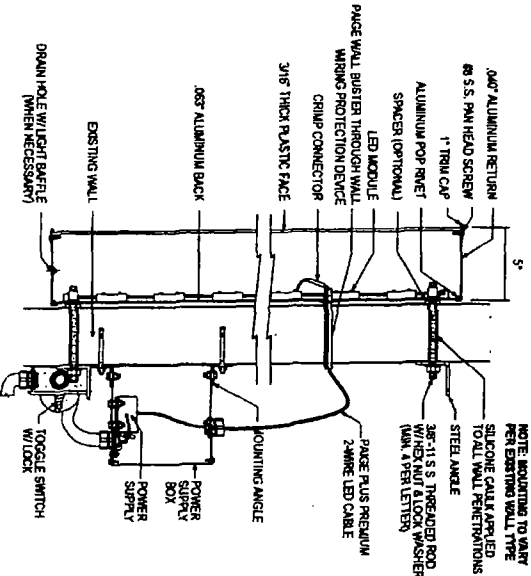

TYPICAL SECTION DETAIL

This sign is listed to UL Standards for operation in North America.

This Document is issued by, and the information contained in it is provided by, Parvin-Claus Sign Company. By using beyond the header, sign and to use the information, disclosure to a third party, our reproduces this document without the prior written consent of Parvin-Claus Sign Company. Header also agrees to immediately return the document upon request of Parvin-Claus Sign Company.

© Copyright 2018 by Parvin-Claus Sign Co

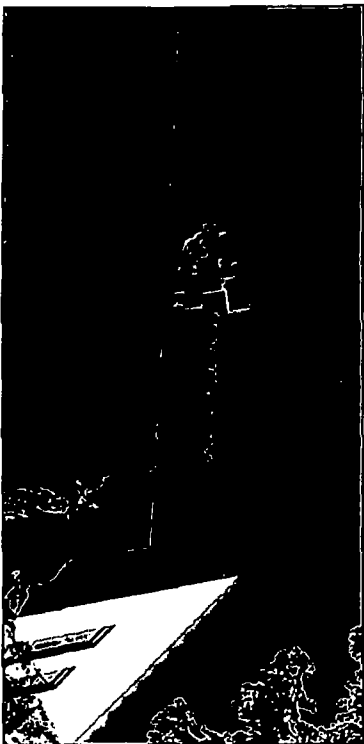

Existing - Remove & Dispose



Proposed

Parvin-Claus
SIGN COMPANY

1810 W. Bryn Mawr
Chicago, IL 60614
Tel: 773-338-7028 • Fax: 773-338-7024
www.parvinclaus.com

FIDELITY LIFE

8700 W. Bryn Mawr
Chicago, IL

CUSTOMER APPROVAL:

DATE

AUTHORIZED SIGNATURE

REPRESENTATIVE

Matt Sopchak / KZ

DRAWN BY

Bill Marlow

DATE

10/10/18

SCALE

1/4" = 1'

SHEET NO.

1 of 1

WORK ORDER

80731

FILE NAME

FID80731

REVISIONS:

- 1 12.18.18 - 2 section logs & remove white outline
- 2 12.26.18 - return & trimcap color
- 3
- 4
- 5
- 6
- 7
- 8

This sign is intended to be installed in accordance with the requirements of Article 600 of the National Electrical Code and/or other applicable local codes. This includes proper grounding and bonding of the sign.

EXHIBITS SHOWN TO BE REMOVED



EXISTING SLIP

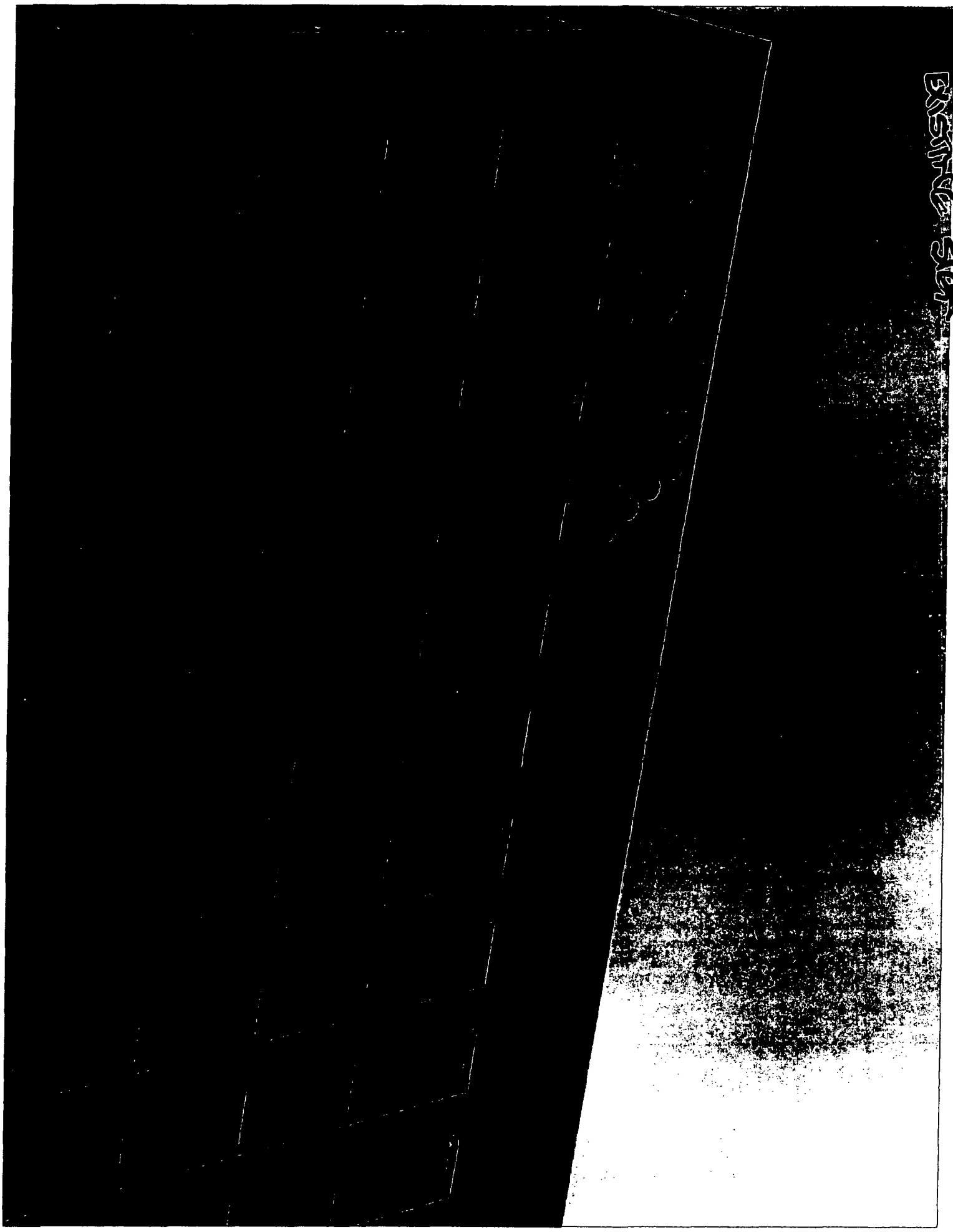

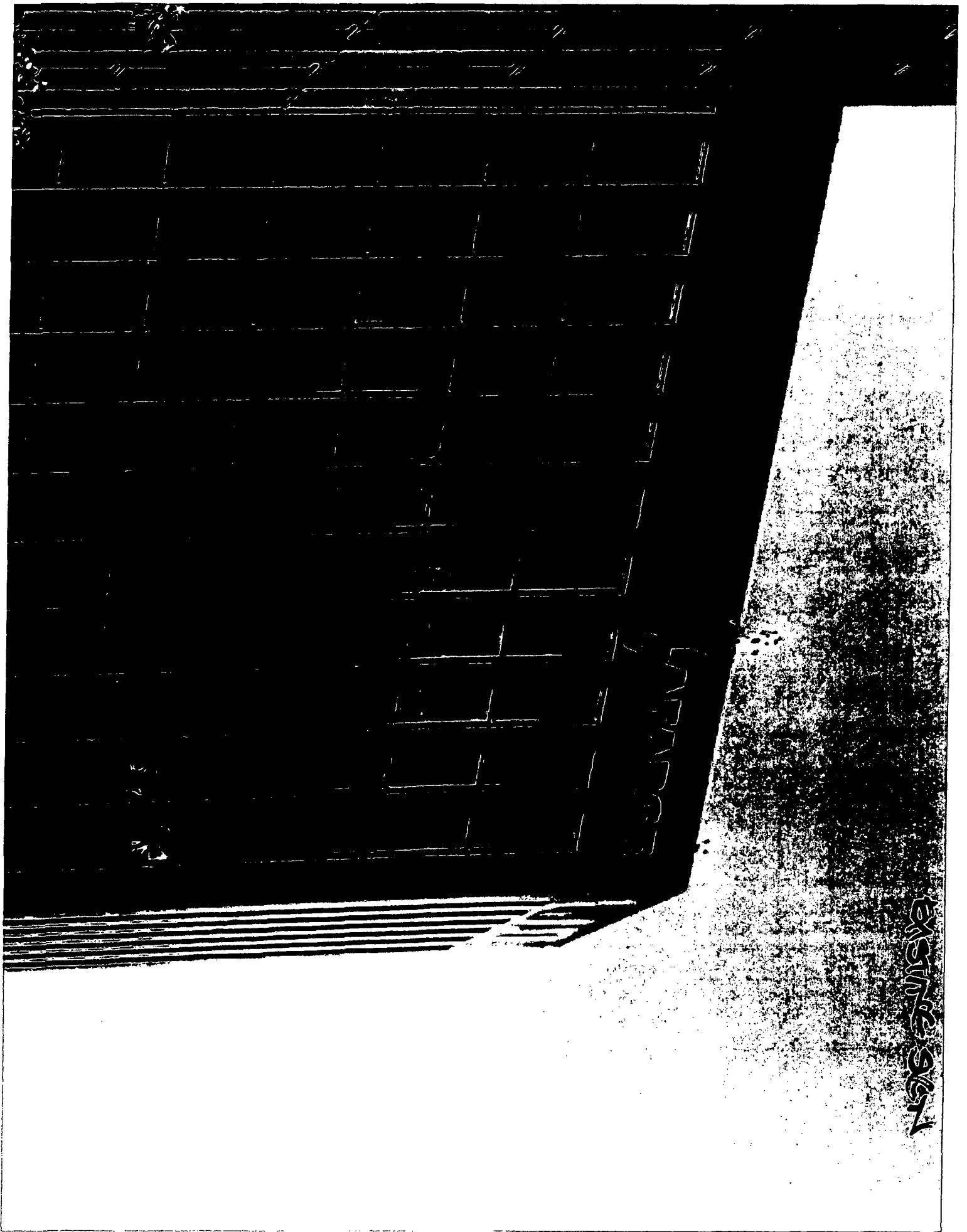

EXISTING SKY