



City of Chicago



Or2019-106

Office of the City Clerk

Document Tracking Sheet

Meeting Date:	3/13/2019
Sponsor(s):	Reilly (42)
Type:	Order
Title:	Issuance of permits for sign(s)/signboard(s) at 200 S Wacker Dr - west elevation
Committee(s) Assignment:	Committee on Zoning, Landmarks and Building Standards

CITY COUNCIL
COMMITTEE ON ZONING, LANDMARKS AND BUILDING STANDARDS

COUNCIL ORDER

RE: Approval of sign over 100 square feet in area or over 24 feet above grade

ORDERED, that the City Council hereby approves the following sign application submitted by:

Applicant*: Amita Health

(* The Applicant is the owner of the real property or the business tenant of the real property. Do not list the sign contractor, sign erector, sign company or advertising entity in the above space.)

This Order approves the following sign in accordance with Municipal Code of Chicago Section 13-20-680:

Address of Sign: 200 S Wacker Chicago, IL 60606

Zoning District: DC-16

DOB Sign Permit Application #: 100808297

Sign Details:

1. On-premise OR Off-premise
2. Static sign OR Dynamic-image display sign
3. Number of sign faces 1
4. Projecting over the public way No (Yes or No) If yes, Public Way Use #: _____
5. Dimensions: Length 13 feet 8 inches Height 2 feet 0 inches
Total square feet in area: 27 feet _____ inches
6. Height above grade: 32 feet _____ inches
7. Elevation (side of building or lot where the sign will be erected): West
8. Name of Sign Contractor/Erector: Icon Identity Solutions, Inc.

To be legal, such sign shall comply with all provisions of Title 17 of the Chicago Municipal Code ("Zoning Ordinance") and all other provisions of the Municipal Code governing the permitting, construction and maintenance and removal of signs and sign structures. Failure of the applicant and the applicant's successors to comply shall be grounds for invalidation or revocation of the sign permit.

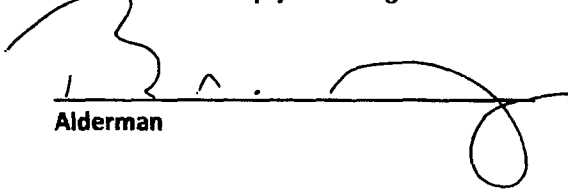

Alderman

42
Ward

Proposed Signage

2	1	CUSTOM IL-H-24 Halo Lit Channel Letters	27.2
---	---	---	------

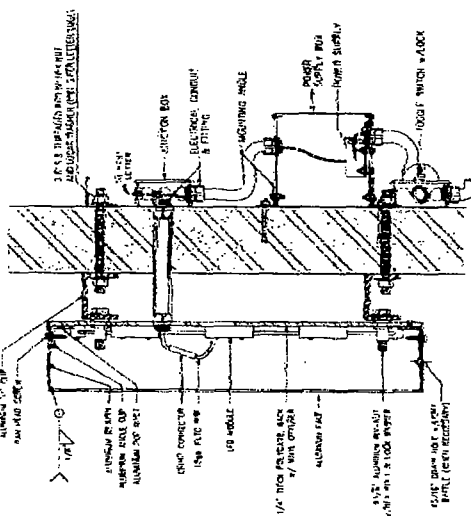
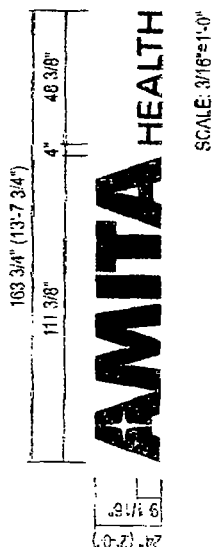
NOTES:
 1. Remove existing.
 2. Patch all wall penetrations to match building color.
 3. Tie in existing power.



SECTION - HALO LIT LETTERSET

WALL TYPE	PIPS WALL W/ FOAM INSULATION
SECTION	
ANCHOR TYPE	3/8" TITHEADED ROD W/ ALUMINUM OR PVC COMPRESSION SLEEVE

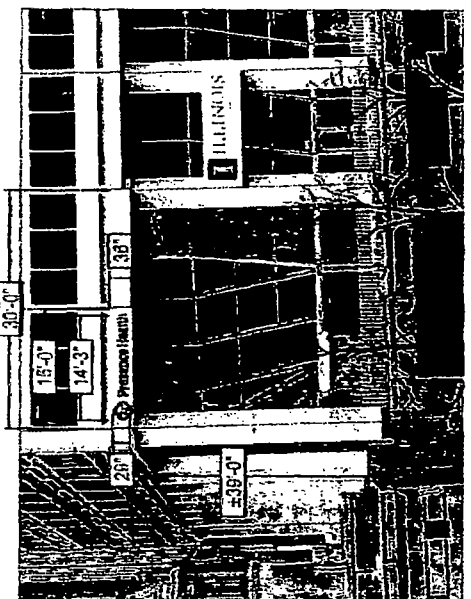

Existing

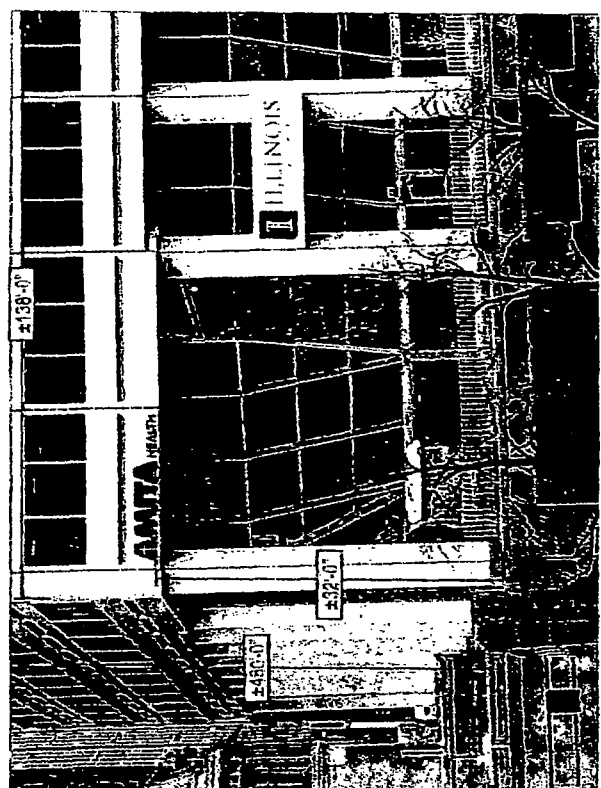

Proposed

Drawing prepared for: **AMITA HEALTH**

Location: 200 S Wacker Dr
 Chicago, IL 60606

Proj #: 4400
 Loc #: 200
 Order #: 1122167

File Path: K:\Active\ACCOUNTS\AMITA Health\Project 4400_PCM\Locations\4400-200_Chicago_IL_R1.cdr

Revision #	Rev. #	Date	Artist
Original	000000	12/13/18	TI
Rev 1	307781	01/09/19	IS
Rev 2	600100	06/06/00	XXX
Rev 3	000000	06/06/00	XXX
Rev 4	000000	06/06/00	XXX
Rev 5	000000	06/06/00	XXX
Rev 6	000000	06/06/00	XXX
Rev 7	000000	06/06/00	XXX
Rev 8	600000	06/06/00	XXX
Rev 9	000000	06/06/00	XXX
Rev 10	000000	06/06/00	XXX
Rev 11	600000	06/06/00	XXX
Rev 12	000000	06/06/00	XXX
Rev 13	000000	06/06/00	XXX
Rev 14	000000	06/06/00	XXX
Rev 15	000000	06/06/00	XXX
Rev 16	000000	06/06/00	XXX
Rev 17	000000	06/06/00	XXX
Rev 18	000000	06/06/00	XXX

DRAWINGS ARE THE EXCLUSIVE PROPERTY OF ICON. ANY UNAUTHORIZED USE OR DUPLICATION IS NOT PERMITTED. Pg. 3

