



City of Chicago



Or2019-98

Office of the City Clerk

Document Tracking Sheet

Meeting Date:	3/13/2019
Sponsor(s):	Dowell (3)
Type:	Order
Title:	Issuance of permits for sign(s)/signboard(s) at 5545 S Wentworth Ave
Committee(s) Assignment:	Committee on Zoning, Landmarks and Building Standards

CITY COUNCIL
COMMITTEE ON ZONING, LANDMARKS AND BUILDING STANDARDS

COUNCIL ORDER

RE: Approval of sign over 100 square feet in area or over 24 feet above grade

ORDERED, that the City Council hereby approves the following sign application submitted by:

Applicant*: First Timothy Missionary Church
(* The Applicant is the owner of the real property or the business tenant of the real property. Do not list the sign contractor, sign erector, sign company or advertising entity in the above space.)

This Order approves the following sign in accordance with Municipal Code of Chicago Section 13-20-680:

Address of Sign: 5545 S. Wentworth Ave. Chicago, IL 60621

Zoning District: B-3

DOB Sign Permit Application #: 100745408

Sign Details:

1. On-premise OR Off-premise
2. Static sign OR Dynamic-image display sign
3. Number of sign faces 2
4. Projecting over the public way N (Yes or No) If yes, Public Way Use #: _____
5. Dimensions: Length 6 feet 0 inches Height 20 feet 0 inches
Total square feet in area: 1,200 feet 0 inches
6. Height above grade: 100 feet 0 inches
7. Elevation (side of building or lot where the sign will be erected): Wentworth
8. Name of Sign Contractor/Erector: All Steel Structures

To be legal, such sign shall comply with all provisions of Title 17 of the Chicago Municipal Code ("Zoning Ordinance") and all other provisions of the Municipal Code governing the permitting, construction and maintenance and removal of signs and sign structures. Failure of the applicant and the applicant's successors to comply shall be grounds for invalidation or revocation of the sign permit.

Pat Dowell
Alderman

3
Ward

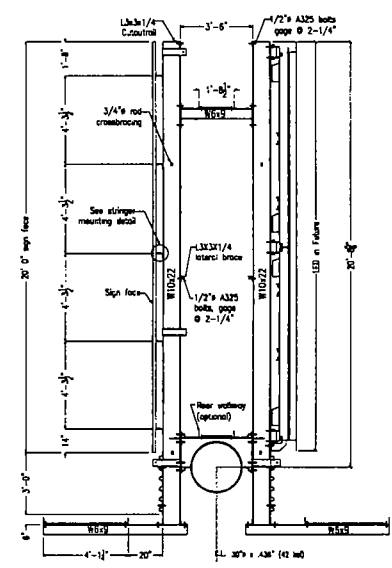
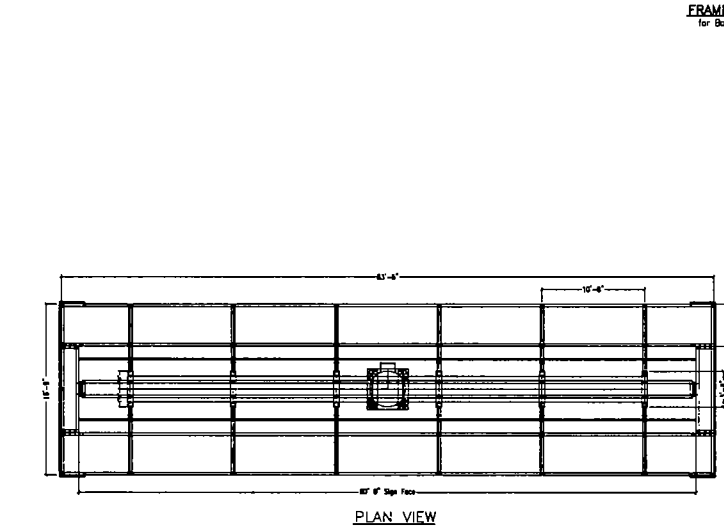
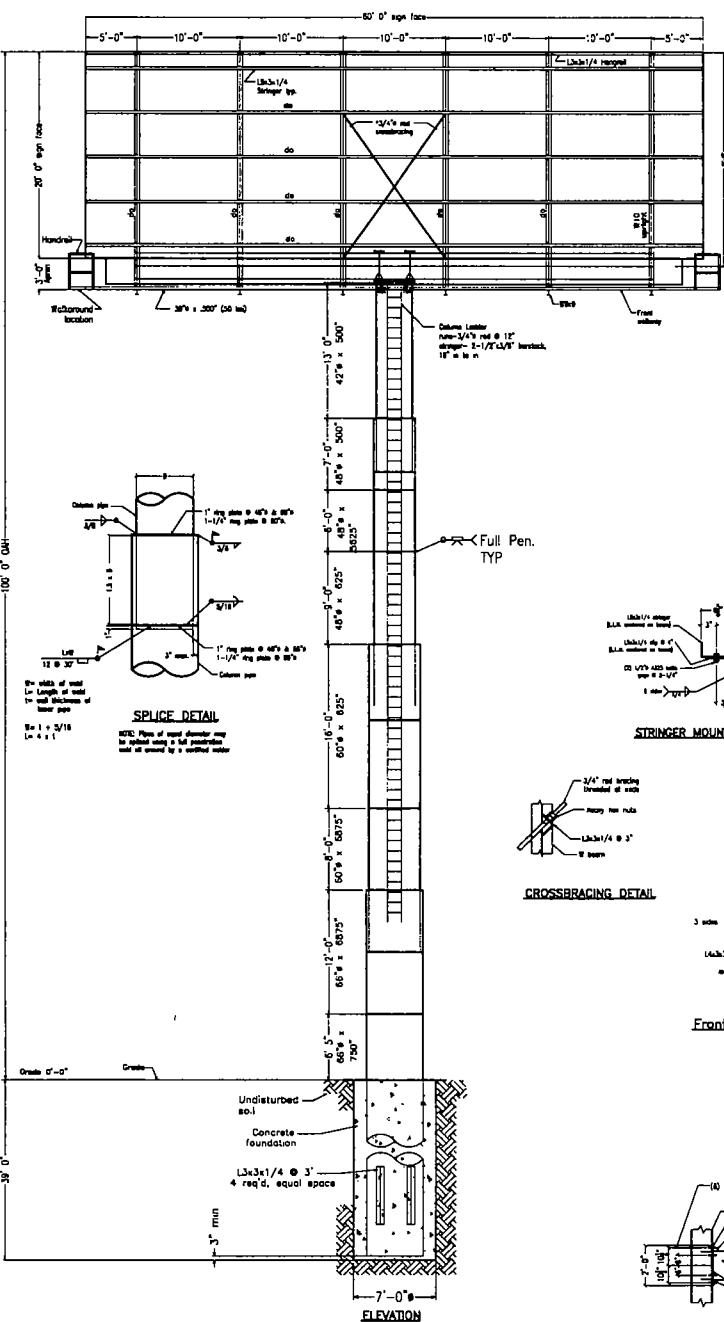

BACK TO BACK FRAME DETAIL

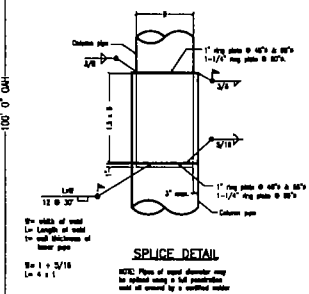

SPLICE DETAIL

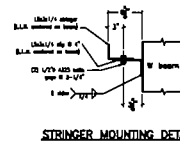

STRINGER MOUNTING DETAIL

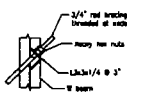

CROSSBRACING DETAIL

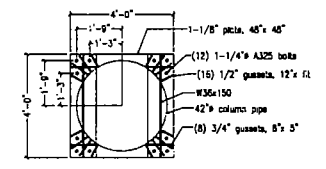

CONN PLATE

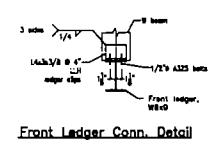

Front Ledger Conn. Detail

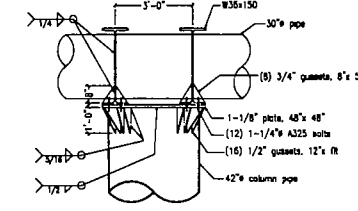

COLUMN CONN DETAIL

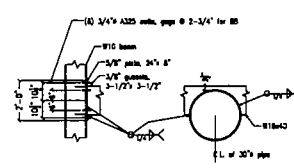

FRAME MOUNTING DETAIL
For Back to Back

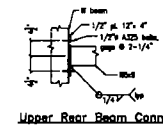

Upper Rear Beam Conn.

Preliminary

794

ALL STEEL
STRUCTURES, INC.
"The Logical Choice"
1101 Wackerly South Hill, IL 60131-8017
1-800-421-1776

Job No. 1L Date 10/19/17

20' X 60'
ADVERTISING STRUCTURE
CENTERMOUNT
DIGITAL BOARD READY
100' OHM
2012 IBC-115MPH, EDP C.
Risk Category II

DRAWING No. 13819WB12J2

CUSTOMER WC MEDIA

LOCATION County Club Hill

IL

ENG EES CAD XQ

DATE R6/4/2015

NOTE:
 * Design Building Code is 2012 IBC, 115 MPH EDP C. and Risk Category II.
 * Designed to hold an additional dead load of 15,000 lbs on each sign face unless distributed, labor 30,000 lbs on (2) faces.
 * Structure shall be fabricated and erected according to latest AISC, specifications and approved practices.
 * Welding shall be in accordance with AISC standards.
 * Bolts shall be A325 with minimum of two per connection unless noted.
 * Pipe shall conform to ASTM A325 unless it is noted otherwise.
 * Structural steel shall conform to ASTM A-36. It always shall conform to ASTM A572.
 * Concrete shall show a minimum compressive strength of $f'_c = 3000$ psi in 28 days.
 * Concrete reinforcing steel shall conform to ASTM A615 grade 60.
 * Welded wire fabric shall conform to ASTM A183.
 * All steel to be removed are cut off steel primer.
 * All steel to be removed are cut off of rusted or exposed paint.
 * Contractor to return all work performed in accordance with contract, scope and local ordinances.
 * Footing designed to be on soil conditions of gravel, strip away gravel (250 pcf) or depth of footer.
 * The contractor shall verify all dimensions and conditions in the field prior to erection and notify the engineer of any discrepancies.
 * This is an original unperfected drawing. It is not to be reproduced, copied or modified in any form without written permission of ALL STEEL STRUCTURES, INC.
 EES/BB/01