



City of Chicago



Or2019-156

Office of the City Clerk

Document Tracking Sheet

Meeting Date:	4/10/2019
Sponsor(s):	Waguespack (32)
Type:	Order
Title:	Issuance of permits for sign(s)/signboard(s) at 3020 N Lincoln Ave - Permit No. 100801160
Committee(s) Assignment:	Committee on Zoning, Landmarks and Building Standards

CITY COUNCIL
COMMITTEE ON ZONING, LANDMARKS AND BUILDING STANDARDS

COUNCIL ORDER

RE: Approval of sign over 100 square feet in area or over 24 feet above grade

ORDERED, that the City Council hereby approves the following sign application submitted by:

Applicant*: HOWARD BROWN HEALTHCENTER
(* The Applicant is the owner of the real property or the business tenant of the real property. Do not list the sign contractor, sign erector, sign company or advertising entity in the above space.)

This Order approves the following sign in accordance with Municipal Code of Chicago Section 13-20-680:

Address of Sign: 3020 N. LINCOLN Chicago, IL 606

Zoning District: B1-2

DOB Sign Permit Application #: 100801160

Sign Details:

1. On-premise X OR Off-premise

2. Static sign X OR Dynamic-image display sign

3. Number of sign faces 1

4. Projecting over the public way No (Yes or No) If yes, Public Way Use #:

5. Dimensions: Length 36 feet 9 inches Height 15 feet 1 inches

Total square feet in area: 555 feet inches

6. Height above grade: 16 feet 9 1/8 inches

7. Elevation (side of building or lot where the sign will be erected): NE

8. Name of Sign Contractor/Erector: CONSTRUCTION SERVICE ASSOCIATES

To be legal, such sign shall comply with all provisions of Title 17 of the Chicago Municipal Code ("Zoning Ordinance") and all other provisions of the Municipal Code governing the permitting, construction and maintenance and removal of signs and sign structures. Failure of the applicant and the applicant's successors to comply shall be grounds for invalidation or revocation of the sign permit.



Alderman

32
Ward

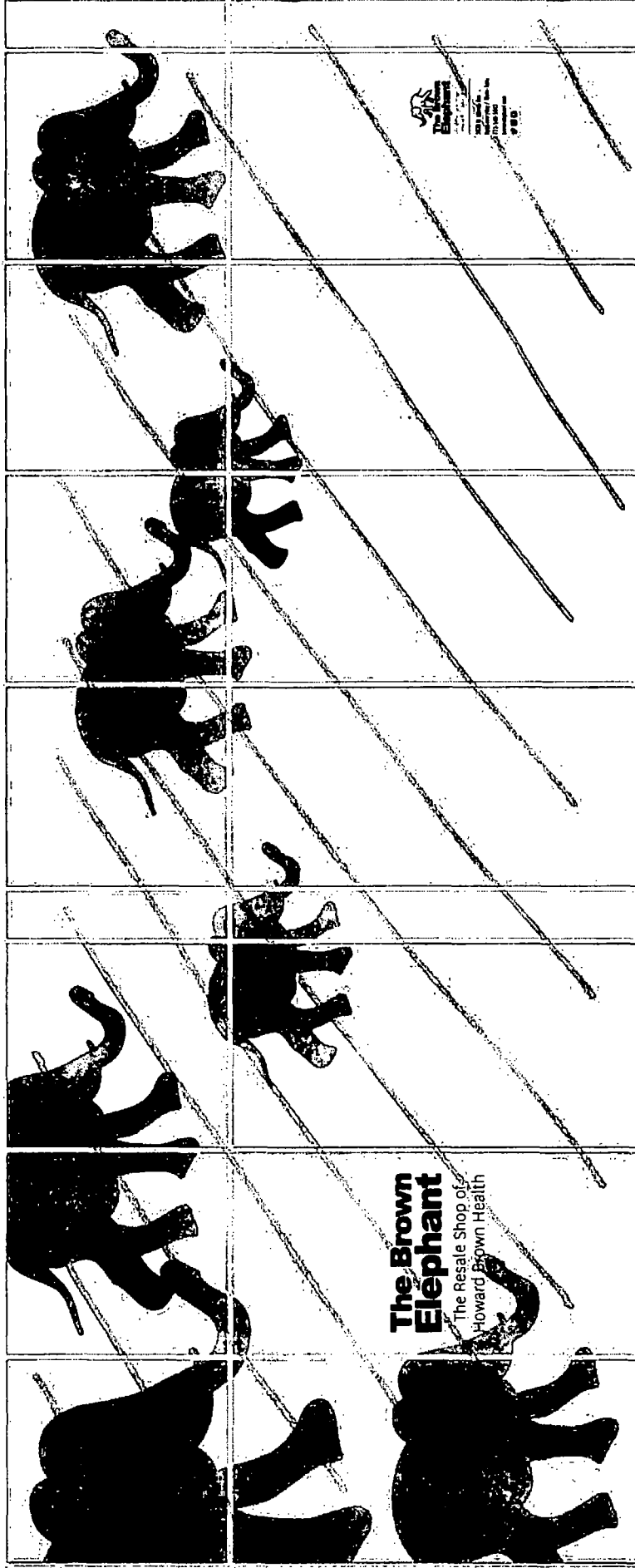
Brown Elephant / 3020 N Lincoln Ave
Left Side Window Elevation / From Street



NOTES: Measures may vary based on window mount, gasket. All measures should be double checked

 - LOCATION OF SIGN PERMIT

 - NIC: FILED
 = UNDER SEPARATE SIGN PERMIT

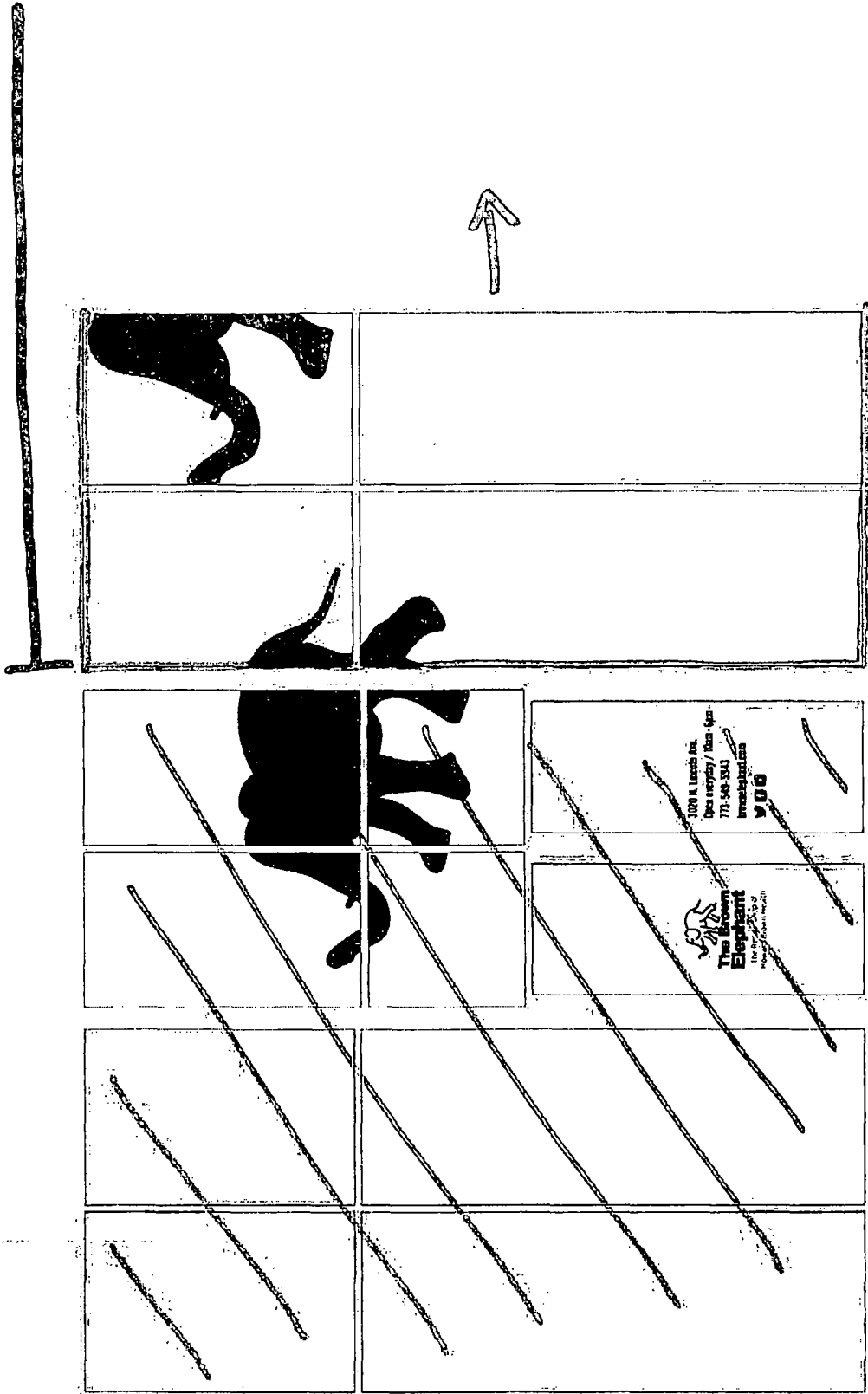
Brown Elephant / 3020 N Lincoln Ave
Entrance Window Elevation / From Street



NOTE: Measures may vary based on window mount gasket. All measures should be double checked.

40'-2"

Brown Elephant / 3020 N Lincoln Ave
Right Side Window Elevation / From Street



NOTE: Measures may vary based on window mount gasket. All measures should be double checked.

Elephant
Sale Shop of Howard Brown Health Center



773-661-5963
www.hbhcenter.org

Resale Shop of Howard Brown Health Center

We

3024

The Browne
Elephant

3020

The Browne Elephant
The Power of Presence & Persuasion

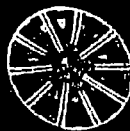

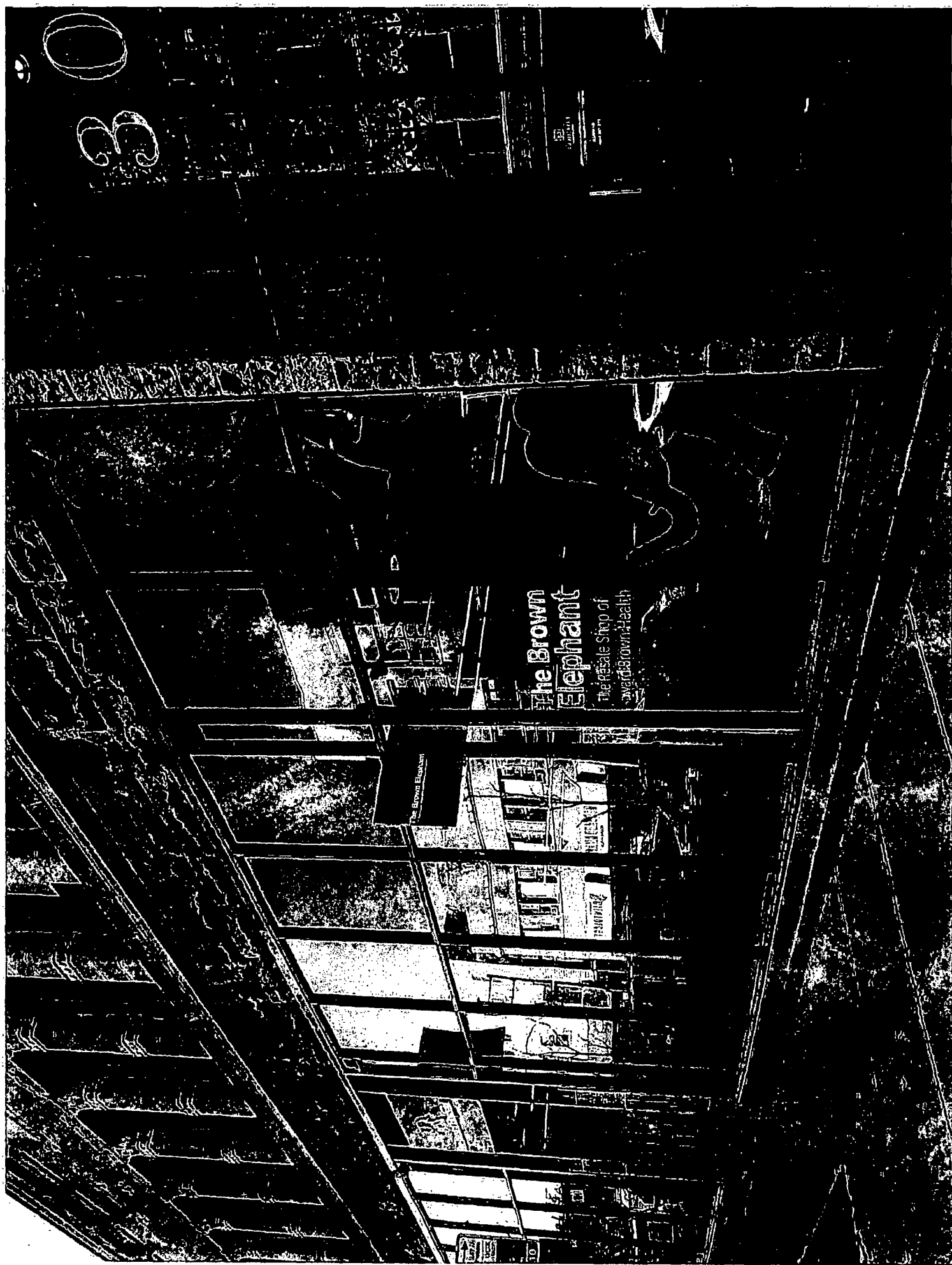

The Brown Elephant
The resale shop of
Howard Brown Health

The Brown Elephant

SALE

TO
1511

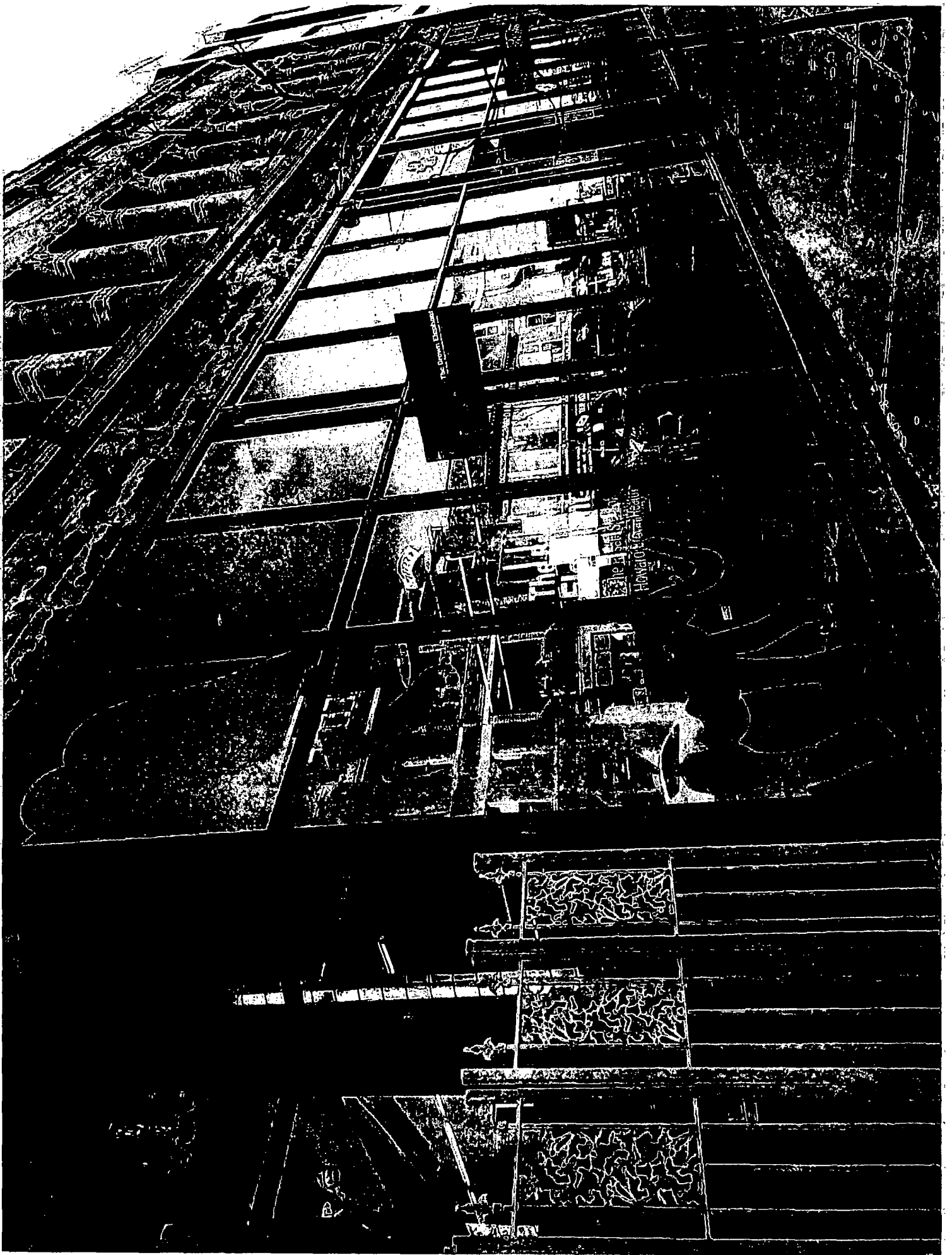

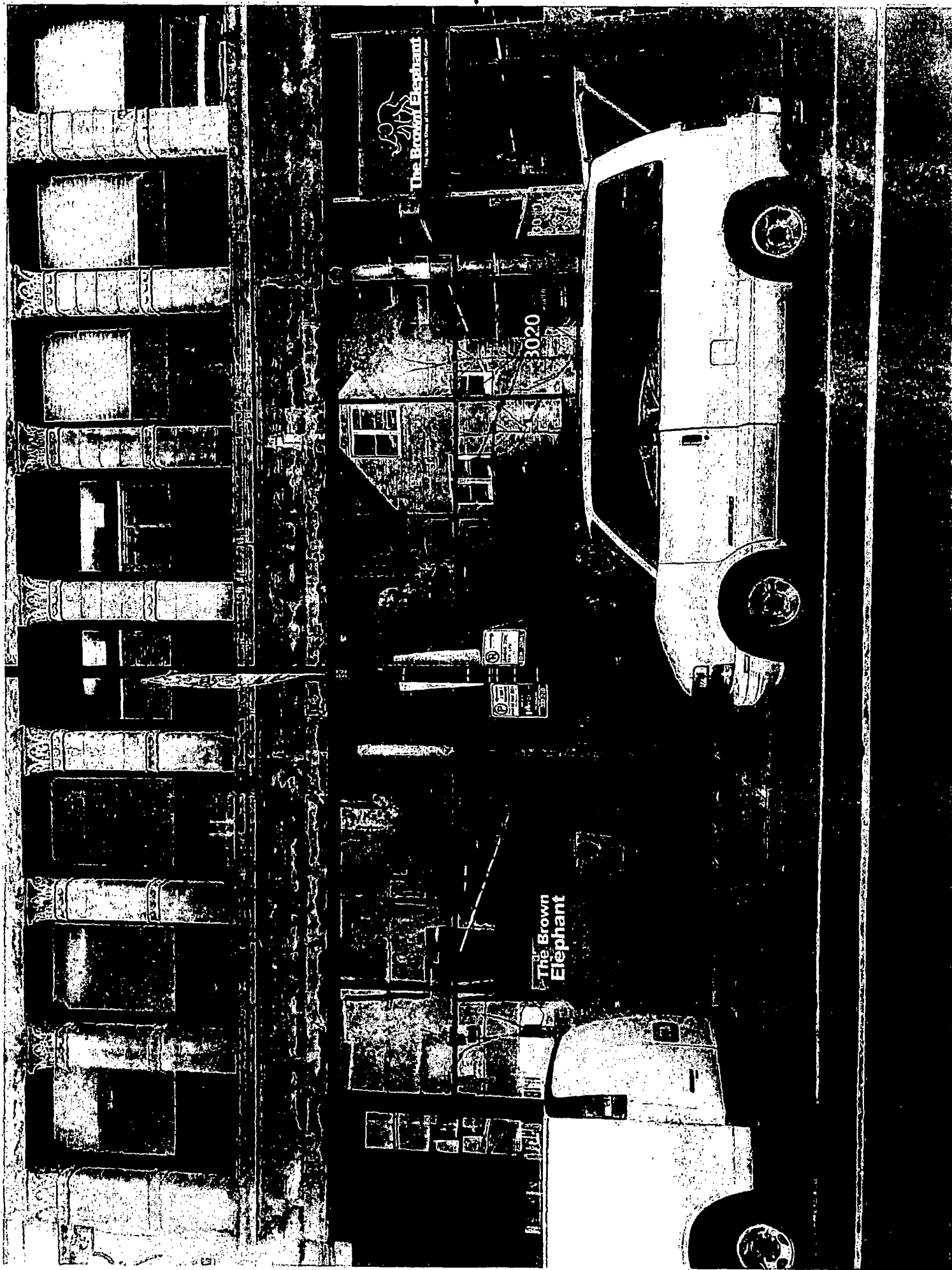

The Brown Elephant
The Best in Brown & Brown Elephant

The Brown Elephant