



# City of Chicago



Or2019-157

Office of the City Clerk

## Document Tracking Sheet

<b>Meeting Date:</b>	4/10/2019
<b>Sponsor(s):</b>	Waguespack (32)
<b>Type:</b>	Order
<b>Title:</b>	Issuance of permits for sign(s)/signboard(s) at 3020 N Lincoln Ave - Permit No. 100801161
<b>Committee(s) Assignment:</b>	Committee on Zoning, Landmarks and Building Standards

CITY COUNCIL  
COMMITTEE ON ZONING, LANDMARKS AND BUILDING STANDARDS

COUNCIL ORDER

RE: Approval of sign over 100 square feet in area or over 24 feet above grade

ORDERED, that the City Council hereby approves the following sign application submitted by:

Applicant\*: HOWARD BROWN HEALTH CENTER

(\* The Applicant is the owner of the real property or the business tenant of the real property. Do not list the sign contractor, sign erector, sign company or advertising entity in the above space.)

This Order approves the following sign in accordance with Municipal Code of Chicago Section 13-20-680:

Address of Sign: 3020 N. LINCOLN Chicago, IL 606

Zoning District: B1-2

DOB Sign Permit Application #: 100801161

Sign Details:

1. On-premise X OR Off-premise \_\_\_\_\_
2. Static sign X OR Dynamic-image display sign \_\_\_\_\_
3. Number of sign faces 1
4. Projecting over the public way No (Yes or No) If yes, Public Way Use #: \_\_\_\_\_
5. Dimensions: Length 40 feet 2 inches Height 15 feet 1 inches  
Total square feet in area: 608 feet \_\_\_\_\_ inches
6. Height above grade: 16 feet 9 1/8 inches
7. Elevation (side of building or lot where the sign will be erected): NE
8. Name of Sign Contractor/Erector: CONSTRUCTION SERVICE ASSOCIATES

To be legal, such sign shall comply with all provisions of Title 17 of the Chicago Municipal Code ("Zoning Ordinance") and all other provisions of the Municipal Code governing the permitting, construction and maintenance and removal of signs and sign structures. Failure of the applicant and the applicant's successors to comply shall be grounds for invalidation or revocation of the sign permit.

Alderman

32  
Ward

36'-9"

Brown Elephant / 3030 N. Lincoln Ave  
Left Side Window Elevation / From Street

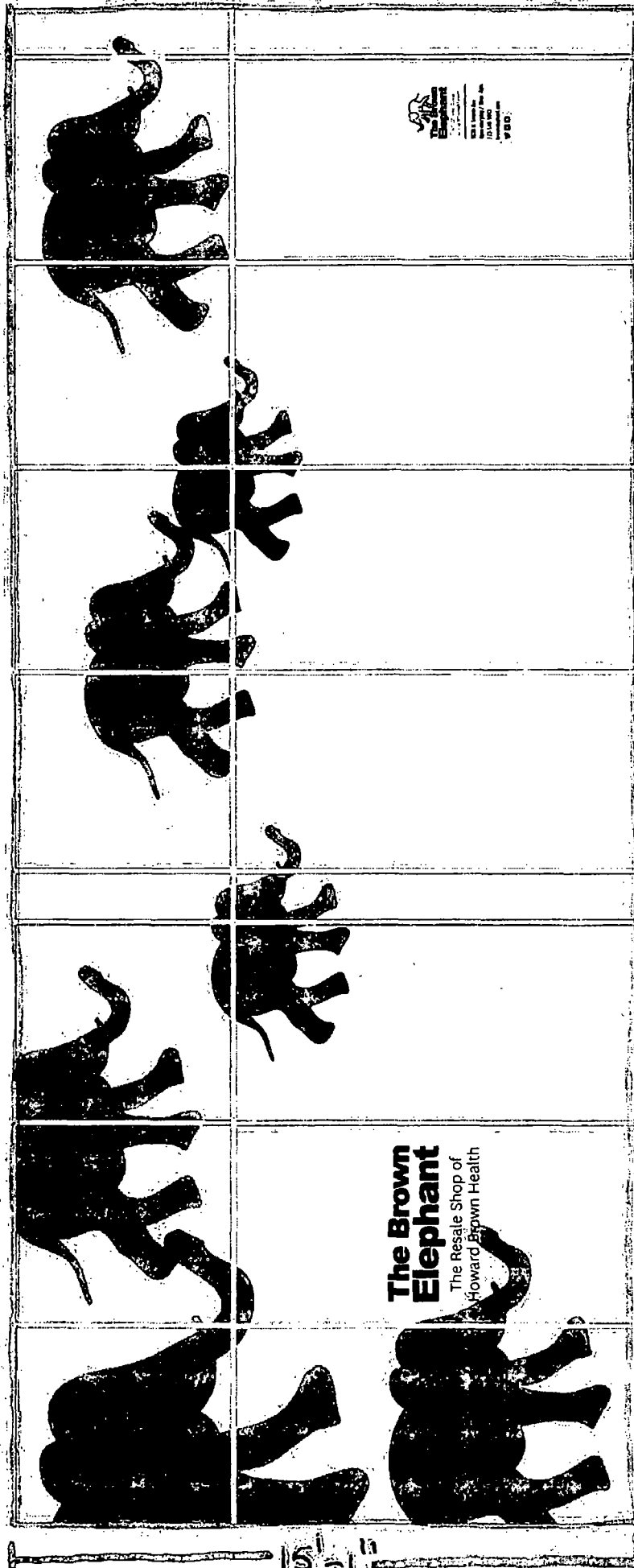

NOTE: Measures may vary based on window mount gasket. All measures should be double checked



= LOCATION OF  
SIGN PERMIT



= NIC

FILED UNDER SEPARATE  
SIGN PERMIT

Brown Elephant / 3020 N Lincoln Ave  
Entrance Window Elevation / From Street

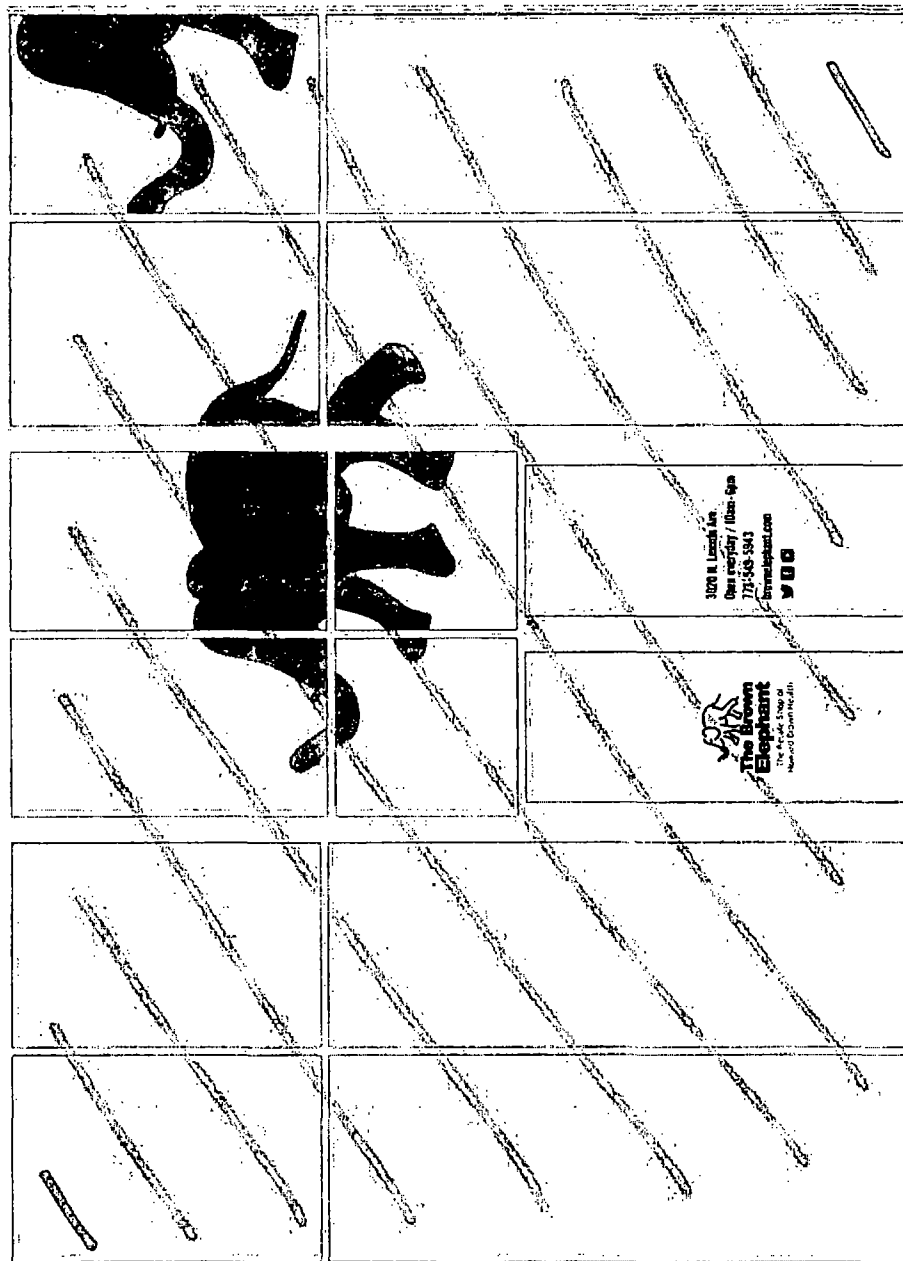

NOTE: Measures may vary based on window mount gasket. All measures should be double checked.

Brown Elephant / 3030 N Lincoln Ave  
 Right Side Window Elevation / From Street

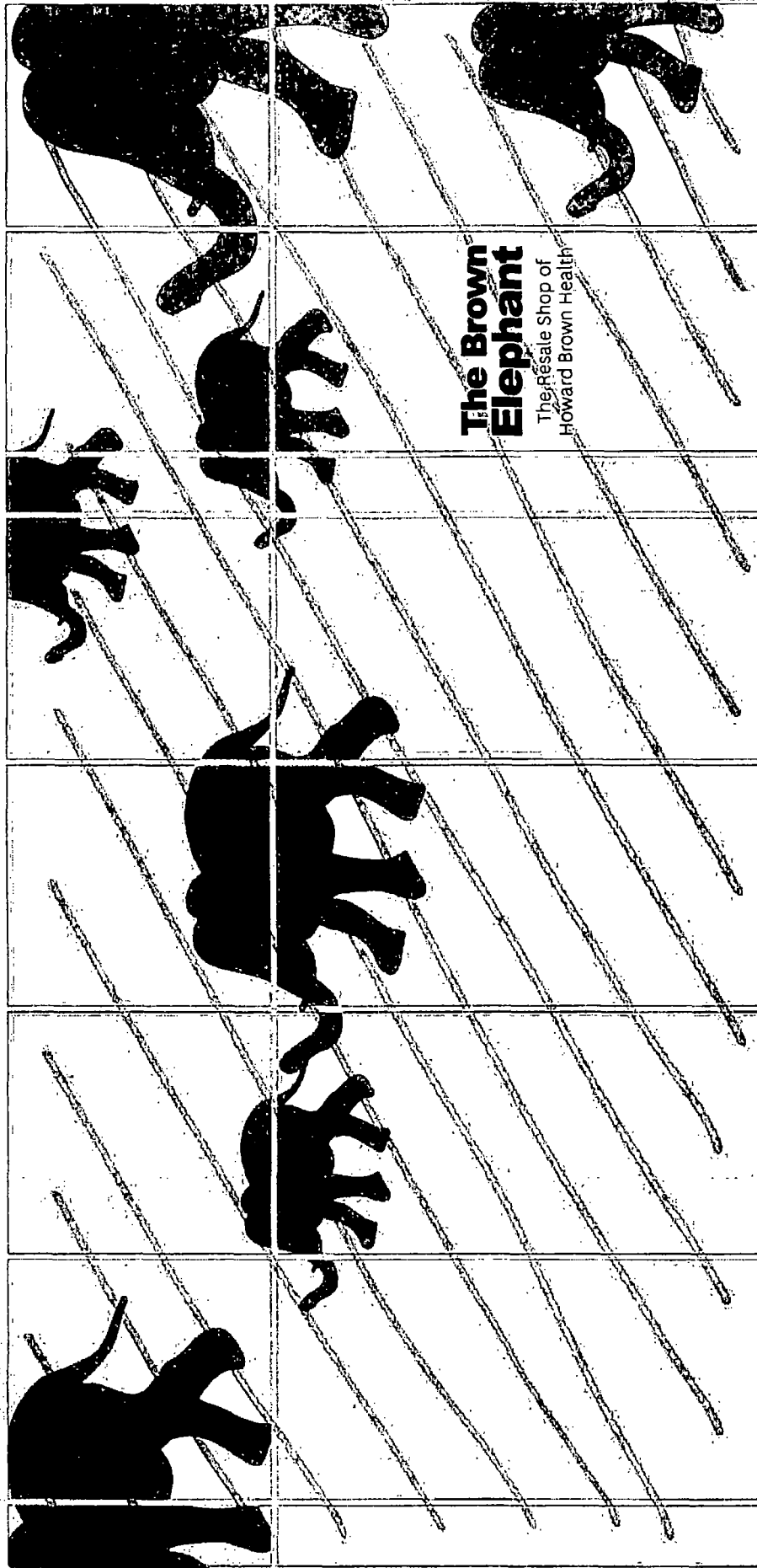

NOTE: Measures may vary based on window mount gasket. All measures should be double checked.

**The Brown**  
The Resale Shop of

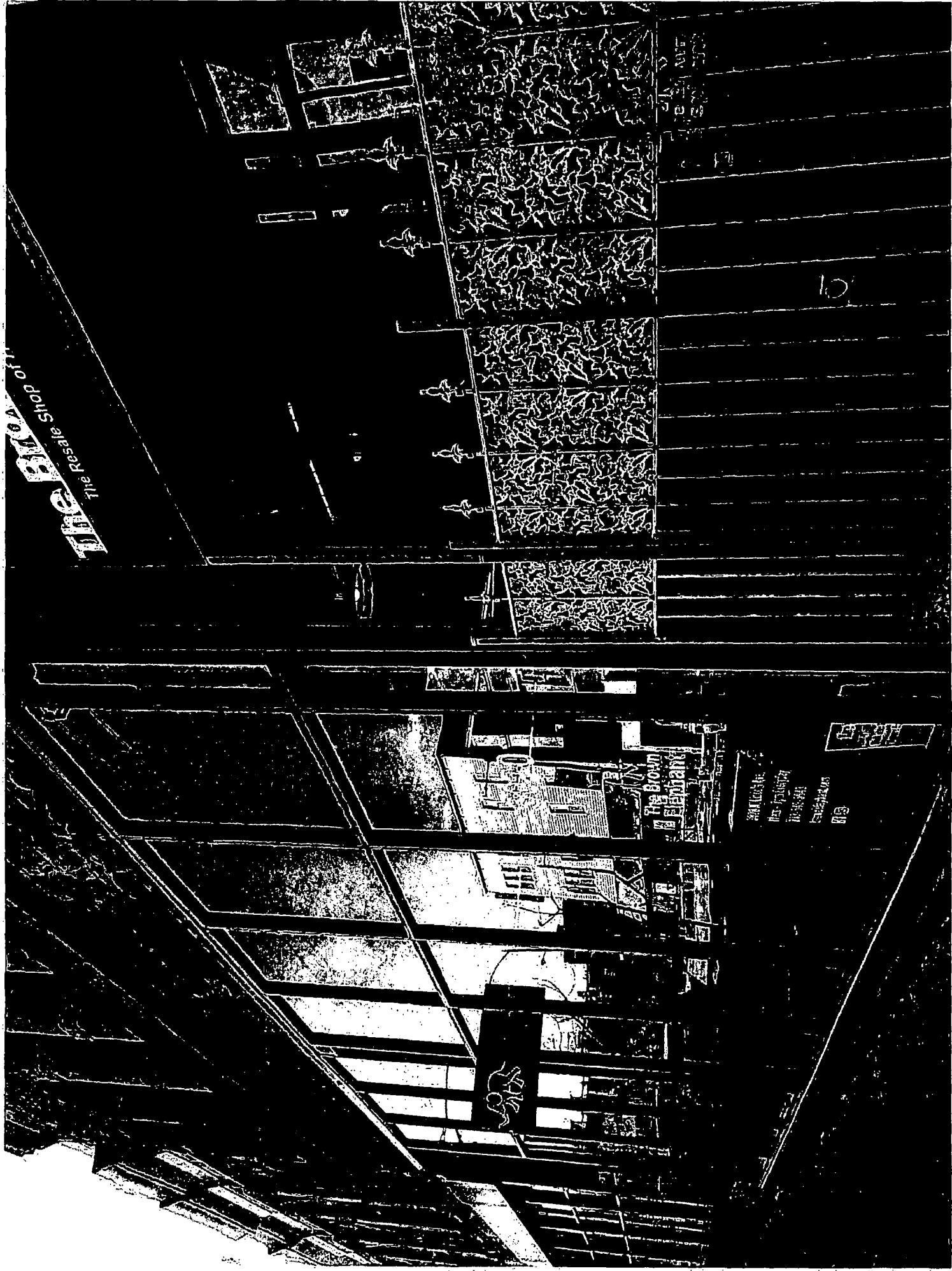

**The Brown**  
The Resale Shop of

and  
the  
the  
the  
the  
the

**THE BROWN**