



City of Chicago



Or2019-195

Office of the City Clerk

Document Tracking Sheet

Meeting Date:	5/29/2019
Sponsor(s):	Reilly (42)
Type:	Order
Title:	Issuance of permits for sign(s)/signboard(s) at 320 W Ohio St
Committee(s) Assignment:	Committee on Zoning, Landmarks and Building Standards

CITY COUNCIL
COMMITTEE ON ZONING, LANDMARKS AND BUILDING STANDARDS

COUNCIL ORDER

RE: Approval of sign over 100 square feet in area or over 24 feet above grade

ORDERED, that the City Council hereby approves the following sign application submitted by:

Applicant*: The Adlake

(* The Applicant is the owner of the real property or the business tenant of the real property. Do not list the sign contractor, sign erector, sign company or advertising entity in the above space.)

This Order approves the following sign in accordance with Municipal Code of Chicago Section 13-20-680:

Address of Sign: 320 W Ohio St. Chicago, IL 60654

Zoning District: DX-7

DOB Sign Permit Application #: 100815473

Sign Details:

1. On-premise X OR Off-premise _____

2. Static sign X OR Dynamic-image display sign _____

3. Number of sign faces 1

4. Projecting over the public way No (Yes or No) If yes, Public Way Use #: N/A

5. Dimensions: Length 9 feet _____ inches Height 43 feet 8 inches

Total square feet in area: 393 feet _____ inches

6. Height above grade: 47 feet _____ inches

7. Elevation (side of building or lot where the sign will be erected): West

8. Name of Sign Contractor/Erector: The Adlake

To be legal, such sign shall comply with all provisions of Title 17 of the Chicago Municipal Code ("Zoning Ordinance") and all other provisions of the Municipal Code governing the permitting, construction and maintenance and removal of signs and sign structures. Failure of the applicant and the applicant's successors to comply shall be grounds for invalidation or revocation of the sign permit.

Alderman

42

Ward

JOB
 The Adlake

ADDRESS
 320 W. Ohio
 Chicago, IL 60654

DX-7 - South Elevation - 221'
 lot frontage - 280 sq ft signage
 on lot - 425sq ft proposed
 signage

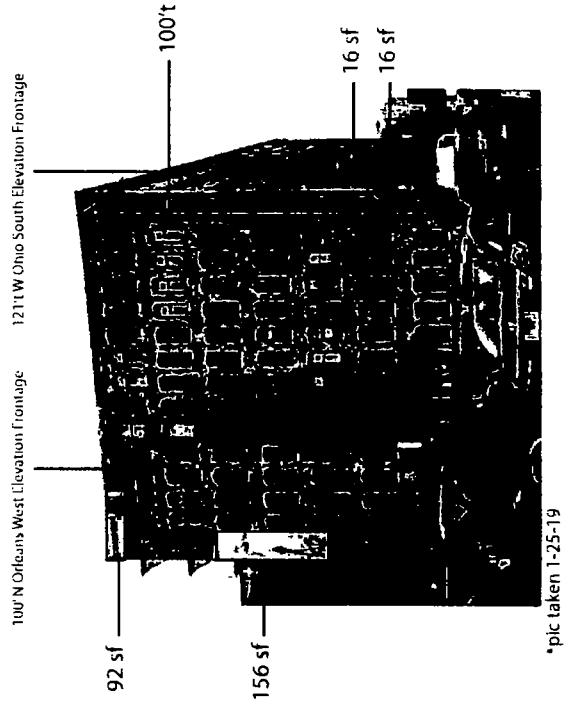
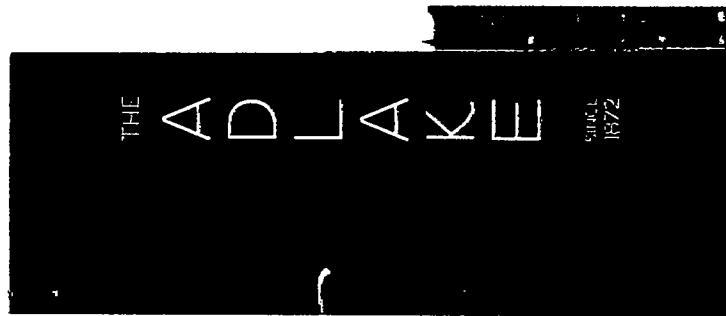
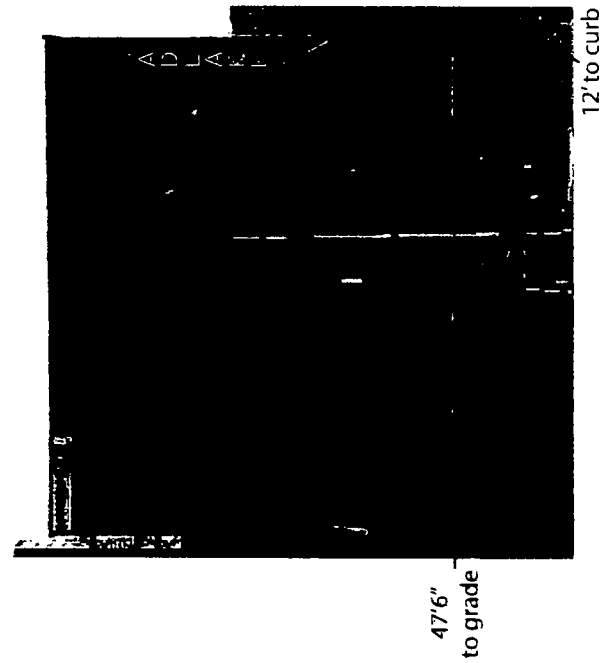
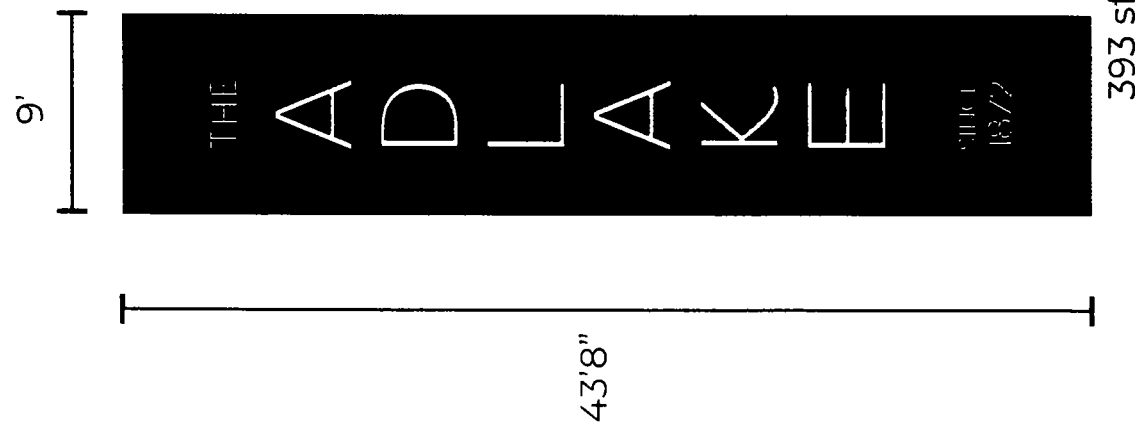

*New black sign

*pic taken 1-25-19

*Original blue stripe