



City of Chicago



Or2019-207

Office of the City Clerk

Document Tracking Sheet

Meeting Date:	5/29/2019
Sponsor(s):	Nugent (39)
Type:	Order
Title:	Issuance of permits for sign(s)/signboard(s) at 4659 W Foster Ave - Permit No. 100814517
Committee(s) Assignment:	Committee on Zoning, Landmarks and Building Standards

CITY COUNCIL
COMMITTEE ON ZONING, LANDMARKS AND BUILDING STANDARDS

COUNCIL ORDER

RE: Approval of sign over 100 square feet in area or over 24 feet above grade

ORDERED, that the City Council hereby approves the following sign application submitted by:

Applicant*: Fitness International, LLC

(* The Applicant is the owner of the real property or the business tenant of the real property. Do not list the sign contractor, sign erector, sign company or advertising entity in the above space.)

This Order approves the following sign in accordance with Municipal Code of Chicago Section 13-20-680:

Address of Sign: 4659 W Foster Ave Chicago, IL 60630

Zoning District: PD1415

DOB Sign Permit Application #: 100814517

Sign Details:

1. On-premise X OR Off-premise _____
2. Static sign X OR Dynamic-image display sign _____
3. Number of sign faces 1
4. Projecting over the public way No (Yes or No) If yes, Public Way Use #: _____
5. Dimensions: Length 27 feet 0 inches Height 5 feet 10 inches
Total square feet in area: 157 feet 6 inches
6. Height above grade: 43 feet 0 inches
7. Elevation (side of building or lot where the sign will be erected): Northeast
8. Name of Sign Contractor/Erector: TBD

To be legal, such sign shall comply with all provisions of Title 17 of the Chicago Municipal Code ("Zoning Ordinance") and all other provisions of the Municipal Code governing the permitting, construction and maintenance and removal of signs and sign structures. Failure of the applicant and the applicant's successors to comply shall be grounds for invalidation or revocation of the sign permit.

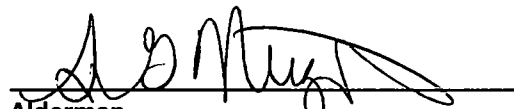
Alderman

39th
Ward

EXHIBIT "G"

TENANT'S BUILDING SIGNS

This is a generic sign specification for Signature Clubs. Project specific signs may require White, Blue or Yellow letter faces depending upon specific project design criteria and a variety of sign sizes.

Signs Specs:

- 1a. LAF PREFERRED SIGN - "Specific Project Design Requirements" require a white illuminated letter, use best acrylic material for maximum light output. The vertical bar in LA FITNESS shall be illuminated the same as the letters.
- 1b. If "Specific Project Design Requirements" require a BLUE illuminated letter, use 3m perforated vinyl film or similar (LAF Logo color Blue, PMS #2768U) on outside face over white acrylic and 3m 60% diffuser film (model no. 70) on letter face. Purpose of perforated film is to have sign to show bright white letter face at night and blue during daylight hours. All blue building sign faces shall have a white illuminated trim (not trim cap) around the letter. The trim is achieved by cutting the blue vinyl short of the overall sign letter. See letter detail below.
- 1c. If "Specific Project Design Requirements" require a yellow illuminated letter, use a yellow acrylic to best match PMS color 129U and submit sample for approval.
- 1d. 3/16 Acrylic letter face. A white material is required if the specific project sign will be perforated blue film.
2. Face Retention shall be painted fabricated aluminium (Medium Grey for White signs, Blue to match letter for Blue signs and Yellow to match Yellow signs) , not "Jewelite" for signs 42" high and larger. Jewelite is acceptable for signs 41" and smaller.
3. Letter returns shall be prefinished roll stock .063 aluminium or paint finish. Finished letter depth shall be approx. 5" but relative to letter size for unique signs. Color of painted return shall match or simulate brushed aluminium (note: painted medium grey, not black). Back of letters shall be .090 aluminium with welded or riveted connections to letter returns. All seams shall be caulked.
4. Interior face of letter shall receive light enhancement paint. Letters to be constructed to prevent light leaks and moisture penetration.
5. Illumination: LED - reference spec is Agilight Signrayz Series Apex. Typical install is approx 275 LEDs total for a 40" letter height sign
6. See digital artwork for exact letter font, stroke sizes and logo shapes. Digital Artwork can be obtained through the LAF On Line Project Management (OPM) system. Go to the Proto Design Manual section and find the appropriate files under the "signage"
7. See attached detailed drawing indicating size of each letter element. All elements of the sign and letter dimensions shall be increased or decreased proportionally to accommodate the specified finished letter size (24" height to 72" height).
8. SIGNATURE TEXT shall be yellow PMS color 129U with face retention and sides to match the LAF sign and the sign shall be internally illuminated

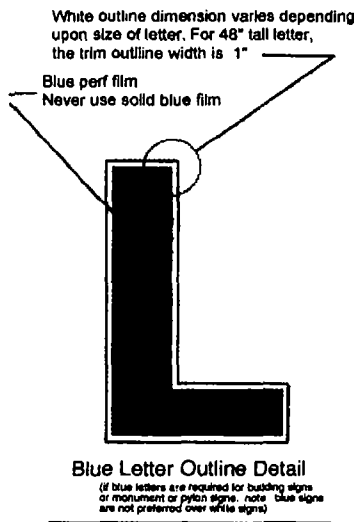

27'-0"

LA | FITNESS
SIGNATURE CLUB

2'-1" 3'-4"

Sign area based on boxed in method
with standard letter spacing = 133 sf
Sign area based on overall method
with standard letter spacing = 147 sf

LAF and SC text
shall be internally illuminated

40" Building Sign

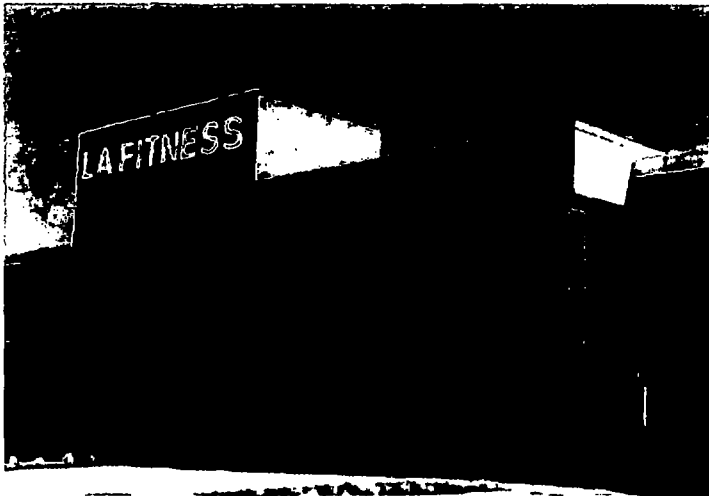

EXAMPLE BUILDING SIGN WITH PROPER
CONTRASTING BACKGROUND

LEDs shall be installed in a double row layout
similar to the layout shown below.

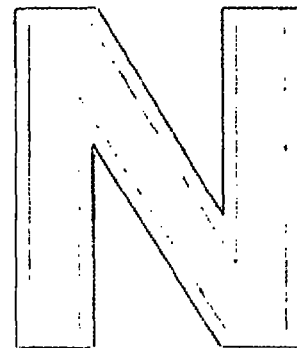

LED LAYOUT FOR A TYPICAL LETTER

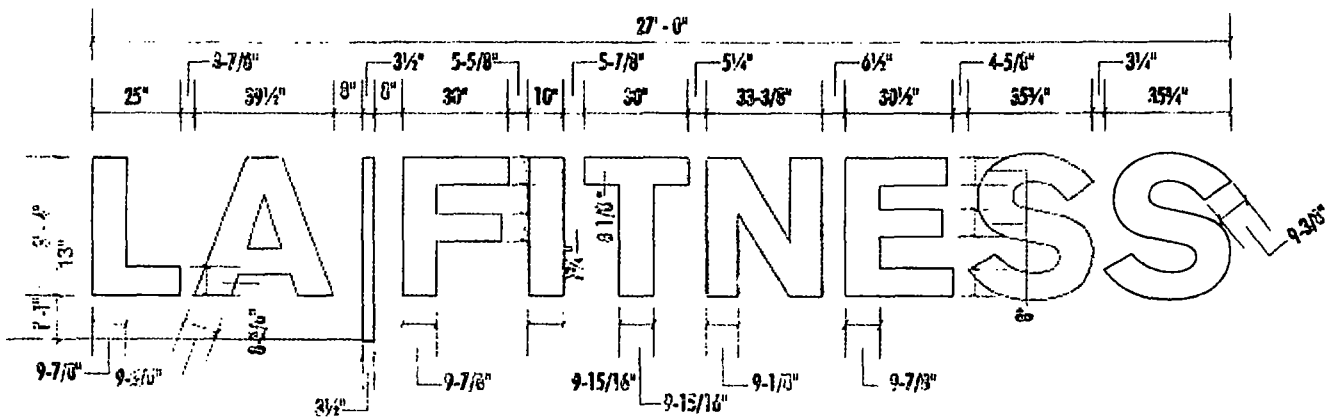

LETTER SIZE FOR 40" SIGN

LETTER SPACING IS SPECIFIC FOR A 40" SIGN
ON THE PHOTO ELEVATION PER THE PHOTO ABOVE

LAF Logo color yellow PMS #129U

9'-0"

LAF Logo color Blue, PMS #2768U

2'-2"

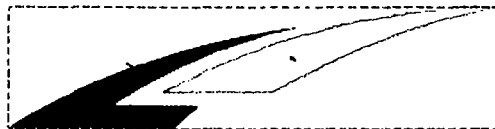

LAF LOGO PROPORTIONS WHEN USED ON THE BUILDING EXTERIOR

The size and proportions shown on this logo layout are for the typical
LAF prototype entry elevation. Specific projects may require different size logos.

CHANNEL LEITER
(1) REQUIRED - FABRICATE & INSTALL

SIGNATURE CLUB

TYPICAL DETAIL PROVIDED FOR
REFERENCE PURPOSES ONLY.
SEE BUILDING ELEVATIONS FOR
PROPOSED SIZES.
COORDINATED SIGN DETAILS TO BE
PROVIDED WITH APPLICATION FOR
PERMIT TO INSTALL SIGNAGE.



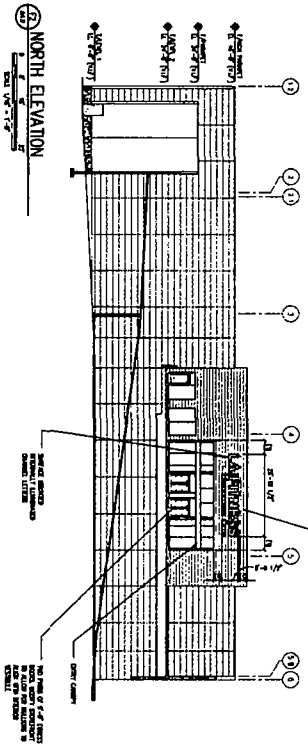
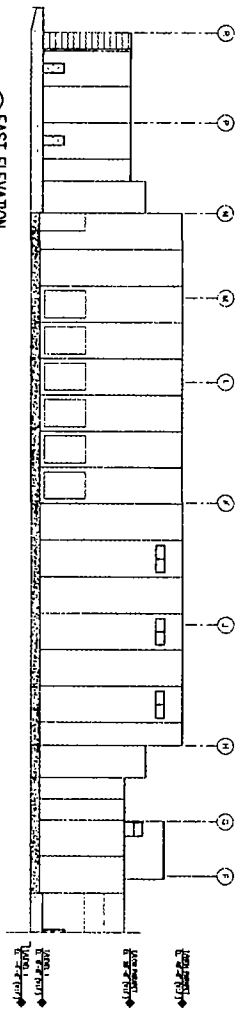
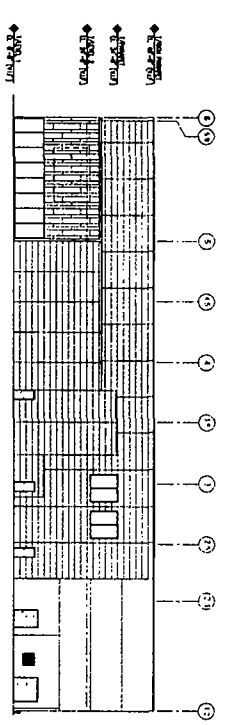
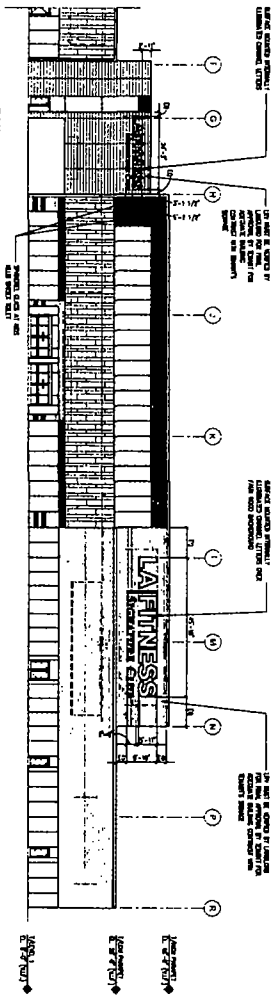

STUDIO 222
ARCHITECTS

2712 WOODLAND ST., SUITE 200 CHICAGO, IL 60647
PHONE: 312.600.4000 FAX: 312.600.4001



THE EDENS COLLECTION
4601-4715 WEST FOSTER AVENUE
CHICAGO, ILLINOIS 60630
*****INTERIOR BUILDOUT*****

EXTERIOR ELEVATIONS

A4.0

STUDIO 222 ARCHITECTS INCORPORATED CHICAGO, ILLINOIS 60647

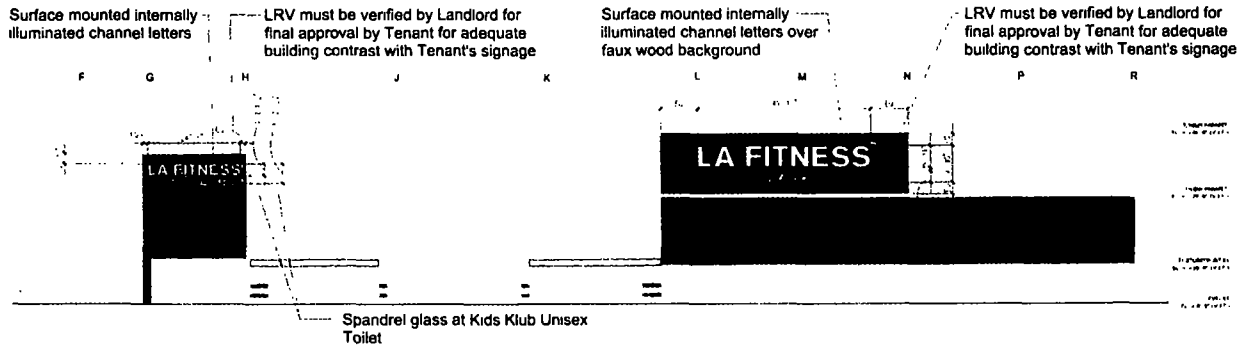

South West Elevation

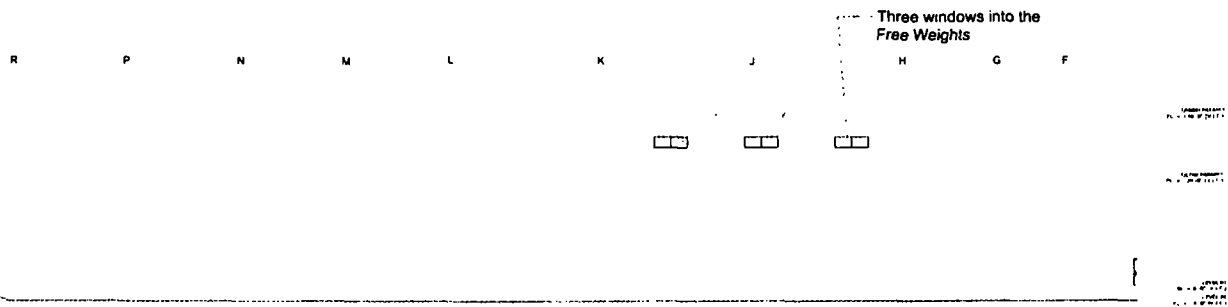

South East Elevation

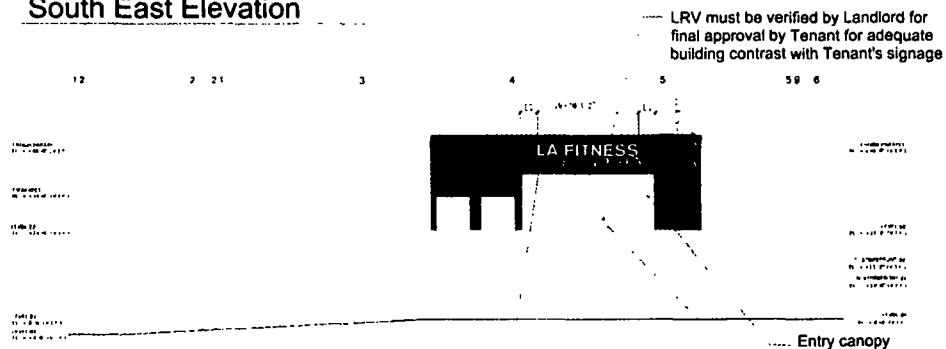

North East Elevation

Surface mounted internally illuminated channel letters

Two pairs of 6'-0" egress doors. Modify storefront to allow for mullions to align with interior vestibule.

GENERAL NOTES:

1. Information provided for design intent only. Design professional of record is responsible for verification of all applicable code requirements. Wall types illustrated are for preliminary space planning only; the design professional shall be responsible for code conformance and floor plan development per LAF's programming criteria. These plans are specifically not for use as layers to be imported into documents / files or to be used as tracing underlayment(s) for construction documents / files by the professional of record for this or any other project.