



City of Chicago



O2019-4947

Office of the City Clerk

Document Tracking Sheet

Meeting Date:	6/12/2019
Sponsor(s):	Burnett (27)
Type:	Ordinance
Title:	Grant(s) of privilege in public way for Dollar Tree No. 06898
Committee(s) Assignment:	Committee on Transportation and Public Way

ORDINANCE
DOLLAR TREE #06898
Acct. No. 7049 - 83
Permit No. 1140293

Be It Ordained by the City Council of the City of Chicago:

SECTION 1. Permission and authority are hereby given and granted to DOLLAR TREE #06898, upon the terms and subject to the conditions of this ordinance to maintain and use one (1) sign(s) projecting over the public right-of-way attached to its premises known as 3401 W. Chicago Ave..

Said sign structure(s) measures as follows; along W. Chicago:

One (1) at thirty-seven point zero eight (37.08) feet in length, three (3) feet in height and thirteen (13) feet above grade level.

The location of said privilege shall be as shown on prints kept on file with the Department of Business Affairs and Consumer Protection and the Office of the City Clerk.

Said privilege shall be constructed in accordance with plans and specifications approved by the Department of Transportation (Division of Project Development) and Zoning Department - Signs.

This grant of privilege in the public way shall be subject to the provisions of Section 10-28-015 and all other required provisions of the Municipal Code of Chicago.

The grantee shall ~~pay to the City of~~ Chicago as compensation for the privilege #1140293 herein granted the sum of three hundred (\$300.00) per annum in advance.

A 25% penalty will be added for payments received after due date.

The permit holder agrees to hold the City of Chicago harmless for any damage, relocation or replacement costs associated with damage, relocation or removal of private property caused by the City performing work in the public way.

Authority herein given and granted for a period of five (5) years from and after Date of Passage.

Alderman

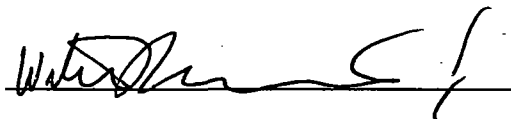

Walter Burnett Jr. 27th Ward

SIGN A	36 Dollar Tree / 42 Medallion
Type:	Channel Letters on a Raceway
Illumination:	Internally Illuminated LED
Square Footage:	129.79
To Grade:	Top of Sign to Grade = 16' 7"
	Bottom of Sign to Grade = 13' 1"

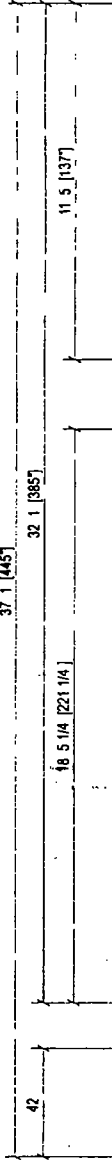

DOLLAR TREE

Sign Layout Detail
Scale 1/4" = 1'-0"

Electrical Detail: Logo
P LED White LEDs
(1) 60W Transformers @ 1.1 amps each
Total Amps 1.1
(1) 20 amp 120V Circuit Req

Electrical Detail: Dollar Tree
P LED Green LEDs
(2) 60W Transformers @ 1.1 amps each
Total Amps 2.2
(1) 20 amp 120V Circuit Req

General Notes:
This sign is to be installed in accordance with the requirements of Article 600 of the National Electrical Code
1) Grounded and bonded per NEC 600.7/NEC 250
2) Existing branch circuit in compliance with NEC 600.5 not to exceed 20 amps
3) Sign is to be UL listed per NEC 600.3
4) UL disconnect switch per NEC 600.6 required per sign component before leaving manufacturer
For multiple signs a disconnect is permitted but not required for each section

Specifications: Channel Letters on a Raceway
1 Existing Facade Metal Siding over Metal Girts
2 0.040 Aluminum letter returns painted to match Bronze
3 1 Jewellite trimcap (Bronze) bonded to face and #8 pan head screws to returns
4 3mm Signabond Lite composite backs fastened to returns w/ 1/2" 18 gauge staples Seal w/ VOC compliant 360 white latex caulk to prevent moisture penetration (interior of sign can painted white for maximum illumination)
5 White & Green LEDs
6 3/16" Clear lexan faces w/ second surface vinyl
Medallion digital print to match
3M 3630 156 Vivid Green
3M 3630 146 Kelly Green
3M 3650 12 Black (Opaque)
White (Translucent)
Dollar Tree
3M 3630 156 Vivid Green (Translucent)
3635 70 diffuser
7 Disconnect switch UL Outdoor rated toggle type w/ neoprene boot per NEC 600-6
8 Primary electrical feed in UL conduit / customer supplied UL junction box
9 Transformers
10 0.080 Aluminum raceway painted to match SW 7021 Simple White
11 15 x 2 x 0.1875 Aluminum mounting tabs welded to raceway Maximum 6" from each end and every 48" o.c.
12 #12 x 1" TEC screws with 1/4" fender washers
13 Mounting hardware to suit

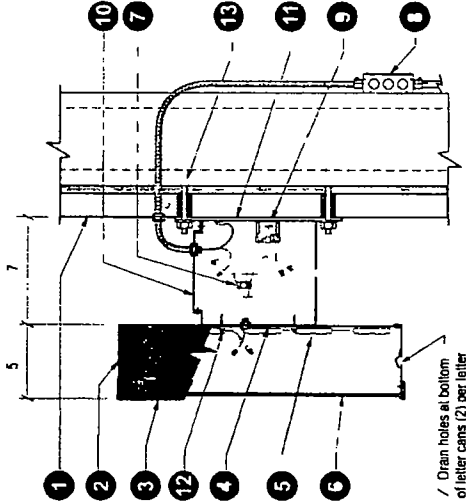

Section @ LED Channel Letter Raceway (Center)
Scale NTS

DOLLAR TREE
Client Dollar Tree
Site # DL 6858R
Address 3401 West Chicago Avenue
Chicago IL 60651

REVISION INFO	
01/21/2019	Original Renderings
02/15/2019	Updated per SIGN

AnchorSign
1-800-213-3331