



City of Chicago



SO2018-6005

Office of the City Clerk

Document Tracking Sheet

Meeting Date:	7/25/2018
Sponsor(s):	Misc. Transmittal
Type:	Ordinance
Title:	Zoning Reclassification Map No. 7-I at 2951 W Belmont Ave - App No. 19753
Committee(s) Assignment:	Committee on Zoning, Landmarks and Building Standards

Final for Publication

ORDINANCE

BE IT ORDAINED BY THE CITY COUNCIL OF THE CITY OF CHICAGO:

SECTION 1. Title 17 of the Municipal Code of Chicago, the Chicago Zoning Ordinance is hereby amended by changing all of the B3-1, Community Shopping District symbols as shown on Map No. 7-1 in the area bounded by:

West Belmont Avenue; a line 97 feet east of and parallel to North Sacramento Avenue; the public alley next south of and parallel to West Belmont Avenue; a line 73 feet east of and parallel to North Sacramento Avenue;

To those of a B3-2, Community Shopping District.

SECTION 2. This Ordinance takes effect after its passage and due publication.

Common address of property: 2951 West Belmont Ave., Chicago

NARRATIVE AND PLANS AMENDED TO BE A TYPE 1 REZONING FOR 2951 WEST BELMONT AVE., CHICAGO, IL

The subject property is currently improved with a mixed-use building. The Applicant intends to demolish the existing building and build a new 4-story mixed-use building with a commercial unit on the ground floor and 3 dwelling units on the upper floors. The Applicant needs a zoning change in order to comply with the minimum lot area and the maximum floor area requirements of the Zoning Ordinance.

Project Description:	Zoning Change from a B3-1, Community Shopping District to a B3-2, Community Shopping District
Use:	Mixed-use building with a commercial unit on the ground floor and 3 dwelling units on the upper floors
Floor Area Ratio:	2.2
Lot Area:	3,008.16 Square Feet
Building Floor Area:	6,577 Square Feet
Density:	1,002 Square Feet per Dwelling Unit
Off- Street parking:	Parking spaces: 3
Set Backs:	Front: 0 Feet East Side: 1 Foot / West Side: 0 Feet Rear: 30 Feet
Building height:	46 Feet 10.5 Inches

Final for Publication

**Randy Houts
Houts Architects**
1645 N. Maplewood #2F
Chicago, Illinois 60647
773.342.2521
IL Licence #001-015089

NOTICE THIS DOCUMENT
CONTAINS PROPRIETARY
INFORMATION. IT SHALL
NOT BE USED OR
REPRODUCED OR ITS
CONTENTS DISCLOSED IN
WHOLE OR IN PART
WITHOUT THE PRIOR
WRITTEN CONSENT OF THE
ARCHITECT OF RECORD.

I HEREBY CERTIFY THAT
THESE DRAWINGS WERE
PREPARED UNDER MY
DIRECTION AND TO THE
BEST OF MY KNOWLEDGE
AND BELIEF, CONFORM TO
THE CITY OF CHICAGO
BUILDING CODES AND
ORDINANCES.

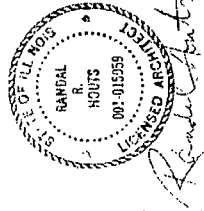

Mascardo & Ceja
2951 W. Belmont
Ave.

Proposed Site Plan

A2-0

Scale: As indicated

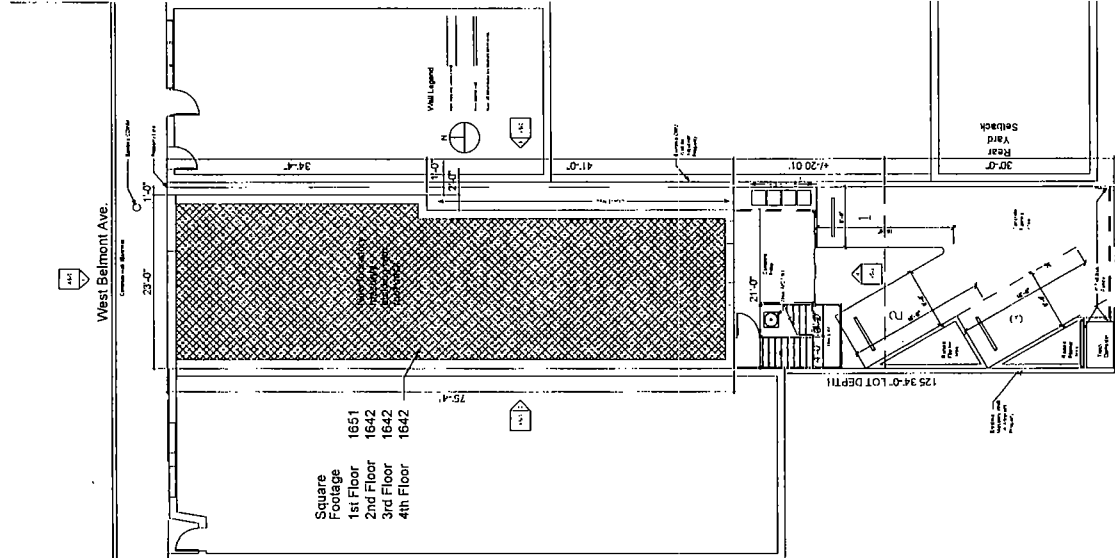

Square Footage

1st Floor	1651
2nd Floor	1642
3rd Floor	1642
4th Floor	1642

① Proposed Site Plan
1/16" = 1'-0"

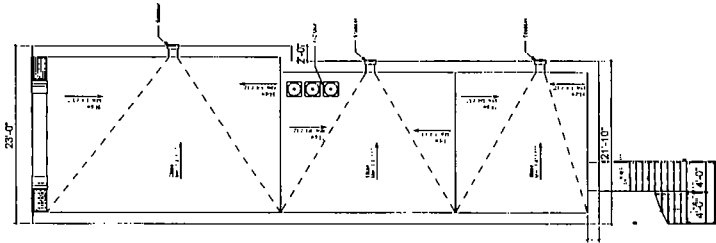

② Roof Plan
1/16" = 1'-0"

A. P. SURVEYING COMPANY, P.C.
PROFESSIONAL DESIGN FIRM: LAND SURVEYING CORPORATION
PLAT OF SURVEY
OF

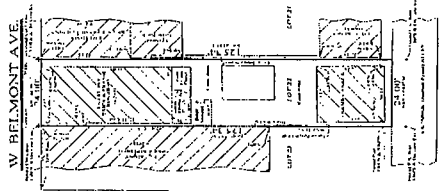

STATE OF ILLINOIS
I, **Justin E. Boudreau**,
Professional Engineer, License No. 001-015089,
do hereby certify that the above is a true and correct
copy of the original as shown to me by the architect
of record, and that the same conforms to the
requirements of the City of Chicago Building Code
and Ordinance.

STATE OF ILLINOIS
I, **Justin E. Boudreau**,
Professional Engineer, License No. 001-015089,
do hereby certify that the above is a true and correct
copy of the original as shown to me by the architect
of record, and that the same conforms to the
requirements of the City of Chicago Building Code
and Ordinance.

Final for Publication

Architect of Record
Randy Houts
Houts Architects
 1645 N Maplewood #2F
 Chicago, Illinois 60647
 773.342.2521
 IL License #001-015059

NOTICE THIS DOCUMENT CONTAINS PROPRIETARY INFORMATION. IT SHALL NOT BE USED OR REPRODUCED OR ITS CONTENTS DISCLOSED IN WHOLE OR IN PART WITHOUT THE PRIOR WRITTEN CONSENT OF THE ARCHITECT OF RECORD.

I HEREBY CERTIFY THAT THESE DRAWINGS WERE PREPARED UNDER MY DIRECTION AND TO THE BEST OF MY KNOWLEDGE AND BELIEF, CONFORM TO THE CITY OF CHICAGO BUILDING CODES AND ORDINANCES.



Mascardo & Ceja
 2951 W. Belmont Ave.

Proposed First Floor Plan

A3-0

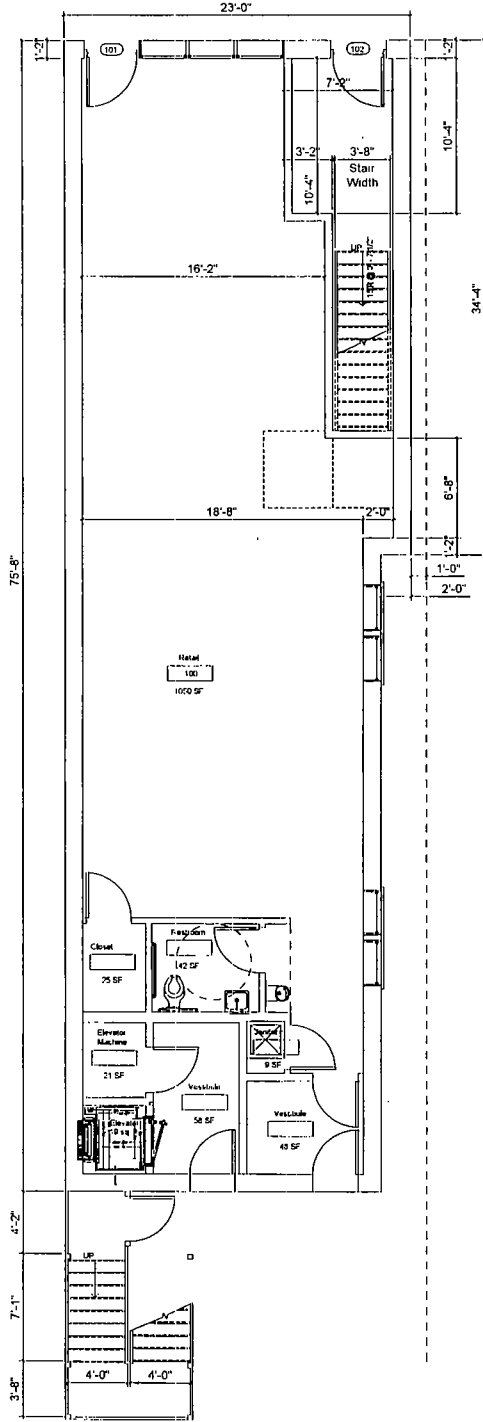

① First Floor - Retail
 1/8" = 1'-0"

Architect of Record
Randy Houts
Houts Architects
 1645 N. Maplewood #2F
 Chicago, Illinois 60647
 773.342.2521
 IL License # 001-015059

NOTICE THIS DOCUMENT CONTAINS PROPRIETARY INFORMATION. IT SHALL NOT BE USED OR REPRODUCED OR ITS CONTENTS DISCLOSED IN WHOLE OR IN PART WITHOUT THE PRIOR WRITTEN CONSENT OF THE ARCHITECT OF RECORD. I HEREBY CERTIFY THAT THESE DRAWINGS WERE PREPARED UNDER MY DIRECTION AND TO THE BEST OF MY KNOWLEDGE AND BELIEF, CONFORM TO THE CITY OF CHICAGO BUILDING CODES AND ORDINANCES

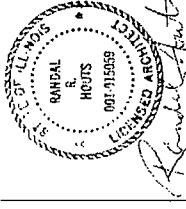

Mascordo & Ceja
 2951 W. Belmont Ave.

Proposed Second Floor Plan

A3-1

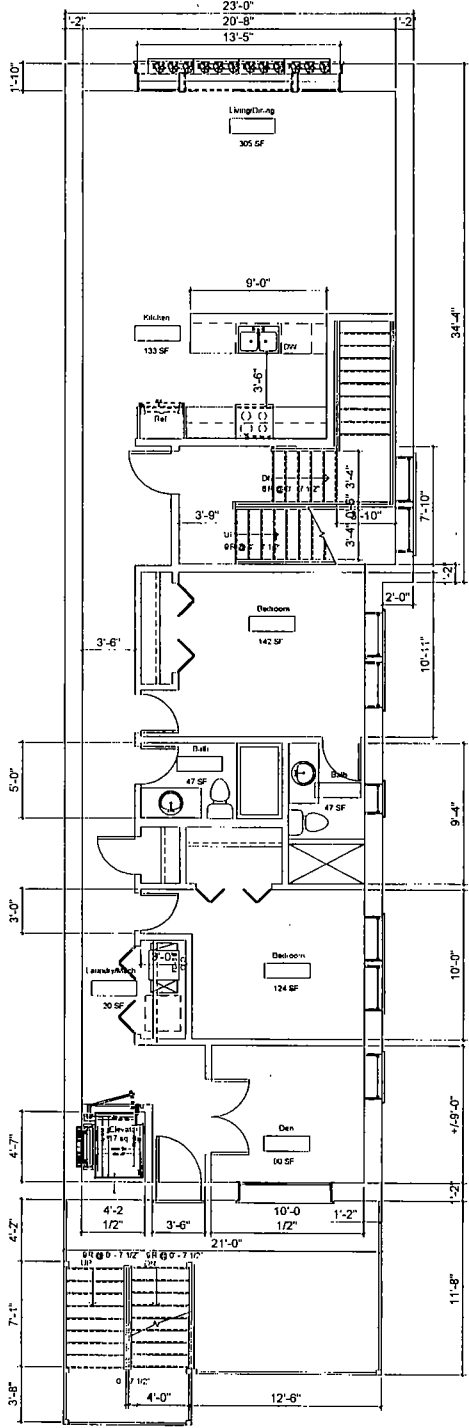

① Second Floor Plan
 1/8" = 1'-0"

Architect of Record
Randy Houts
Houts Architects
1645 N. Maplewood #2F
Chicago, Illinois 60647
773.342.2521
IL License #001-015059

NOTICE THIS DOCUMENT
CONTAINS PROPRIETARY
INFORMATION. IT SHALL
NOT BE USED OR
REPRODUCED OR ITS
CONTENTS DISCLOSED IN
WHOLE OR IN PART
WITHOUT THE PRIOR
WRITTEN CONSENT OF THE
ARCHITECT OF RECORD

I HEREBY CERTIFY THAT
THESE DRAWINGS WERE
PREPARED UNDER MY
DIRECTION AND TO THE
BEST OF MY KNOWLEDGE
AND BELIEF CONFORM TO
THE CITY OF CHICAGO
BUILDING CODES AND
ORDINANCES.



Mascardo & Ceja
2951 W. Belmont
Ave.

Proposed Third
Floor Plan

A3-2
AS INDICATED

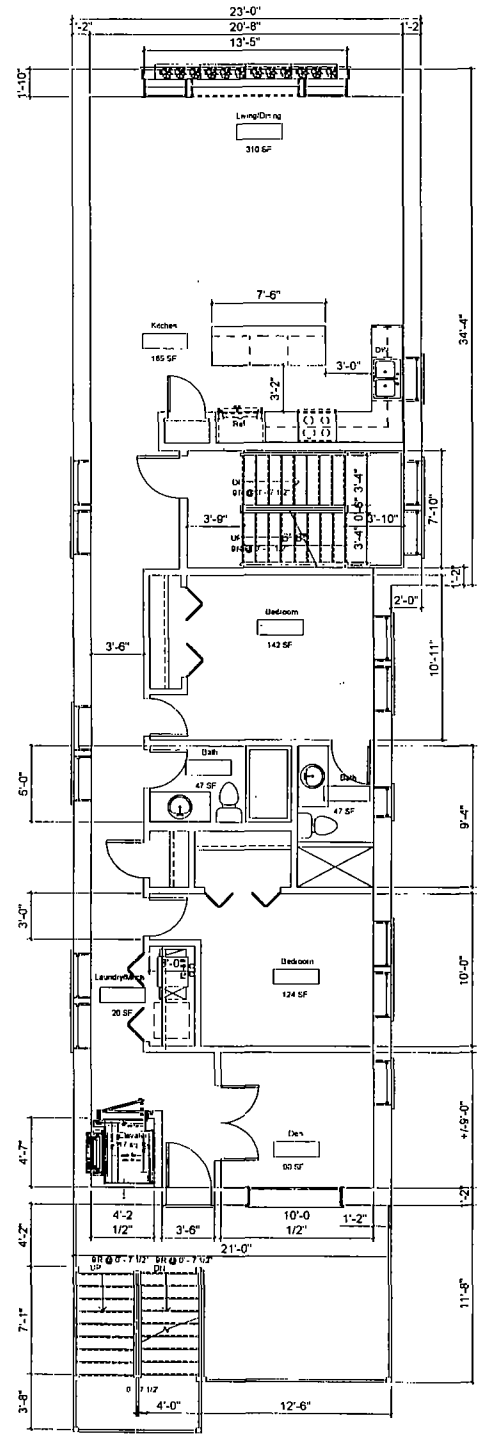

① Third Floor Plan
1/8" = 1'-0"

Architect of Record
Randy Houts
Houts Architects
 1645 N. Maplewood #2F
 Chicago, Illinois 60647
 773.342.2521
 IL License # 001-015059

NOTICE THIS DOCUMENT CONTAINS PROPRIETARY INFORMATION. IT SHALL NOT BE USED OR REPRODUCED OR ITS CONTENTS DISCLOSED IN WHOLE OR IN PART WITHOUT THE PRIOR WRITTEN CONSENT OF THE ARCHITECT OF RECORD.

I HEREBY CERTIFY THAT THESE DRAWINGS WERE PREPARED UNDER MY DIRECTION AND TO THE BEST OF MY KNOWLEDGE AND BELIEF, CONFORM TO THE CITY OF CHICAGO BUILDING CODES AND ORDINANCES.

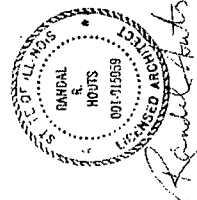

Mascardo & Ceja
 2951 W. Belmont Ave.

Proposed Fourth Floor Plan

A3-3

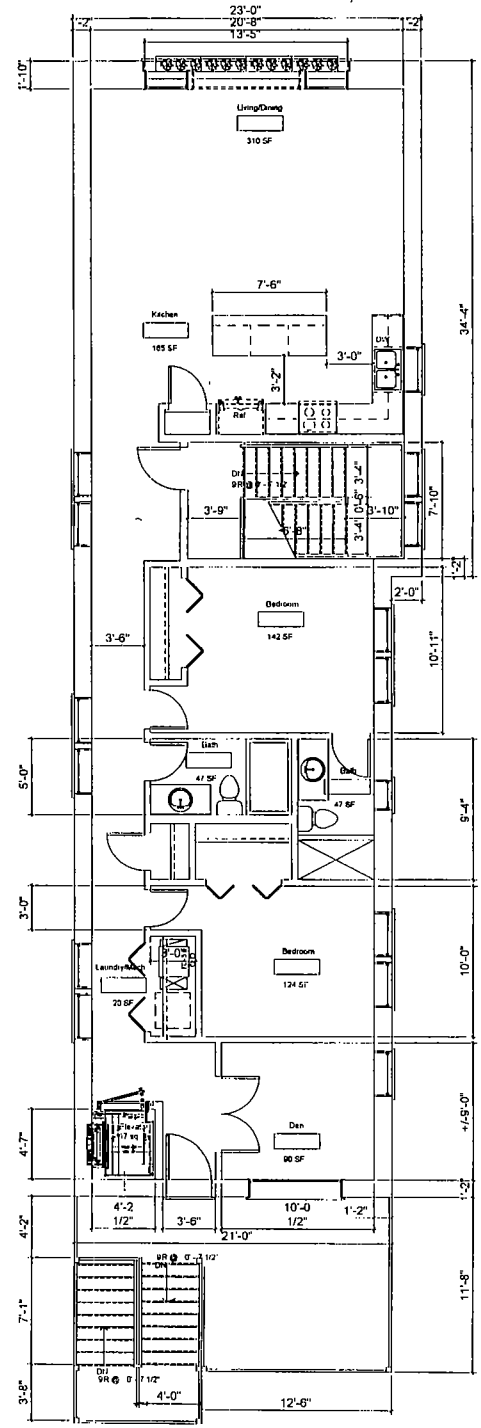

① Fourth Floor Plan
 1/8" = 1'-0"

As Indicated

Final for Publication

Architect of Record
Randy Houts
Houts Architects
 1645 N. Maplewood #2F
 Chicago, Illinois 60647
 773.342.2621
 IL License #001-015059

NOTICE: THIS DOCUMENT CONTAINS PROPRIETARY INFORMATION. IT SHALL NOT BE USED OR REPRODUCED OR ITS CONTENTS DISCLOSED IN WHOLE OR IN PART WITHOUT THE PRIOR WRITTEN CONSENT OF THE ARCHITECT OF RECORD.

I HEREBY CERTIFY THAT THESE DRAWINGS WERE PREPARED UNDER MY DIRECTION AND TO THE BEST OF MY KNOWLEDGE AND BELIEF, CONFORM TO THE CITY OF CHICAGO BUILDING CODES AND ORDINANCES

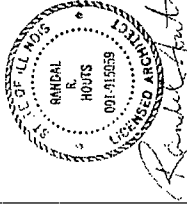

Mascardo & Ceja
 2951 W. Belmont Ave.

North Building Elevation

A2-1

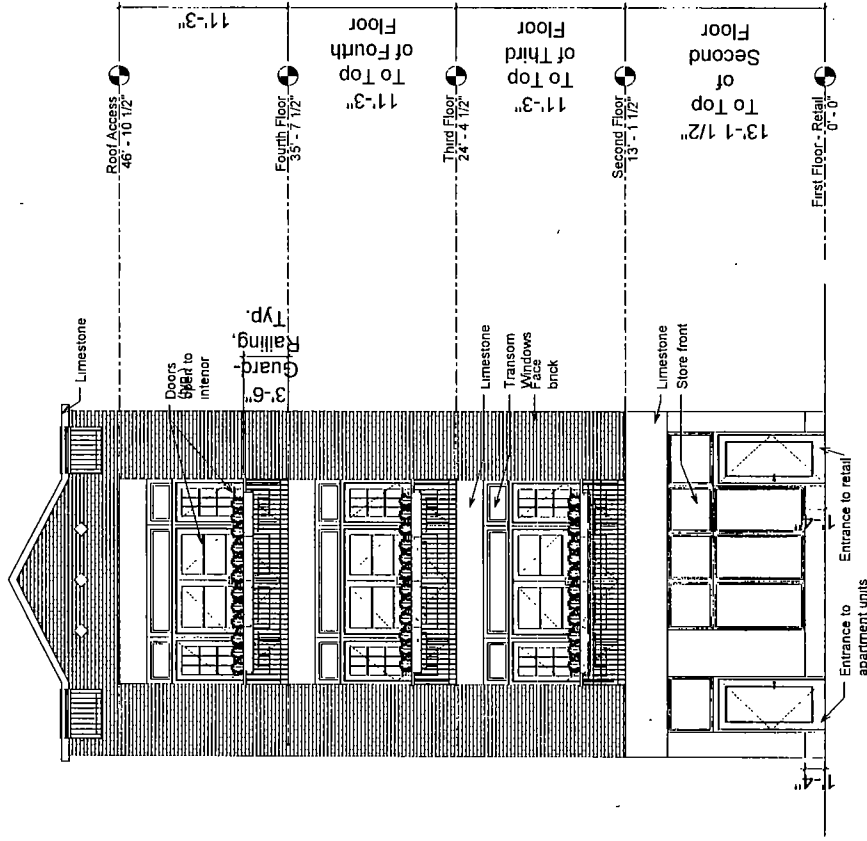

① North Elevation
 1/8" = 1'-0"

As Indicated

Architect of Record
Randy Houts
Houts Architects
 1645 N. Maplewood #2F
 Chicago, Illinois 60647
 773.342.2521
 IL License #001-015059

NOTICE THIS DOCUMENT CONTAINS PROPRIETARY INFORMATION IT SHALL NOT BE USED OR REPRODUCED OR ITS CONTENTS DISCLOSED IN WHOLE OR IN PART WITHOUT THE PRIOR WRITTEN CONSENT OF THE ARCHITECT OF RECORD.

I HEREBY CERTIFY THAT THESE DRAWINGS WERE PREPARED UNDER MY DIRECTION AND TO THE BEST OF MY KNOWLEDGE AND BELIEF, CONFORM TO THE CITY OF CHICAGO BUILDING CODES AND ORDINANCES.

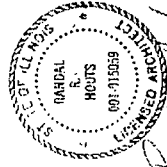

Mascardo & Ceja
 2951 W. Belmont Ave.

South Building Elevation

A2-4

As Indicated

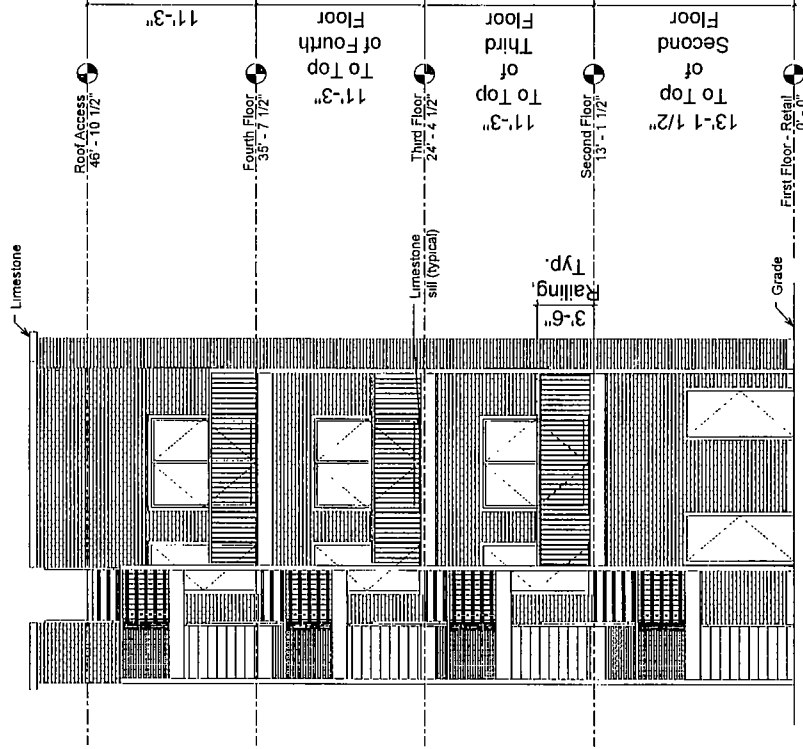

④ South Elevation
 1/8" = 1'-0"

Final for Publication

Architect of Record
Randy Houts
Houts Architects
 1645 N. Maplewood #2F
 Chicago, Illinois 60647
 773.342.2521
 IL License #001-015059

NOTICE THIS DOCUMENT CONTAINS PROPRIETARY INFORMATION. IT SHALL NOT BE USED OR REPRODUCED OR ITS CONTENTS DISCLOSED IN WHOLE OR IN PART WITHOUT THE PRIOR WRITTEN CONSENT OF THE ARCHITECT OF RECORD. I HEREBY CERTIFY THAT THESE DRAWINGS WERE PREPARED UNDER MY DIRECTION AND TO THE BEST OF MY KNOWLEDGE AND BELIEF, CONFORM TO THE CITY OF CHICAGO BUILDING CODES AND ORDINANCES.

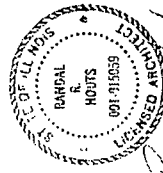

Mascardo & Ceja
 2951 W. Belmont Ave.

West Building Elevation

A2-2

AS INDICATED

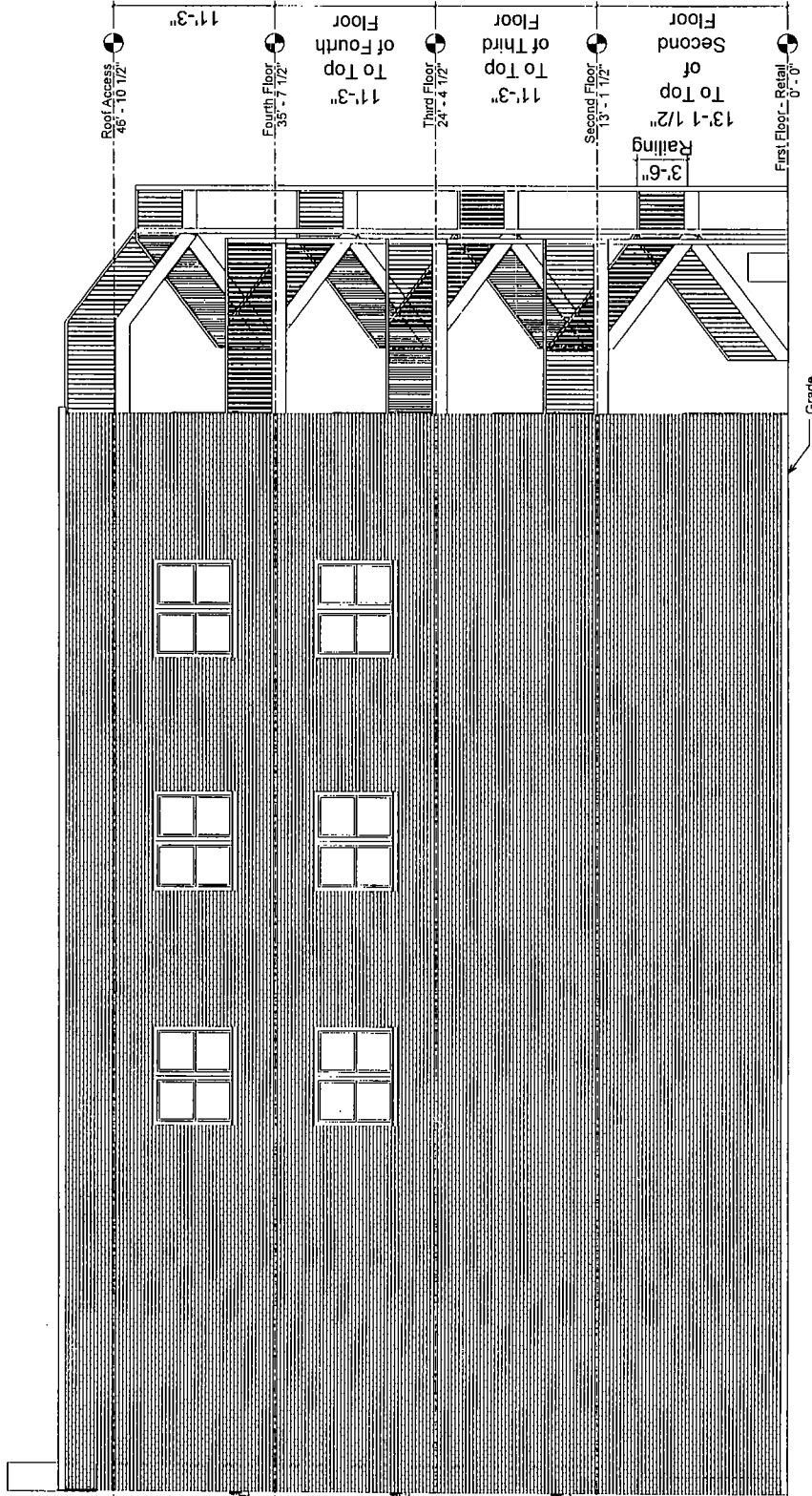

② West Elevation
 1/8" = 1'-0"

Final for Publication

Architect of Record
Randy Houts
Houts Architects
 1645 N. Maplewood #2F
 Chicago, Illinois 60647
 773.342.2521
 IL License #001-015059

NOTICE THIS DOCUMENT CONTAINS PROPRIETARY INFORMATION. IT SHALL NOT BE USED OR REPRODUCED OR ITS CONTENTS DISCLOSED IN WHOLE OR IN PART WITHOUT THE PRIOR WRITTEN CONSENT OF THE ARCHITECT OF RECORD

I HEREBY CERTIFY THAT THESE DRAWINGS WERE PREPARED UNDER MY DIRECTION AND TO THE BEST OF MY KNOWLEDGE AND BELIEF, CONFORM TO THE CITY OF CHICAGO BUILDING CODES AND ORDINANCES

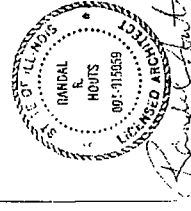

Mascardo & Ceja
 2951 W. Belmont Ave.

Building Elevations

A2-3

As Indicated

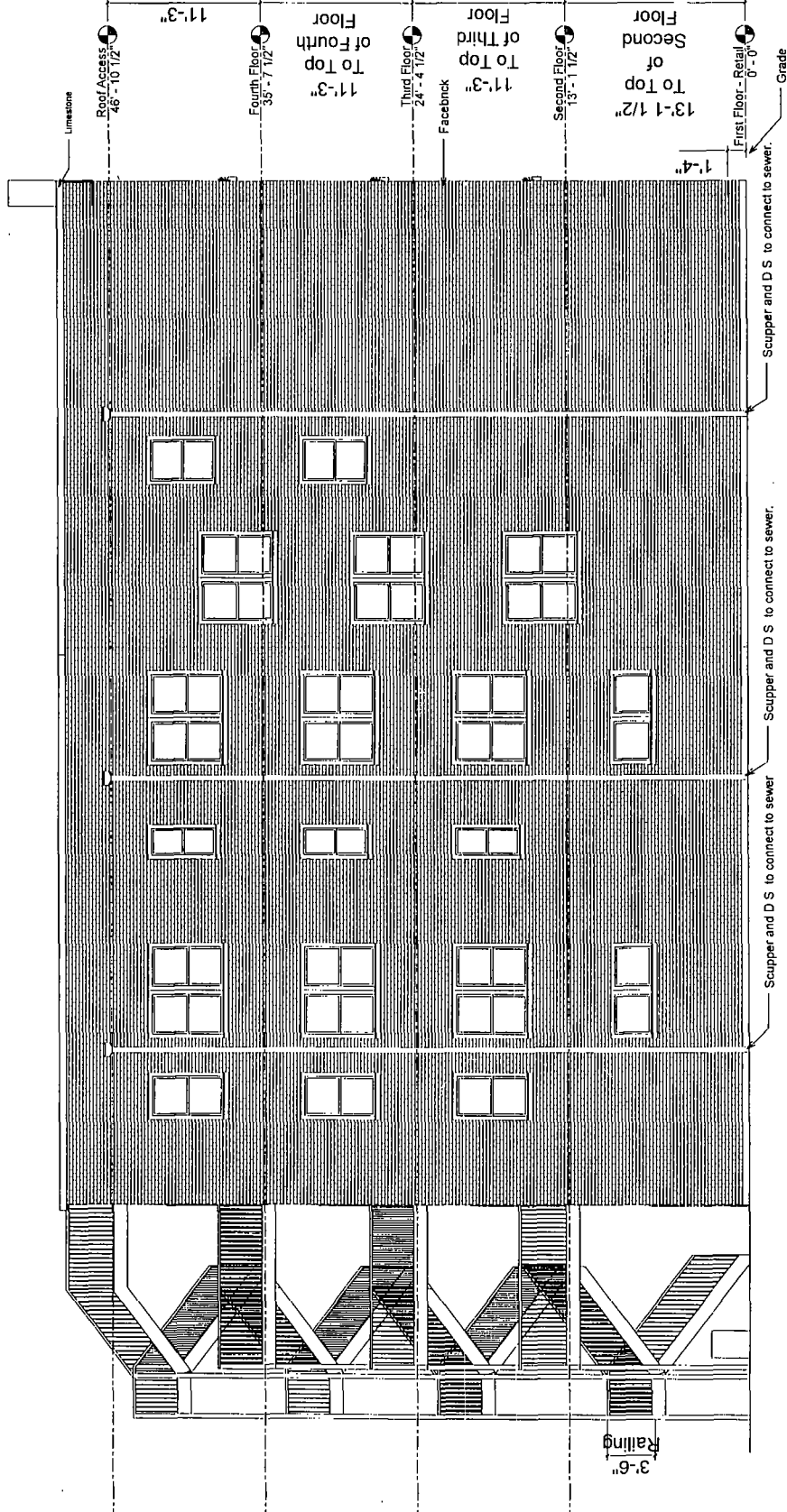

③ East Elevation
 1/18" = 1'-0"