



City of Chicago



Or2019-261

Office of the City Clerk

Document Tracking Sheet

Meeting Date:	7/24/2019
Sponsor(s):	Dowell (3)
Type:	Order
Title:	Issuance of permits for sign(s)/signboard(s) at 1550 S State St
Committee(s) Assignment:	Committee on Zoning, Landmarks and Building Standards

CITY COUNCIL
COMMITTEE ON ZONING, LANDMARKS AND BUILDING STANDARDS

COUNCIL ORDER

RE: Approval of sign over 100 square feet in area or over 24 feet above grade

ORDERED, that the City Council hereby approves the following sign application submitted by:

Applicant*: Nathan Martin

(* The Applicant is the owner of the real property or the business tenant of the real property. Do not list the sign contractor, sign erector, sign company or advertising entity in the above space.)

This Order approves the following sign in accordance with Municipal Code of Chicago Section 13-20-680:

Address of Sign: 1550 S. State St. Chicago, IL 60605

Zoning District: DS-5

DOB Sign Permit Application #: 100821371

Sign Details:

1. On-premise X OR Off-premise _____
2. Static sign X OR Dynamic-image display sign _____
3. Number of sign faces 1
4. Projecting over the public way Y (Yes or No) If yes, Public Way Use #: 1140948
5. Dimensions: Length 35 feet 0 inches Height 4 feet 1 inches
Total square feet in area: 143 feet 0 inches
6. Height above grade: 15 feet 0 inches
7. Elevation (side of building or lot where the sign will be erected): east
8. Name of Sign Contractor/Erector: Olympik Signs

To be legal, such sign shall comply with all provisions of Title 17 of the Chicago Municipal Code ("Zoning Ordinance") and all other provisions of the Municipal Code governing the permitting, construction and maintenance and removal of signs and sign structures. Failure of the applicant and the applicant's successors to comply shall be grounds for invalidation or revocation of the sign permit.

Pat Howell
Alderman

3rd
Ward



CITY OF CHICAGO

DEPARTMENT OF BUILDINGS**Sign Permit Application**

APPROVAL NUMBER	APPLICATION NUMBER 100821371	ANNUAL FEE	WORK CODE	DRAWINGS ATTACHED <input type="checkbox"/> YES <input type="checkbox"/> NO
-----------------	---------------------------------	------------	-----------	--

DATE OF APPLICATION 05/22/2019		TYPE OF SIGN FLAT OR BOX					
ADDRESS OF SIGN 1550 S STATE ST, 60605-		LENGTH	FT. 35	IN. 0	HEIGHT	FT. 4	IN. 1
BUILDING	ORIGINAL PERMIT NUMBER	AREA	SQ. FT. 143	WEIGHT		LBS. 300	
TYPE OF PERMIT NEW CONSTRUCTION (SIGN)		SIGN HEIGHT ABOVE GRADE/ROOF					FT. 15
PAYER OF ANNUAL INSPECTION MARTIN, NATE 1550 S STATE ST CHICAGO, IL 60605 (312)791-0001		SHAPE OF SIGN REGULAR					
SIGN MANUFACTURER OLYMPIC SIGNS		SIGN WILL READ DAYSTAR ACADEMY					
ADDRESS WHERE SIGN CAN BE SEEN PRIOR TO ERECTION		NO. OF LAMPS 1,500		TOTAL WATTAGE 300			
TICKET NUMBER 0		REINSPECTION CONTROL NUMBER		TYPE OF LAMP OTHER			
TYPE OF SUPPORT FOR SIGN BUILDING		NO. OF BALLAST/TRANSFORMERS 5		INPUT OF TRANSFORMERS 120V			
SIGN BOARD SUPPORT MEMBERS OTHER		CONTRACTOR WILL INSTALL		<input checked="" type="checkbox"/> FEEDERS <input type="checkbox"/> CUSTOMER LEADS			
ANNUAL FEE		TYPE OF SWITCH					
CONSTRUCTION FEE 1017 B FEE TOTAL FEE AMOUNT PAID BALANCE DUE		400.00 400.00 200.00 \$ 200.00		LOCATION OF SWITCH OUTSIDE SIGN SIGN LOCATION INSTALL SET OF LED ILLUMINATED RACEWAY MOUNTED CHANNEL LETTERS ON EAST ELEVATION OF BUILDING.			
		Check # for Zoning Check # for DCAP					

The undersigned certify that the statements in this application are true and correct and that all work done under the proposed permit will conform to the requirements of the Chicago Municipal Code

	LICENSE # E69270	
ELECT CONTR* OLYMPIC SIGNS, INC.	ELECTR	# TGC101361
ADDRESS 1130 N. GARFIELD LOMBARD, IL 60148		CONTRACTOR* OLYMPIK SIGNS INC GENCON
SUPERVISOR SIGNATURE <i>Bill Pyter</i>		ADDRESS 1130 NORTH GARFIELD STREET LOMBARD IL, 60148-
		SIGNATURE <i>[Signature]</i>

*IF APPLICABLE

The permit issued on this application will authorize only signs here applied for. If other signs are to be erected they must be covered by additional permits

City of Chicago
Lori E Lightfoot, Mayor



Department of Buildings
Judith Frydland, Commissioner

TYPE OF BUSINESS COMMERCIAL Other: SCHOOL Name: _____ LIC #: _____ Renewal Date: _____	SIGN BOND REQUIRED? <input type="checkbox"/> YES COUNCIL ORDER REQUIRED <input checked="" type="checkbox"/> YES IS SPECIAL PERMISSION REQUIRED FROM CHIEF ELECTRICAL <input type="checkbox"/> YES IF YES, ATTACH LETTER OF REQUEST
Projects Over: <input checked="" type="checkbox"/> Private Property <input checked="" type="checkbox"/> Public Way Grant Permit #: 1140948 <input type="checkbox"/> Planned Development/Manufacturing PMD/PD#: _____ Zoning District: DS Other: DS-5	TIME STAMP
TYPE OF SIGN: <input type="checkbox"/> ADVERTISING <input checked="" type="checkbox"/> ILLUMINATE <input type="checkbox"/> MOVEABLE <input checked="" type="checkbox"/> BUSINESS <input type="checkbox"/> FLASHING	
TOTAL STREET FRONTAGE OF LOT (IN FEET) 645 TOTAL AREA OF NEW SIGN (SQ.FT.) 143 TOTAL AREA OF ALL SIGNS ON LOT (SQ.FT.) 279 HEIGHT OF SIGN ABOVE GRADE (TO TOP) 19ft 1in	
DISTANCE OF CURB LINE OUTER EDGE (ft) 9 DISTANCE OF STRUCTURE INNER EDGE (ft) 10	SIGN CLERK APPROVED FOR PERMIT
DISTANCE FROM (ft): A. PUBLIC PARK (OVER 10 ACRES) 790 B. EXPRESSWAY (IF LESS THAN 1,000 FT.) 1,000 C. RESIDENCE DISTRICT (ADVERTISING SIGNS ONLY) 1,000 IF REPLACEMENT SIGN OR CHANGE OF FACE, WHAT DOES THE EXISTING SIGN READ? Original Payee: _____ Landmark Hold: <input type="checkbox"/> Status: _____	REMARKS
ZONING (OFFICE USE ONLY)	

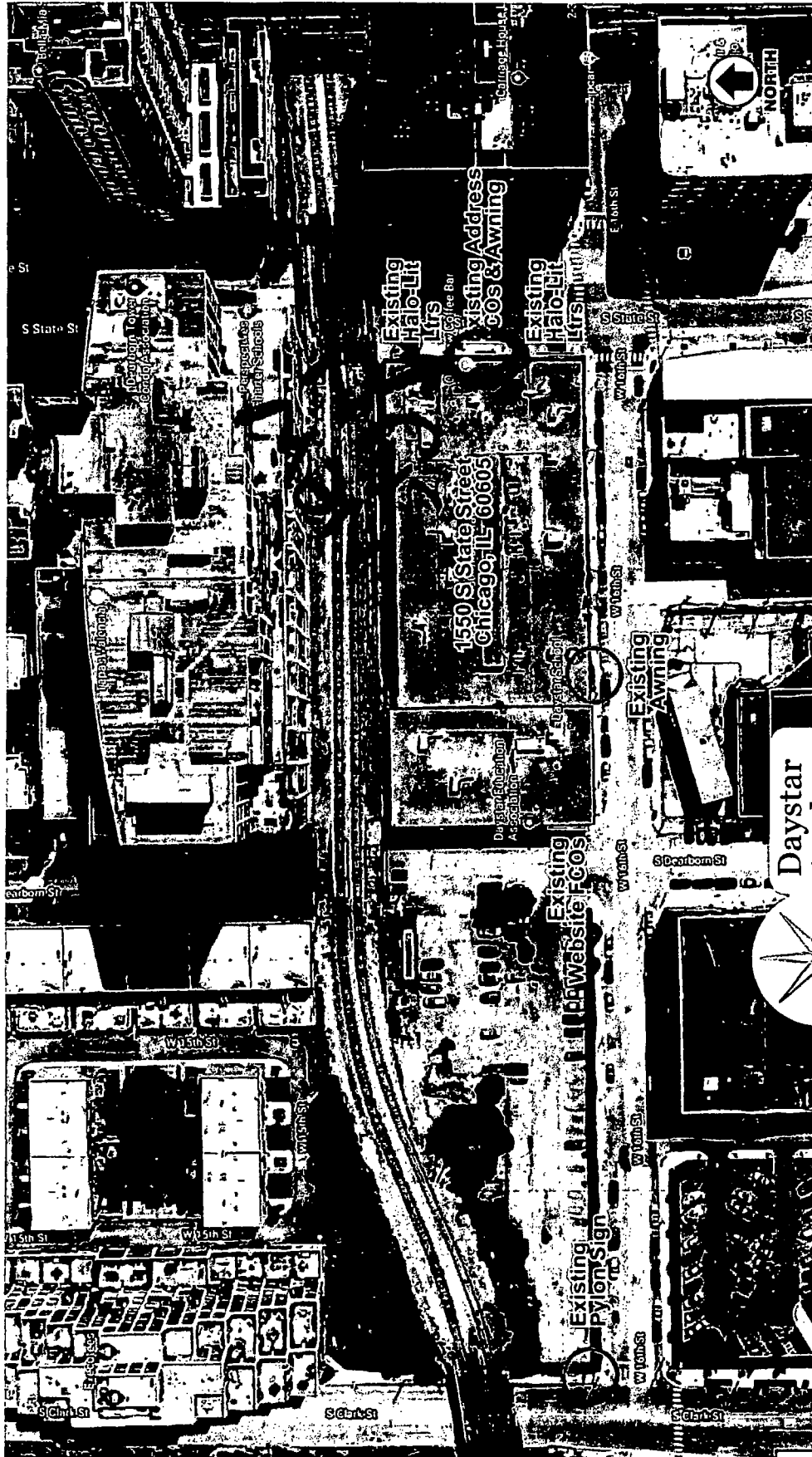

Site Plan -

Daystar Academy
An IB World School

OLYMPIK SIGNS
1130 N. Garfield
Lombard, IL 60148
Ph: # 630.424.6100

account representative
R WHITEHEAD JR

client
1550 S State Street
Chicago, IL 60605

Fx: # 630.424.6120 WWW.OLYSIGNS.COM

drawn by
PAMELA F

Comments:

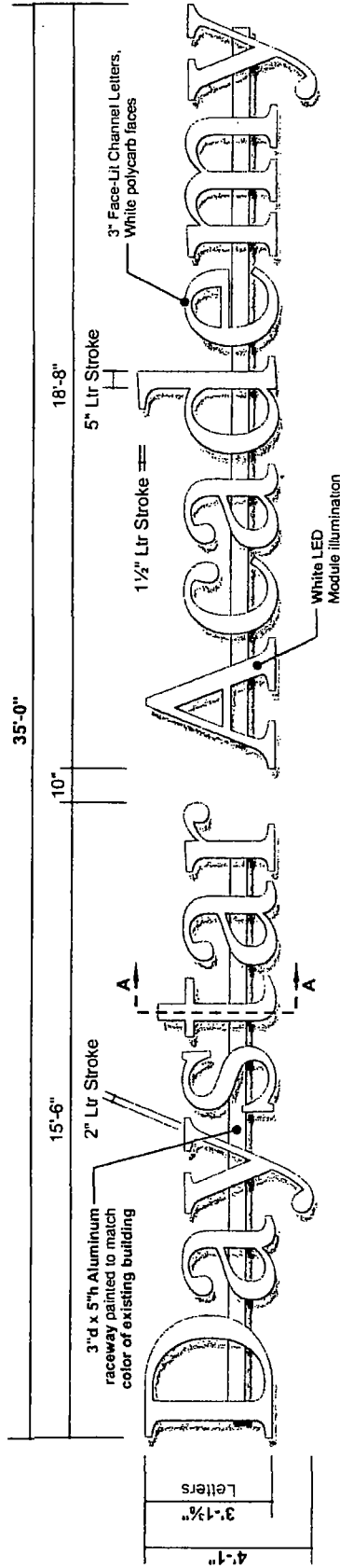

Face-Lit Channel Letterset Mounted on Raceway -

Scale 1/4" = 1'-0"

Qty: (1) Required

Square Footage: 142.91

Aluminum channel letterset with 3" deep returns mounted to a raceway. Letter faces and returns to match White. White LED modules used to illuminate letters. Electrical service to be brought to sign site (by others) Drawing for concept purposes only.

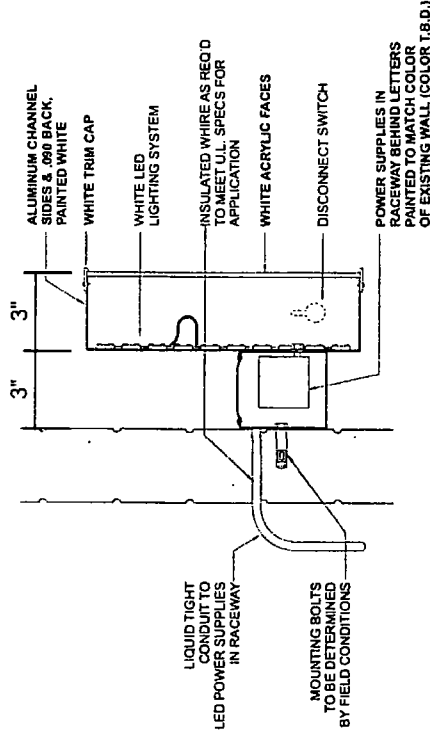

Section A -

Scale N.T.S.

Internally illuminated letterset on raceway.

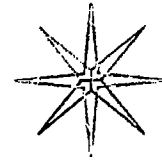

**Daystar
Academy**

An IB World School

1550 S State Street
Chicago, IL 60605

account representative
R WHITEHEAD JR

client

job# 19-7577

02-05-19

rev.# 04-04-19

drawn by

PAMELA F

Comments:

Comments:

SIGN LAYOUT

page 5 of 7

**OLYMPIK
SIGNS**

1130 N. Garfield
Lombard, IL 60148

Ph.# 630.424.6100

Ex.# 630.424.6120

WWW.OLYPIKSIGNS.COM

THIS IS AN ORIGINAL UNPUBLISHED DRAWING SUBMITTED IN CONNECTION WITH A PROJECT WE ARE PLANNING FOR YOU. THIS IS NOT TO BE CONSIDERED A CONTRACT. IT IS THE PROPERTY OF OLYMPIK SIGNS, INC. AND SHALL REMAIN THE PROPERTY OF OLYMPIK SIGNS, INC. WITHOUT ANY OBLIGATION TO ANYONE WITHOUT THE WRITTEN PERMISSION OF OLYMPIK SIGNS, INC.

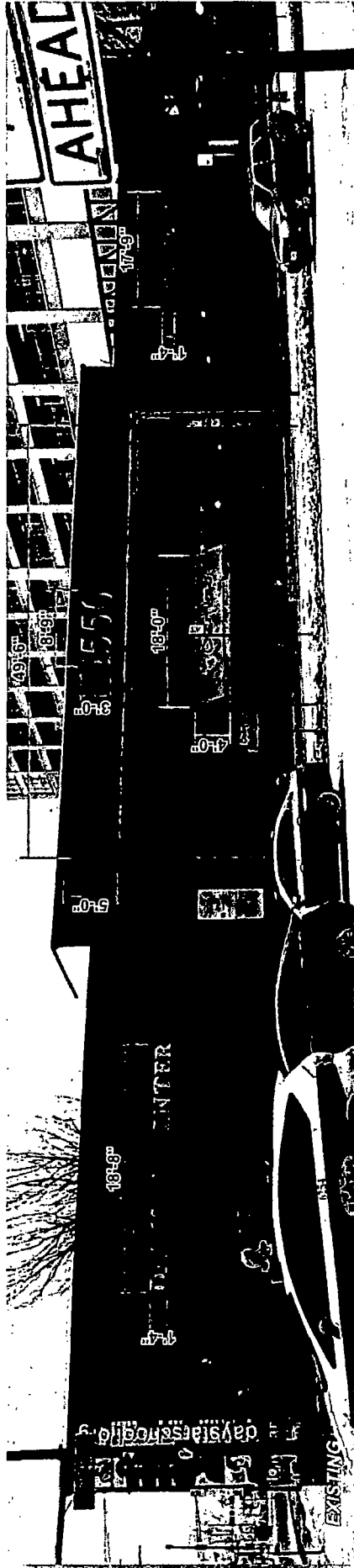

East Building Elevation - Before

Existing Square Footage 24.88 (Daystar Center), 26.25 (Address FCOs), 72.0 (Awning) and 23.66 (Daystar School)

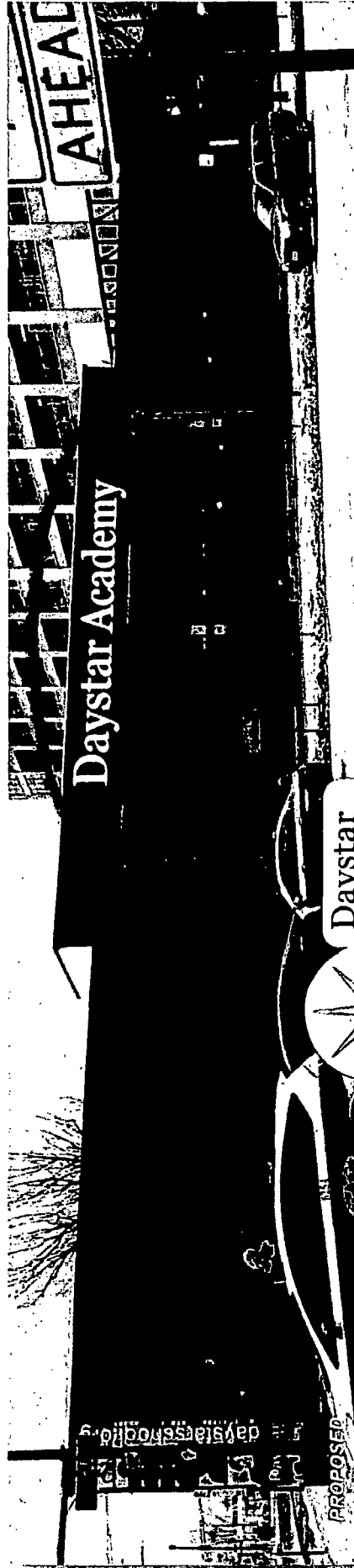

East Building Elevation - AFTER

account representative / client
R WHITEHEAD JR

1130 N. Garfield
Lombard, IL 60148

Ph.# 630.424.6100

1550 S State Street
Chicago, IL 60605

An IB World School

Daystar Academy

drawn by
PAMELA F

• job# 19-7577
• 02-05-19
• rev.# 04-04-19

Comments:

WWW.OLYMPIK-SIGNS.COM

OLYMPIK SIGNS

SIGN CONCEPT