



City of Chicago



Or2019-271

Office of the City Clerk

Document Tracking Sheet

Meeting Date:	7/24/2019
Sponsor(s):	King (4)
Type:	Order
Title:	Issuance of permits for sign(s)/signboard(s) at 1410 Museum Campus Dr - 355 sq. ft.
Committee(s) Assignment:	Committee on Zoning, Landmarks and Building Standards

CITY COUNCIL
COMMITTEE ON ZONING, LANDMARKS AND BUILDING STANDARDS

COUNCIL ORDER

RE: Approval of sign over 100 square feet in area or over 24 feet above grade

ORDERED, that the City Council hereby approves the following sign application submitted by:

Applicant*: Chicago Bears Football Club, Inc.

(* The Applicant is the owner of the real property or the business tenant of the real property. Do not list the sign contractor, sign erector, sign company or advertising entity in the above space.)

This Order approves the following sign in accordance with Municipal Code of Chicago Section 13-20-680:

Address of Sign: 1410 Museum Campus Dr., Chicago, IL Chicago, IL 606 05

Zoning District: ISP 778

DOB Sign Permit Application #: Permit not applied for yet.

Sign Details:

1. On-premise ☒ OR Off-premise ☐
2. Static sign ☐ OR Dynamic-image display sign ☒
3. Number of sign faces 1
4. Projecting over the public way No (Yes or No) If yes, Public Way Use #:
5. Dimensions: Length 17 feet 9 inches Height 20 feet 0 inches
Total square feet in area: 355 feet 0 inches
6. Height above grade: 39 feet 11 inches
7. Elevation (side of building or lot where the sign will be erected): South Elevation (West Dynamic Sign)
8. Name of Sign Contractor/Erector: To be determined Not contracted for yet.

Such sign shall comply with all provisions of Title 17 of the Chicago Municipal Code ("Zoning Ordinance") and all other provisions of the Municipal Code of Chicago governing the permitting, construction and maintenance and removal of signs and sign structures. Failure of the applicant and the applicant's successors shall be grounds for invalidation or revocation of the sign permit.

Alderman

4th
Ward

;

1000
1000
1000

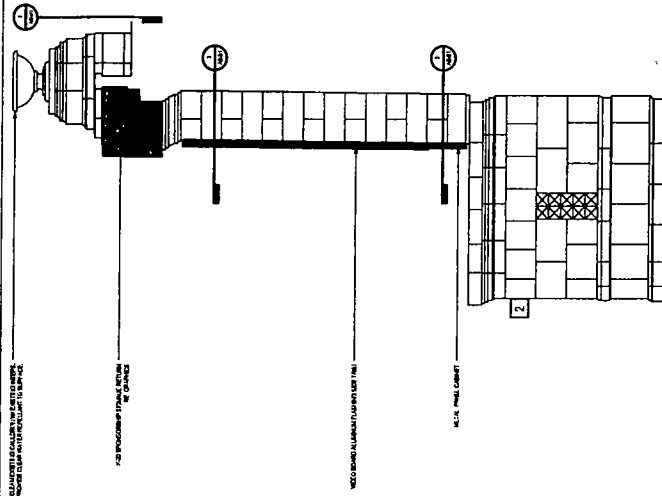
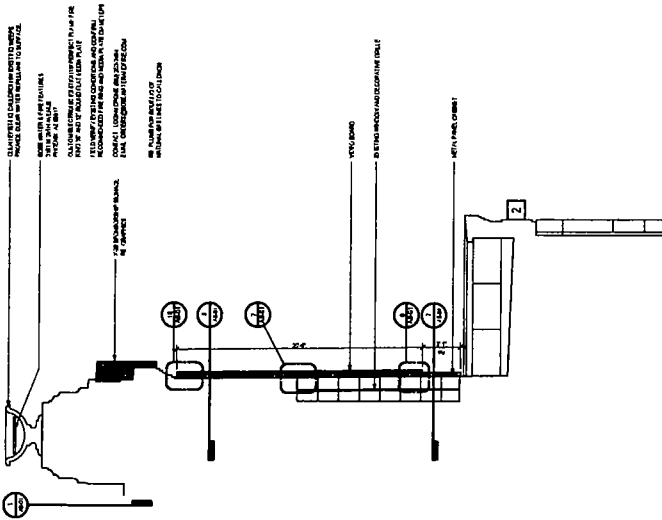
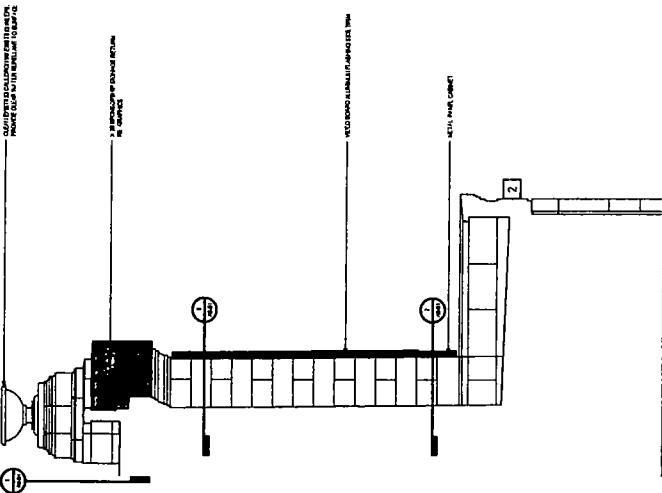

POPULOUS
ARCHITECTS
1410 MUSEUM CAMPUS DRIVE
CHICAGO, IL 60605
TEL: 312.467.1000
WWW.POPULOUSARCH.COM



SOLDIER FIELD SOUTH GATE PROJECT
1410 MUSEUM CAMPUS DRIVE
CHICAGO, IL 60605

CONSTRUCTION DOCUMENTS
REVISIONS

NO.	DATE	DESCRIPTION
1	05/24/18	ISSUED FOR PERMIT

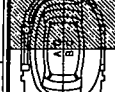

1410 MUSEUM CAMPUS DRIVE
CHICAGO, IL 60605
SOUTH GATE ELEVATIONS

A5-01

