



City of Chicago



Or2019-279

Office of the City Clerk

Document Tracking Sheet

Meeting Date:	7/24/2019
Sponsor(s):	Reilly (42)
Type:	Order
Title:	Issuance of permits for sign(s)/signboard(s) at 9 W Erie St
Committee(s) Assignment:	Committee on Zoning, Landmarks and Building Standards

CITY COUNCIL
COMMITTEE ON ZONING, LANDMARKS AND BUILDING STANDARDS

COUNCIL ORDER

RE: Approval of sign over 100 square feet in area or over 24 feet above grade

ORDERED, that the City Council hereby approves the following sign application submitted by:

Applicant*: Barry's Bootcamp US, LLC

(* The Applicant is the owner of the real property or the business tenant of the real property. Do not list the sign contractor, sign erector, sign company or advertising entity in the above space.)

This Order approves the following sign in accordance with Municipal Code of Chicago Section 13-20-680:

Address of Sign: 9 W. Erie Chicago, IL 60654

Zoning District: DX-7

DOB Sign Permit Application #: pending

Sign Details:

1. On-premise X OR Off-premise _____

2. Static sign X OR Dynamic-image display sign _____

3. Number of sign faces 2

4. Projecting over the public way Y (Yes or No) If yes, Public Way Use #: 1139847

5. Dimensions: Length 11 feet 11 inches Height 2 feet 5 inches

Total square feet in area: 28 feet 10 inches

6. Height above grade: 40 feet 0 inches

7. Elevation (side of building or lot where the sign will be erected): North & East

8. Name of Sign Contractor/Erector: H.M. Witt & Co. Signs

To be legal, such sign shall comply with all provisions of Title 17 of the Chicago Municipal Code ("Zoning Ordinance") and all other provisions of the Municipal Code governing the permitting, construction and maintenance and removal of signs and sign structures. Failure of the applicant and the applicant's successors to comply shall be grounds for invalidation or revocation of the sign permit.

Alderman

42

Ward

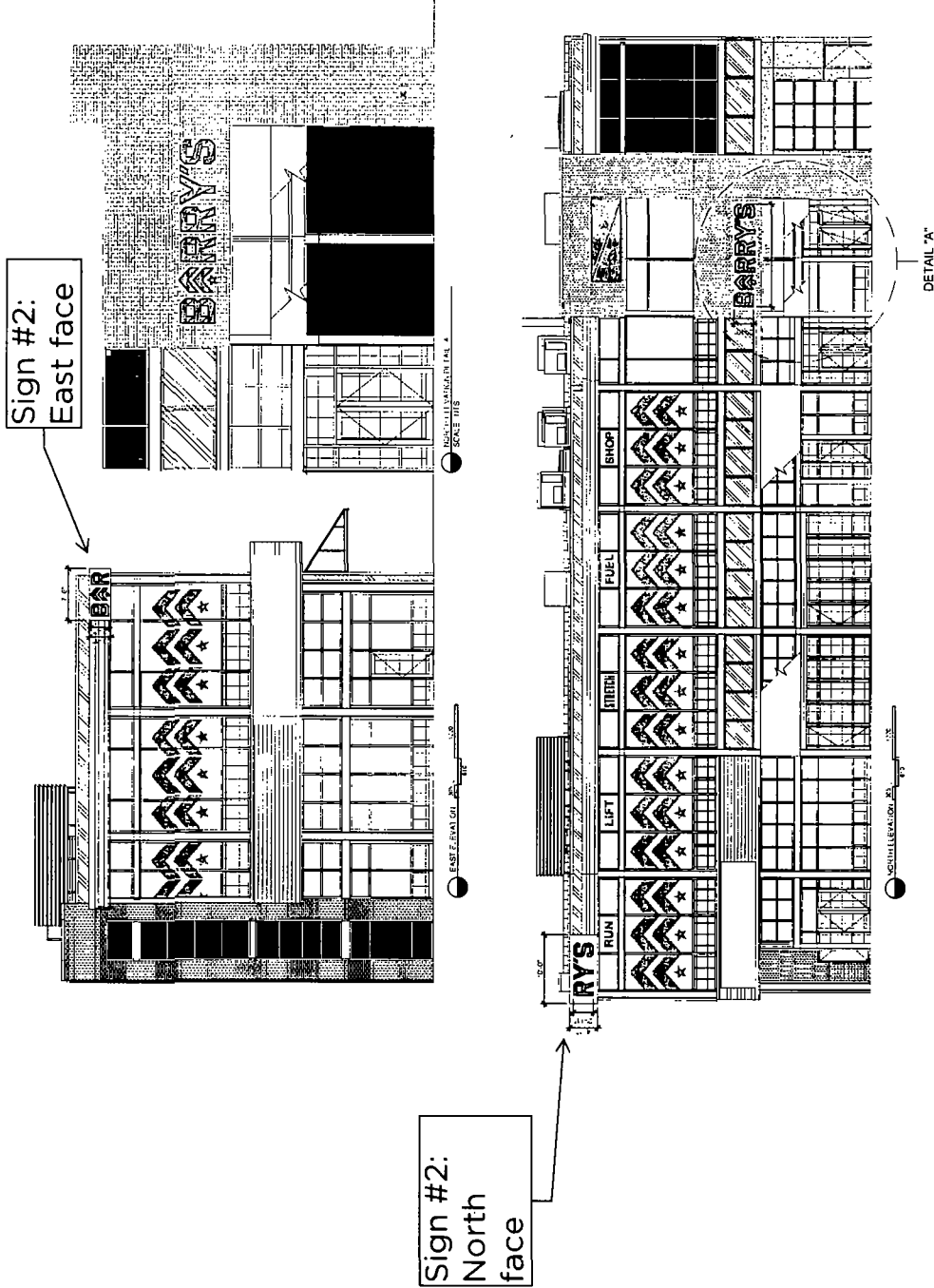

CHICAGO, 9 WEST ERIE STREET - STOREFRONT ELEVATION WITH SIGNAGE

SEPTEMBER 27, 2016

AREA OF SIGNAGE
 NORTH ELEVATION TOTAL WINDOW GLAZING AREA 1556SF
 NORTH ELEVATION OVERALL AREA OF VINYL 300SF - 19%
 EAST ELEVATION TOTAL WINDOW GLAZING AREA 506SF
 EAST ELEVATION OVERALL AREA OF VINYL 66SF - 13%

BARRY'S