



City of Chicago



Or2019-330

Office of the City Clerk

Document Tracking Sheet

Meeting Date:	9/18/2019
Sponsor(s):	Reilly (42)
Type:	Order
Title:	Issuance of permits for sign(s)/signboard(s) at 110 N Wacker Dr -- North
Committee(s) Assignment:	Committee on Zoning, Landmarks and Building Standards

CITY COUNCIL
COMMITTEE ON ZONING, LANDMARKS AND BUILDING STANDARDS

COUNCIL ORDER

RE: Approval of sign over 100 square feet in area or over 24 feet above grade

ORDERED, that the City Council hereby approves the following sign application submitted by:

Applicant*: Bank of America

(* The Applicant is the owner of the real property or the business tenant of the real property. Do not list the sign contractor, sign erector, sign company or advertising entity in the above space.)

This Order approves the following sign in accordance with Municipal Code of Chicago Section 13-20-680:

Address of Sign: 110 N. Wacker Drive Chicago, IL 60606

Zoning District: PD-1369

DOB Sign Permit Application #: 100834224

Sign Details:

1. On-premise X OR Off-premise _____
2. Static sign X OR Dynamic-image display sign _____
3. Number of sign faces 1
4. Projecting over the public way No (Yes or No) If yes, Public Way Use #: N/A
5. Dimensions: Length 69 feet 0 inches Height 6 feet 11 inches
Total square feet in area: 477 feet 0 inches
6. Height above grade: 796 feet 11 inches
7. Elevation (side of building or lot where the sign will be erected): North
8. Name of Sign Contractor/Erector: Olympik Signs Inc.

To be legal, such sign shall comply with all provisions of Title 17 of the Chicago Municipal Code ("Zoning Ordinance") and all other provisions of the Municipal Code governing the permitting, construction and maintenance and removal of signs and sign structures. Failure of the applicant and the applicant's successors to comply shall be grounds for invalidation or revocation of the sign permit.

Alderman

42

Ward

119'-4 1/8"
WIDTH @ NORTH
PENTHOUSE ELEV.
110'-4 1/8" x 12' = 90'-4 3/8"

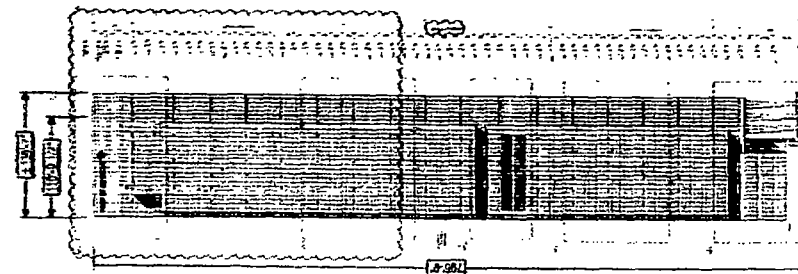

NORTH ELEVATION
SCALE: 1/16\"/>

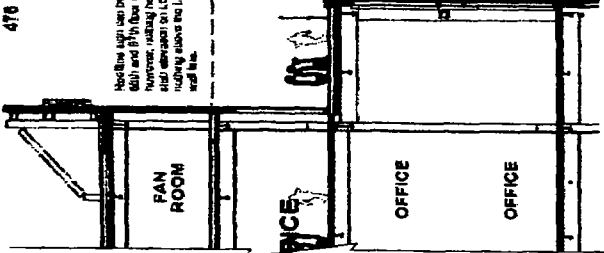

BUILDING SECTION
SCALE: 1/16\"/>

470 80 FT
Note: This sign can be used on the
South and North elevations.
However, nothing below the
third elevation on the side
elevation shall be 10' or less
high.

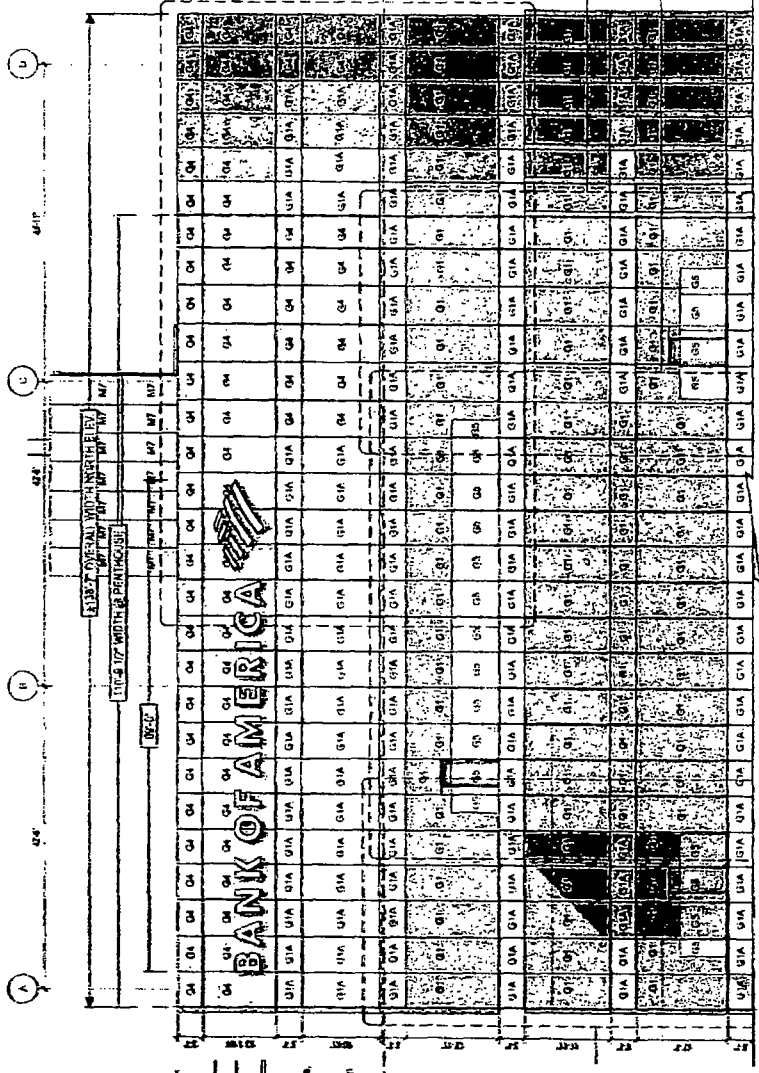

PLAN VIEW @ 1/8\"/>

ELEVATION @ PENTHOUSE NORTH
SCALE: 1/16\"/>

Drawn by: **ICON**

Location: 110 N. Wacker Dr., Chicago, IL 60606

File: BANKS

Author: BANKS@BankOfAmerica.com, 11000, Chicago, IL 60606, R11

Drawn by: **BANK OF AMERICA**

Project: 110 N. Wacker Dr., Chicago, IL 60606

File: BANKS

Author: BANKS@BankOfAmerica.com, 11000, Chicago, IL 60606, R11

Rev	Date	By	Check	Comments
1	11/11/11	MM	MM	Initial Design
2	11/11/11	MM	MM	Revised Design
3	11/11/11	MM	MM	Final Design

Page 3

110'-0 1/2"
W/TH @ NORTH
PENTHOUSE ELEV.
110'-0 1/2" / 3 = 36'-4 3/8"

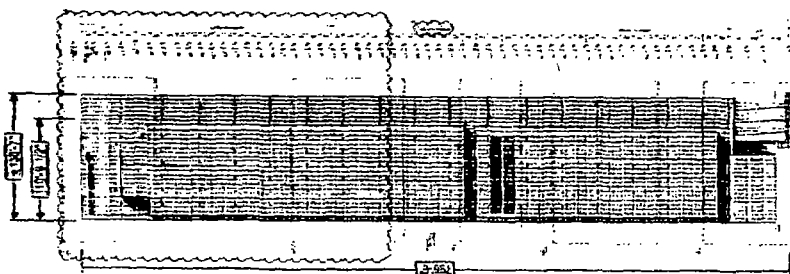

NORTH ELEVATION
SCALE: 1/16"=1'-0"

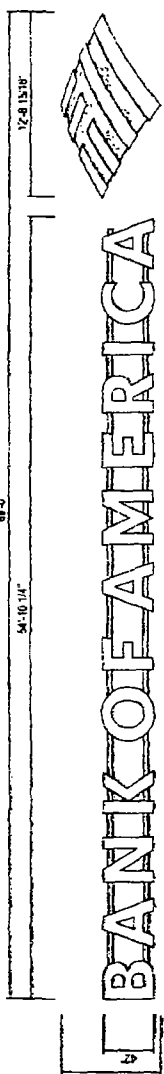

2 CUSTOM 3'-8" CHANNEL LETTER SET - WHITE FACE LIT / RACEWAY MOUNTED 475 SQ FT
QTY: 1
STANDARD SPECS - SEE COLOR SPECIFICATION LIBRARY
SCALE: 1/8"=1'-0"

- GENERAL REQUIREMENTS**
1. ALL LETTER SETS REQUIRE A U.L. LABEL
 2. LETTERS ARE DESIGNED TO MEET THE 2012 INTERNATIONAL BUILDING CODE ASCE 7-10 SECTION 16, 115 MPH WIND LOAD RISK CATEGORY II, EXPOSURE C
 3. LETTERS TO BE INSTALLED ACCORDING TO NEC AND/OR APPLICABLE LOCAL CODES
 4. THE DISCONNECT MUST BE PLACED IN DIRECT VIEW OF SIGN
 5. USE WHITE SİLICONE TO CONCEAL LIGHT LEAKS

AREA/WEIGHT
SIGN SQUARE FOOTAGE
365 SQ. FT.
ESTIMATED SIGN WEIGHT
1825 LBS.

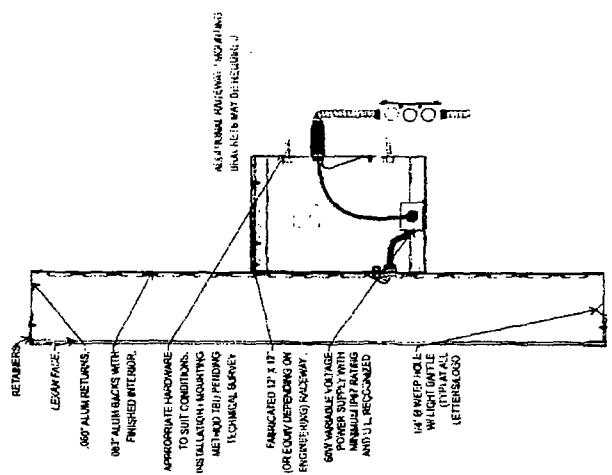

TYPICAL SECTION @ LETTER
SCALE: NOT TO SCALE

BANK OF AMERICA

110 N. Wacker Drive
Chicago, IL 60606

Project: 110 N Wacker Dr
Chicago, IL 60606

Scale: 1/16"=1'-0"

Drawn by: [Name]
Checked by: [Name]
Date: [Date]

110'-0 1/2"
W/TH @ NORTH
PENTHOUSE ELEV.
110'-0 1/2" / 3 = 36'-4 3/8"

Rev.	By	Date	Description
1	[Name]	[Date]	Initial Design
2	[Name]	[Date]	Revised Design
3	[Name]	[Date]	Final Design

Scale: 1/16"=1'-0"

Project: 110 N Wacker Dr
Chicago, IL 60606

Drawn by: [Name]
Checked by: [Name]
Date: [Date]