



# City of Chicago



Or2020-67

Office of the City Clerk

## Document Tracking Sheet

<b>Meeting Date:</b>	2/19/2020
<b>Sponsor(s):</b>	Napolitano (41)
<b>Type:</b>	Order
<b>Title:</b>	Issuance of permits for sign(s)/signboard(s) at 11601 W Touhy Ave, Bldg. 840
<b>Committee(s) Assignment:</b>	Committee on Zoning, Landmarks and Building Standards

CITY COUNCIL  
COMMITTEE ON ZONING, LANDMARKS AND BUILDING STANDARDS

COUNCIL ORDER

RE: Approval of sign over 100 square feet in area or over 24 feet above grade

ORDERED, that the City Council hereby approves the following sign application submitted by:

Applicant\*: Mobil - Chicago Travel Plaza LLC

(\* The Applicant is the owner of the real property or the business tenant of the real property. Do not list the sign contractor, sign erector, sign company or advertising entity in the above space.)

This Order approves the following sign in accordance with Municipal Code of Chicago Section 13-20-680:

Address of Sign: 11601 W. Touhy Ave., Bldg. 840 Chicago, IL 60666

Zoning District: M1-1

DOB Sign Permit Application #: 100861440

Sign Details:

1. On-premise  OR Off-premise
2. Static sign  OR Dynamic-image display sign
3. Number of sign faces 2
4. Projecting over the public way No (Yes or No) If yes, Public Way Use #: N/A
5. Dimensions: Length 6 feet 2 inches Height 16 feet 9 inches  
Total square feet in area: 103 feet 0 inches
6. Height above grade: 3 feet 0 inches
7. Elevation (side of building or lot where the sign will be erected): Northwest
8. Name of Sign Contractor/Erector: Olympix Signs, Inc.

To be legal, such sign shall comply with all provisions of Title 17 of the Chicago Municipal Code ("Zoning Ordinance") and all other provisions of the Municipal Code governing the permitting, construction and maintenance and removal of signs and sign structures. Failure of the applicant and the applicant's successors to comply shall be grounds for invalidation or revocation of the sign permit.

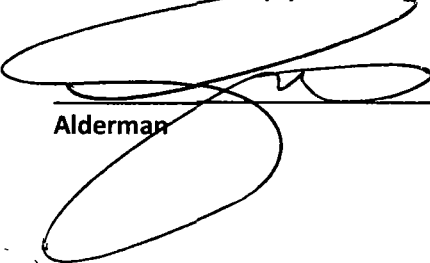
  
Alderman

2/15/15  
Ward

**ExxonMobil Type B Gemini Image**

Customer Name: PMG Chicago Travel Center Chicago IL

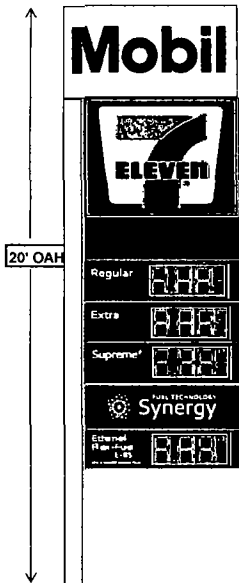

ID Sign 3' 6-9/16" x 6' 2-13/16

← by others- not included on quote

12" Red ABL LED digits

12" Red ABL LED digits

12" Red ABL LED digits

12" Red LED ABL digits

Pricer/ancillary sign dimensions		SQ footage w/ID
13'4 X 5'2	9 PNL	91.55

← 3' clearance

Dimensions	Pricer/ancillary sign dimensions		SQ footage w/ID
ID Sign	3' 6-9/16" x 6' 2-13/16	13'4 X 5'2	9 PNL 91.55
Pricers & Ancillaries -1x	1' 5-11/16 x 5' 2-13/16"	11'10 X 5'2	8 PNL 83.75
pricers and Ancillaries - 2x	2' 11-3/8 x 5' 2-13/16"	10'4 X 5'2	7 PNL 73.95
Overall Ht. of System	21' 8"	8'10 X 5'2	6 PNL 68.15
		7'4 X 5'2	5 PNL 60.35
		5'11 X 5'2	4 PNL 52.55
		4'5 X 5'2	3 PNL 44.75
		3' x 5'2	2 PNL 36.95
		1'6 x 5'2	1 PNL 29.15

35 psf = 35 lbs per sq. ft. w/ndload. 60 psf also available as special order Please call!

Signature Required. \_\_\_\_\_

NOTES:  
SIGN CABINETS AND CONNECTIONS DESIGN BY OTHERS.  
ELECTRICAL DESIGN BY OTHERS.

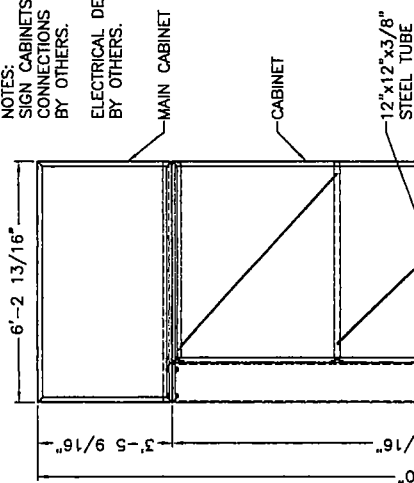

(8) #6 BARS ON A 27" PATTERN WITH (6) #3 STIRRUPS @ 4" O.C. AT TOP 24" THEN, 18" O.C. THEREAFTER  
DO NOT WELD REBAR.  
2.27 CU. YDS. OF CONCRETE REQ'D

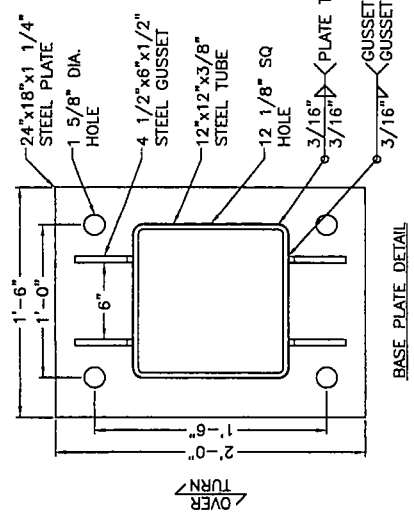

BASE PLATE DETAIL

PARTICULAR CARE SHALL BE TAKEN TO PROVIDE SUFFICIENT PREHEAT OF THE THICKER ELEMENT FOR THE SOUNDNESS OF THE WELD. OTHERWISE, USE 5/16" MIN. WELD.

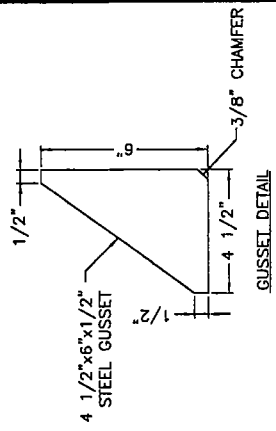

GUSSET DETAIL

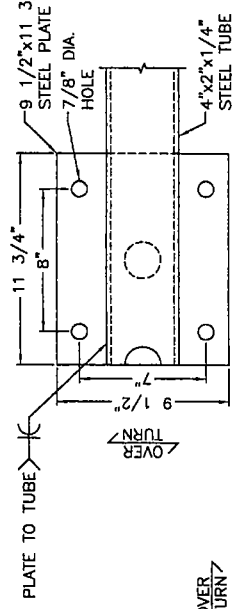

CABINET TOP MOUNTING PLATE DETAIL

PARTICULAR CARE SHALL BE TAKEN TO PROVIDE SUFFICIENT PREHEAT OF THE THICKER ELEMENT FOR THE SOUNDNESS OF THE WELD. OTHERWISE, USE 1/4" MIN. WELD.

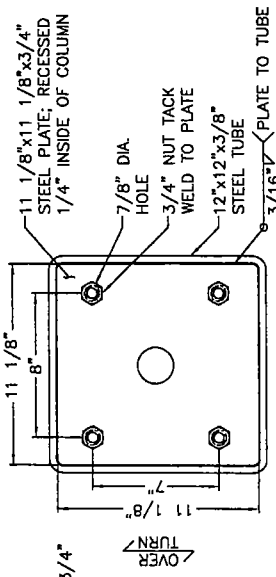

CABINET BOTTOM MOUNTING PLATE DETAIL

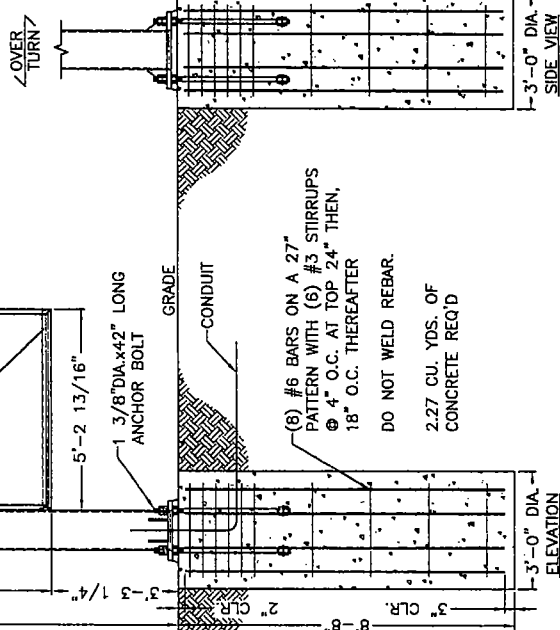

SECTION THROUGH CAISSON

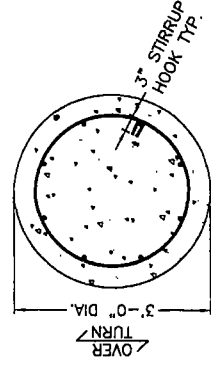

INSTALLATION ADDRESS:  
MOBIL/7-ELEVEN  
CHICAGO TRAVEL PLAZA, BLDG 840  
CHICAGO O'HARE INTERNATIONAL AIRPORT  
CHICAGO, IL 60666

CLIENT:  
**FEDERAL HEATH**  
SIGN COMPANY  
4802 NORTH AVENUE  
OCEANSIDE, CA 92056  
(760) 941-0715

**JAMES L. ATWOOD, JR., S.E.**  
135 South David Lane • Knoxville, Tennessee 37922  
(865) 539-4001 • fax:(865) 539-0851

Client Job Number: 22-63030-10

Project Number: 18-0264  
Drawing: B210320

SHT. 1 OF 2  
DATE 04/20/18

DATE 4-24-18  
LICENSE EXPIRES 11-30-2018

STATE OF ILLINOIS  
LICENSED STRUCTURAL ENGINEER  
JAMES L. ATWOOD, JR.  
081-005483

