



City of Chicago



Or2020-69

Office of the City Clerk

Document Tracking Sheet

Meeting Date:	2/19/2020
Sponsor(s):	Reilly (42)
Type:	Order
Title:	Issuance of permits for sign(s)/signboard(s) at 25 E Ohio St - Permit No. 100858893
Committee(s) Assignment:	Committee on Zoning, Landmarks and Building Standards

CITY COUNCIL
COMMITTEE ON ZONING, LANDMARKS AND BUILDING STANDARDS

COUNCIL ORDER

RE: Approval of sign over 100 square feet in area or over 24 feet above grade

ORDERED, that the City Council hereby approves the following sign application submitted by:

Applicant*: CVS pharmacy

(* The Applicant is the owner of the real property or the business tenant of the real property. Do not list the sign contractor, sign erector, sign company or advertising entity in the above space.)

This Order approves the following sign in accordance with Municipal Code of Chicago Section 13-20-680:

Address of Sign: 25 E Ohio St Chicago, IL 60611

Zoning District: DX-12

DOB Sign Permit Application #: 100858893

Sign Details:

1. On-premise OR Off-premise
2. Static sign OR Dynamic-image display sign
3. Number of sign faces 2
4. Projecting over the public way No (Yes or No) If yes, Public Way Use #: _____
5. Dimensions: Length 9 feet 0 inches Height 7 feet 6 inches
Total square feet in area: 67 feet 8 inches
6. Height above grade: 27 feet 7 inches
7. Elevation (side of building or lot where the sign will be erected): North
8. Name of Sign Contractor/Erector: Flashtric Inc

To be legal, such sign shall comply with all provisions of Title 17 of the Chicago Municipal Code ("Zoning Ordinance") and all other provisions of the Municipal Code governing the permitting, construction and maintenance and removal of signs and sign structures. Failure of the applicant and the applicant's successors to comply shall be grounds for invalidation or revocation of the sign permit.

Alderman

42
Ward

Sign Placement Recommendations

Scale: 1/32"=1'-0"

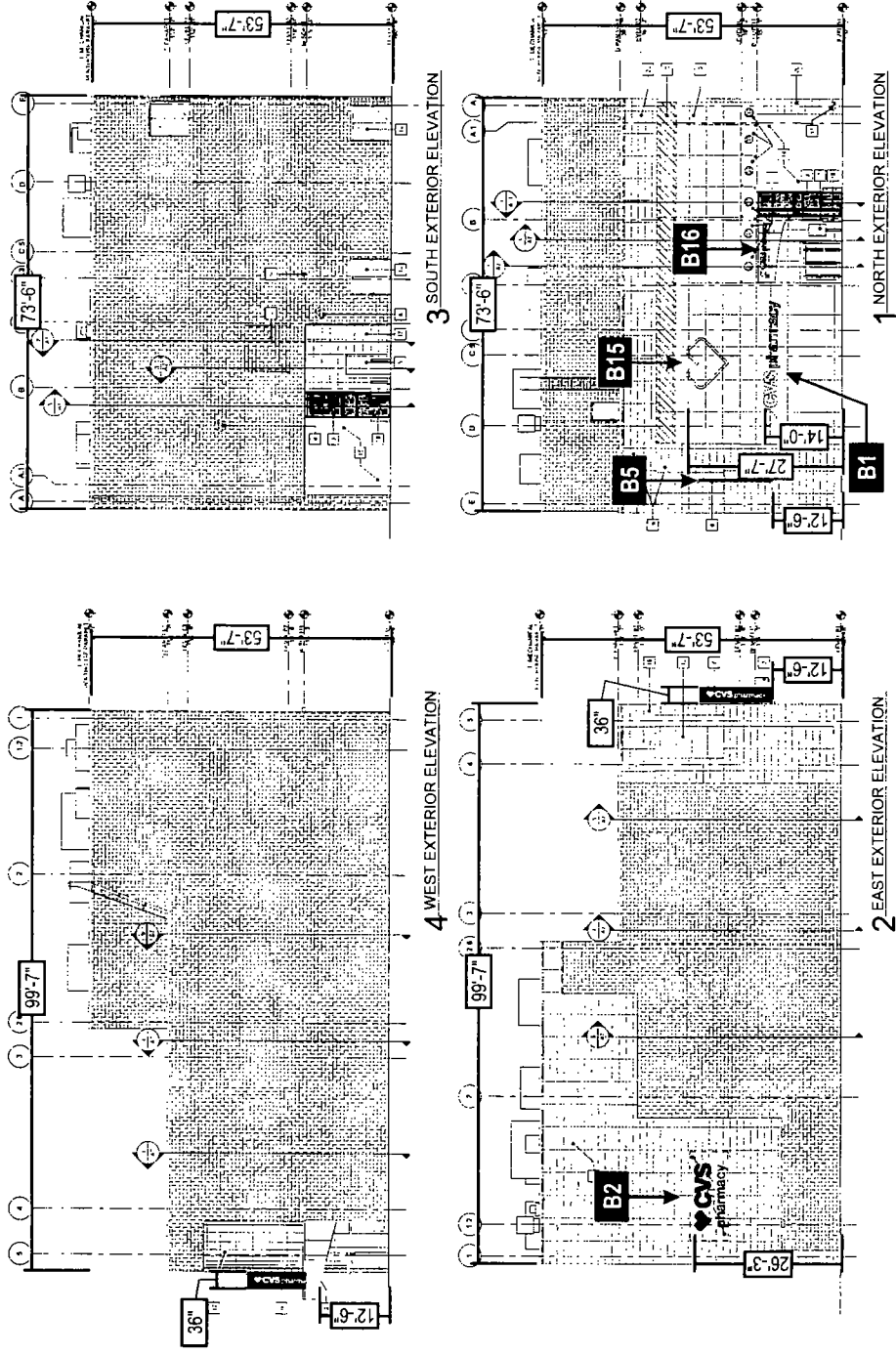

Prepared by:



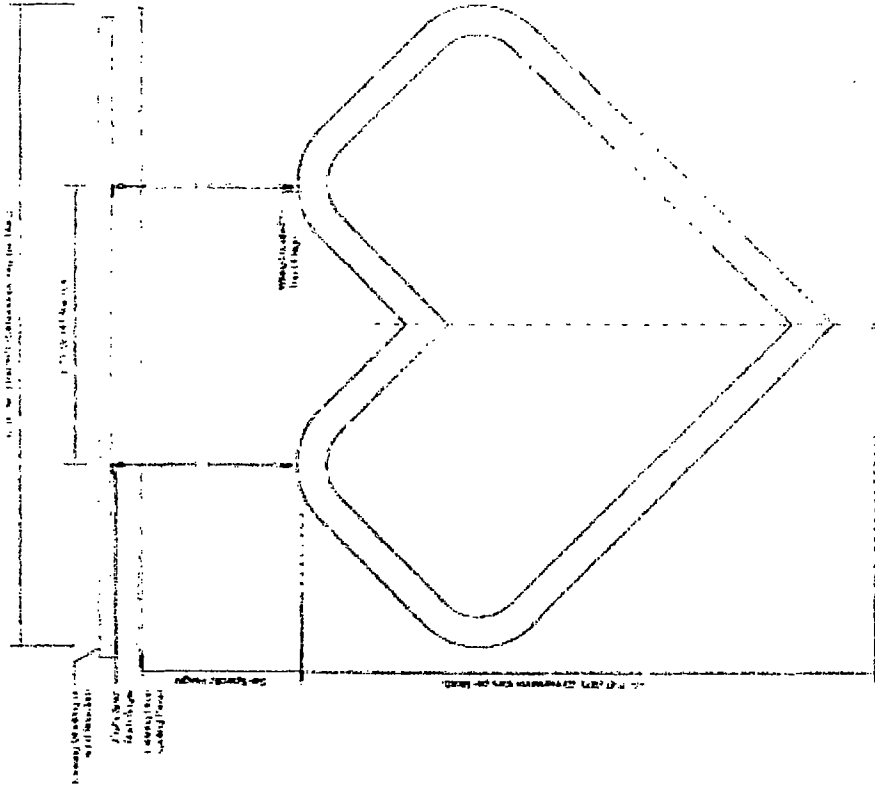

Scale 1/4"=1'-0"

Specifications
LAY - 1

Decorative Illuminated Signage
Including Signage

Intermediary Illuminated Heart Package Contents

- 1. 1/2" x 1/2" x 1/2" LED Light Tube (10' length)
- 2. 1/2" x 1/2" x 1/2" LED Light Tube (10' length)
- 3. 1/2" x 1/2" x 1/2" LED Light Tube (10' length)
- 4. 1/2" x 1/2" x 1/2" LED Light Tube (10' length)
- 5. 1/2" x 1/2" x 1/2" LED Light Tube (10' length)
- 6. 1/2" x 1/2" x 1/2" LED Light Tube (10' length)
- 7. 1/2" x 1/2" x 1/2" LED Light Tube (10' length)
- 8. 1/2" x 1/2" x 1/2" LED Light Tube (10' length)
- 9. 1/2" x 1/2" x 1/2" LED Light Tube (10' length)
- 10. 1/2" x 1/2" x 1/2" LED Light Tube (10' length)

Install Procedures

- Step #1: Unpack the LED light tubes from the shipping container.
- Step #2: Attach the LED light tubes to the structure in the following order:
- Step #3: Attach the LED light tubes to the structure in the following order:
- Step #4: Level the heart and secure to wall structure.
- Step #5: Attach the LED light tubes and secure to wall structure.
- Step #6: Attach the LED light tubes and secure to wall structure.
- Step #7: Attach the LED light tubes and secure to wall structure.
- Step #8: Attach the LED light tubes and secure to wall structure.
- Step #9: Attach the LED light tubes and secure to wall structure.
- Step #10: Attach the LED light tubes and secure to wall structure.

- 1. Mount the sign to the wall in the following order:
- 2. Mount the sign to the wall in the following order:
- 3. Mount the sign to the wall in the following order:
- 4. Mount the sign to the wall in the following order:
- 5. Mount the sign to the wall in the following order:
- 6. Mount the sign to the wall in the following order:
- 7. Mount the sign to the wall in the following order:
- 8. Mount the sign to the wall in the following order:
- 9. Mount the sign to the wall in the following order:
- 10. Mount the sign to the wall in the following order:
- 11. Mount the sign to the wall in the following order:
- 12. Mount the sign to the wall in the following order:
- 13. Mount the sign to the wall in the following order:
- 14. Mount the sign to the wall in the following order:
- 15. Mount the sign to the wall in the following order:
- 16. Mount the sign to the wall in the following order:
- 17. Mount the sign to the wall in the following order:
- 18. Mount the sign to the wall in the following order:
- 19. Mount the sign to the wall in the following order:
- 20. Mount the sign to the wall in the following order:

Sign will be set by timer to turn off no more than 1 hour after the store closes.

SIGN LIGHTING CONTROLS

- §130.34121. ALL INDOOR SIGN LIGHTING IS CONTROLLED WITH AN AUTOMATIC TIME-SWITCH CONTROL OR AN ASTROLOGICAL TIME-SWITCH CONTROL.
- §130.34122. ALL OUTDOOR SIGN LIGHTING IS CONTROLLED WITH A PHOTOCONTROL, IN ADDITION TO AN AUTOMATIC TIME-SWITCH CONTROL.
- §130.34123. ALL OUTDOOR SIGN LIGHTING THAT IS ON BOTH DAY AND NIGHT IS CONTROLLED WITH A DIMMER THAT PROVIDES THE ABILITY TO AUTOMATICALLY REDUCE THE SIGN LIGHTING POWER BY A MIN. OF 65% DURING THE NIGHT TIME HOURS. SIGNS THAT ARE ILLUMINATED AT NIGHT AND FOR MORE THAN 1 HOUR DURING DAYLIGHT HOURS SHALL BE CONSIDERED ON BOTH DAY AND NIGHT.