



City of Chicago



Or2020-161

Office of the City Clerk

Document Tracking Sheet

Meeting Date:	6/17/2020
Sponsor(s):	La Spata (1)
Type:	Order
Title:	Issuance of permits for sign(s)/signboard(s) at 1425 N Milwaukee Ave - 55 sq. ft.
Committee(s) Assignment:	Committee on Zoning, Landmarks and Building Standards

CITY COUNCIL
COMMITTEE ON ZONING, LANDMARKS AND BUILDING STANDARDS

COUNCIL ORDER

RE: Approval of sign over 100 square feet in area or over 24 feet above grade

ORDERED, that the City Council hereby approves the following sign application submitted by:

Applicant*: RSR Chicago, LLC

(* The Applicant is the owner of the real property or the business tenant of the real property. Do not list the sign contractor, sign erector, sign company or advertising entity in the above space.)

This Order approves the following sign in accordance with Municipal Code of Chicago Section 13-20-680:

Address of Sign: 1425 N Milwaukee Ave Chicago, IL 60622

Zoning District: B3-2

DOB Sign Permit Application #: 100874533

Sign Details:

1. On-premise X OR Off-premise _____
2. Static sign X OR Dynamic-image display sign _____
3. Number of sign faces 2
4. Projecting over the public way Y (Yes or No) If yes, Public Way Use #: 1145287
5. Dimensions: Length 6 feet 1 inches Height 9 feet 0 inches
Total square feet in area: 55 feet
6. Height above grade: 30 feet 0 inches *To top of sign or sign structure*
7. Elevation (side of building or lot where the sign will be erected): Southwest
8. Name of Sign Contractor/Erector: South Water Signs

To be legal, such sign shall comply with all provisions of Title 17 of the Chicago Municipal Code ("Zoning Ordinance") and all other provisions of the Municipal Code governing the permitting, construction and maintenance and removal of signs and sign structures. Failure of the applicant and the applicant's successors to comply shall be grounds for invalidation or revocation of the sign permit.

Alderman

1
Ward

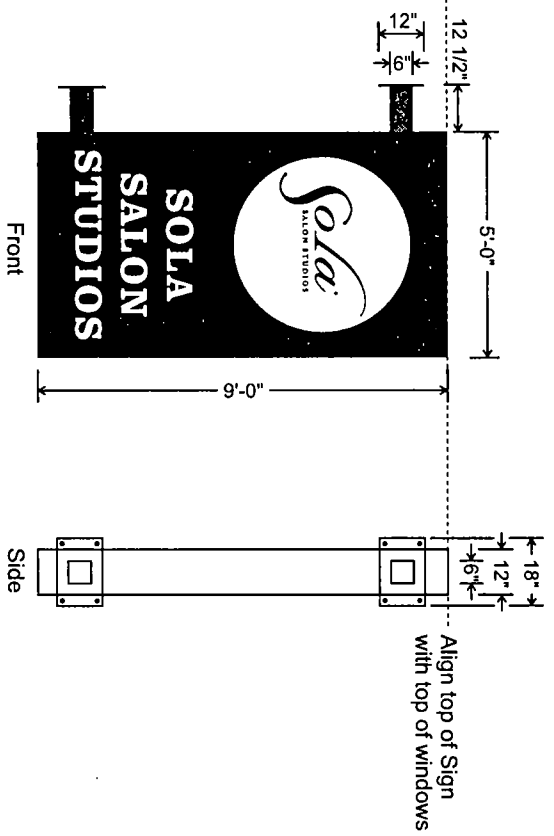

Double-Sided Illuminated Blade Sign

3/8" = 1'

12" Deep fabricated aluminum double-sided blade sign
Internally illuminated with double-sided LED modules

Welded aluminum tube supports with plates
Mounted to brick facade with necessary hardware

125 routed aluminum faces with push-thru graphics
3/4" clear (1/2" exposed) acrylic with first surface white
translucent vinyl and second surface white diffuser

1" welded returns secured with pan-head sheet metal screws

All exposed surfaces painted satin black

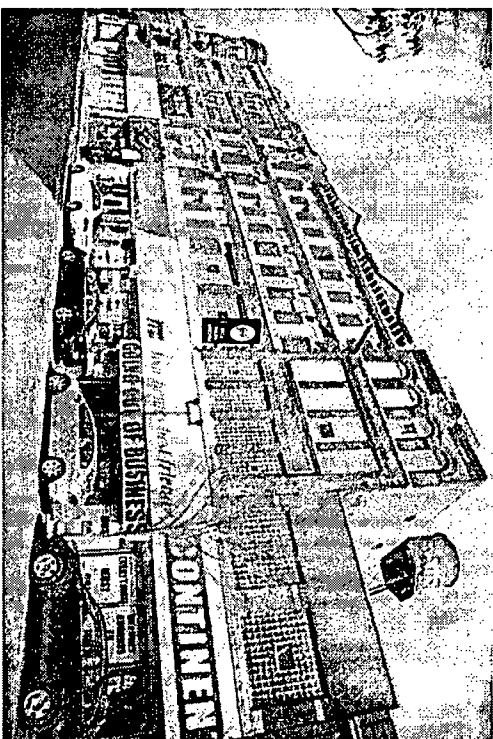

Client	Sola Salon
Customer Approval	

Project Name & Location	1425 N Milwaukee Chicago, IL
Job Number	7034220

Date	3-7-19
Drawn by	SW

Revised	5-2-19 SW 5-12-19 SW 6-26-19 SW 12-21-20 RM
---------	--

