



City of Chicago



Or2020-182

Office of the City Clerk

Document Tracking Sheet

Meeting Date:	7/22/2020
Sponsor(s):	Reilly (42)
Type:	Order
Title:	Issuance of permits for sign(s)/signboard(s) at 35 N State St - 76 sq. ft. - north elevation
Committee(s) Assignment:	Committee on Zoning, Landmarks and Building Standards

CITY COUNCIL
COMMITTEE ON ZONING, LANDMARKS AND BUILDING STANDARDS

COUNCIL ORDER

RE: Approval of sign over 100 square feet in area or over 24 feet above grade

ORDERED, that the City Council hereby approves the following sign application submitted by:

Applicant*: Primark US Corp

(* The Applicant is the owner of the real property or the business tenant of the real property. Do not list the sign contractor, sign erector, sign company or advertising entity in the above space.)

This Order approves the following sign in accordance with Municipal Code of Chicago Section 13-20-680:

Address of Sign: 35 N. State Chicago, IL 60602

Zoning District: DX-16

DOB Sign Permit Application #: 100869405

Sign Details:

1. On-premise X OR Off-premise _____
2. Static sign X OR Dynamic-image display sign _____
3. Number of sign faces 1
4. Projecting over the public way NO (Yes or No) If yes, Public Way Use #: NA
5. Dimensions: Length 24 feet 4 inches Height 3 feet 1.5 inches
Total square feet in area: 76 feet - inches
6. Height above grade: 46 feet 0 inches
7. Elevation (side of building or lot where the sign will be erected): NORTH
8. Name of Sign Contractor/Erector: SHAWMUT WOODWORKING AND SUPPLY INC

To be legal, such sign shall comply with all provisions of Title 17 of the Chicago Municipal Code ("Zoning Ordinance") and all other provisions of the Municipal Code governing the permitting, construction and maintenance and removal of signs and sign structures. Failure of the applicant and the applicant's successors to comply shall be grounds for invalidation or revocation of the sign permit.

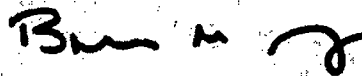

Alderman

42

Ward

A ILLUMINATED CHANNEL LETTERS ON RACEWAY - ELEVATION
Scale: 1/2" = 1' - 0"

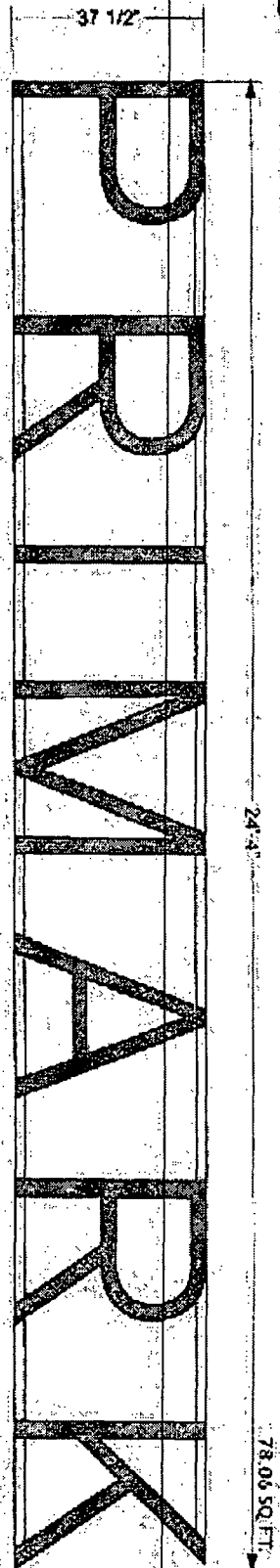

ILLUM. CHANNEL LETTERS - SECTION

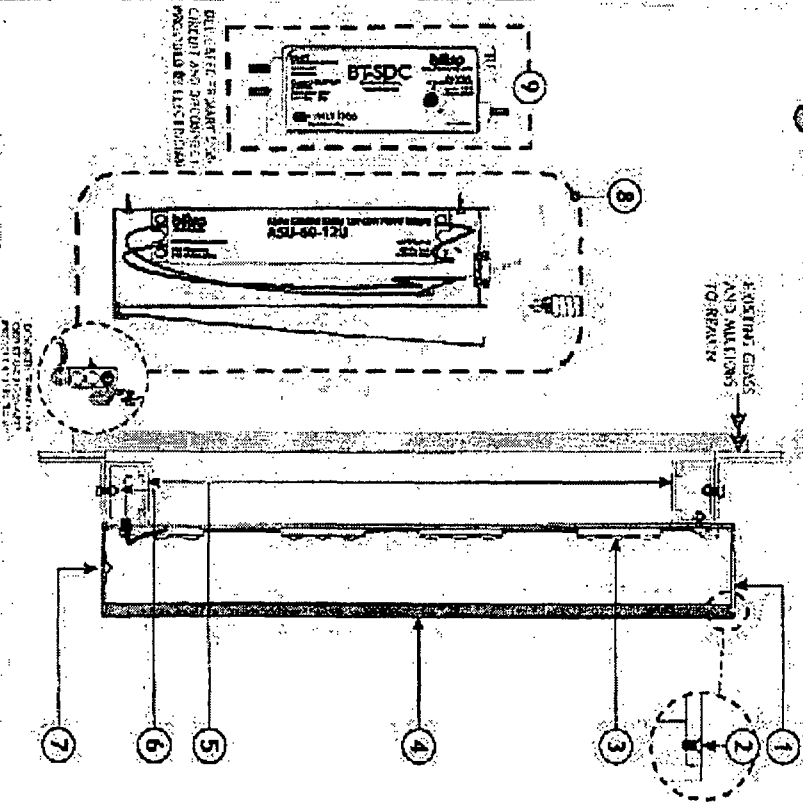

SIGN DETAILS

1. 1/2" DEEP, 16 GAUGE BRUSHED STAINLESS STEEL LETTER RETURNS WITH .11 GAUGE STAINLESS STEEL LETTER BACKS. INSIDE OF LETTERS PAINTED HIGH GLOSS WHITE.
2. 2.55 x 5/16" COUNTERSUNK SCREWS WILL BE SCREWED INTO ALUMINUM FROM TOP OF RETURN TO HOLD FACES IN PLACE.
3. RETURN "PRIMARK BLUE" TITIO 2 GEN LED UNITS TO ILLUMINATE LETTER FACES. MOUNTED TO 3/8" THICK, MOUNTED REVERSE PUSH THRU AQUA PERSPEX/ACRILIC FACES. FACES TO HAVE (1) LAYER OF 2ND SURFACE ORACAL TRANSPARENT #156 ICE BLUE VINYL.
4. LETTERS ATTACH TO TWO 2" x 3" RACEWAYS PLACED AT TOP AND BOTTOM OF LETTERS. PAINTED TO MATCH STOREFRONT MALLION'S EXACT COLOR T.B.O. WITH THRU-BOLTS. RACEWAYS TO HAVE REMOVABLE COVERS FOR MOUNTING AND SERVICE ACCESS.
5. RACEWAYS WILL BE THRU-BOLTED TO STEEL ANGLE STRUCTURE (PROVIDED BY OTHERS). SIZE OR STEEL ANGLES T.B.O.
6. DRAIN HOLE WITH LIGHT COVER.
7. REMOTE LOCATED BITRO ASU 60-120 LED DRIVER (120-277 VOLT) CONTAINED IN RACEWAY. REMOTE SNAP 2 ENCLOSURE.
8. BITRO BT-506 LED DIMMING MODULE CONNECTED TO WIRING.

PR137.5RPT SS-RW

PAGE: 4



95 Industry Drive
PO Box 349
Versailles, KY 40383
853.673.1199



PRIMARK
Store
Space

35 NORTH STATE STREET
CHICAGO, IL 60602



Submitted: Date: 12/20/19
Acct Rep: Aaron Smith
Designer: Heather Hise

REVISIONS

11.	01/08/20	15.
12.	02/02/20	16.
13.	03/11/20	17.
14.	06/29/2019	18.
15.		19.

THIS DRAWING IS INTENDED TO BE USED AS A GUIDE ONLY. THE CONTRACTOR SHALL BE RESPONSIBLE FOR OBTAINING ALL NECESSARY PERMITS AND APPROVALS FROM THE LOCAL AUTHORITIES. THE CONTRACTOR SHALL BE RESPONSIBLE FOR OBTAINING ALL NECESSARY MATERIALS AND LABOR. THE CONTRACTOR SHALL BE RESPONSIBLE FOR OBTAINING ALL NECESSARY UTILITIES AND SERVICES. THE CONTRACTOR SHALL BE RESPONSIBLE FOR OBTAINING ALL NECESSARY INSURANCE AND BONDS. THE CONTRACTOR SHALL BE RESPONSIBLE FOR OBTAINING ALL NECESSARY SITES AND ACCESS. THE CONTRACTOR SHALL BE RESPONSIBLE FOR OBTAINING ALL NECESSARY UTILITIES AND SERVICES. THE CONTRACTOR SHALL BE RESPONSIBLE FOR OBTAINING ALL NECESSARY INSURANCE AND BONDS. THE CONTRACTOR SHALL BE RESPONSIBLE FOR OBTAINING ALL NECESSARY SITES AND ACCESS.

STOREFRONT - ELEVATION
Scale: N.T.S.

100869399

100869405

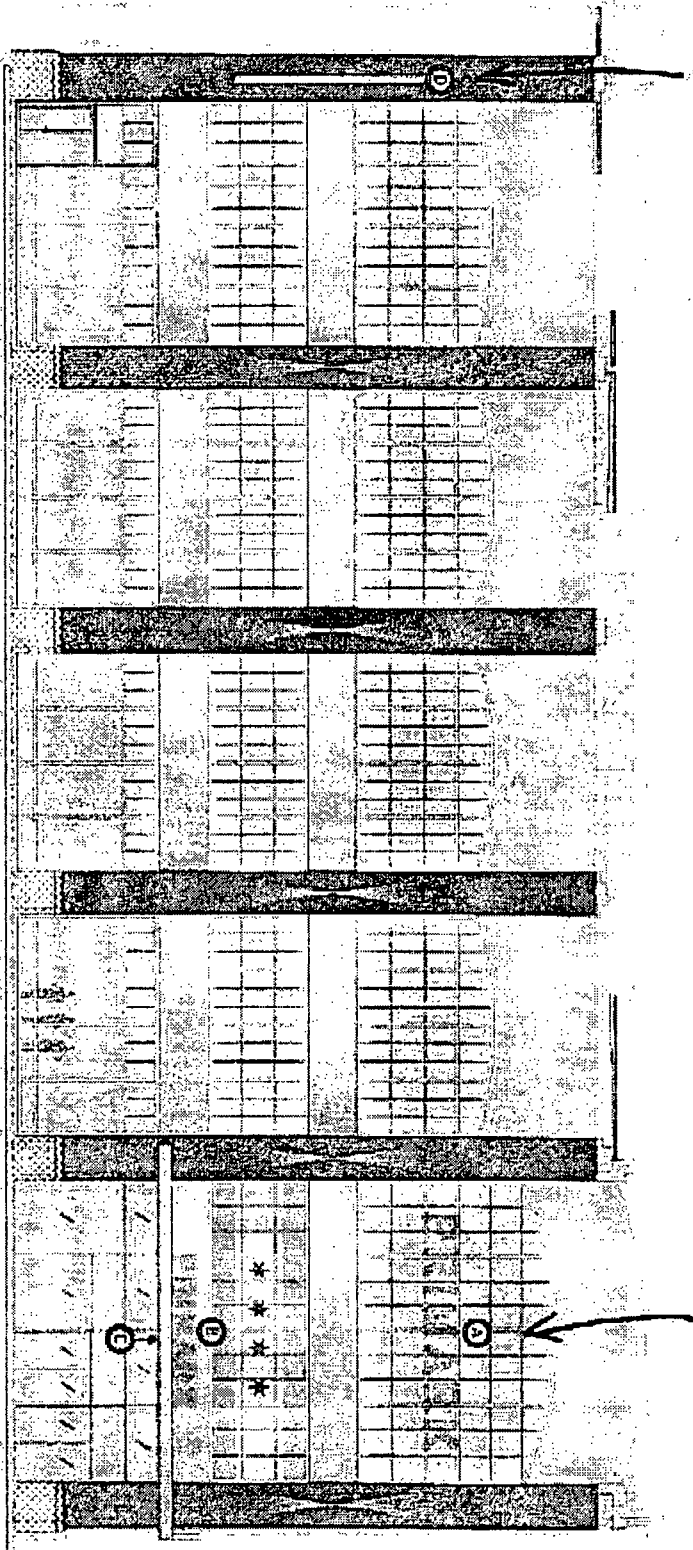

PA117 SHOP SS RW
Qty: 1

PA1240PT SS RW
Qty: 2

PA1 CA10PT: LIGHTS
Qty: 1

PA1 C0134 WRT
Qty: 2



Rugles
SIGN

93 Industry Drive
PO Box 349
Versailles, KY 40383
859.679.1899



PRIMARK

Store
Space

21 WEST 4TH STREET
CHICAGO, IL 60602



Submitted Date: 12/20/19
Architect: AECOM
Designer: PRIMA MARK

REVISIONS

01:	21/08/20	15
02:	21/08/20	06
03:	01/10/20	07
04:	04/02/20	08
05:		19