



# City of Chicago



Or2020-192

Office of the City Clerk

## Document Tracking Sheet

|                                 |  |
|---------------------------------|--|
| <b>Meeting Date:</b>            | 7/22/2020  |
| <b>Sponsor(s):</b>              | La Spata (1)   |
| <b>Type:</b>                    | Order  |
| <b>Title:</b>                   | Issuance of permits for sign(s)/signboard(s) at 2585 N<br>Elston Ave |
| <b>Committee(s) Assignment:</b> | Committee on Zoning, Landmarks and Building Standards                |

CITY COUNCIL  
COMMITTEE ON ZONING, LANDMARKS AND BUILDING STANDARDS

COUNCIL ORDER

RE: Approval of sign over 100 square feet in area or over 24 feet above grade

ORDERED, that the City Council hereby approves the following sign application submitted by:

Applicant\*: Shoe Carnival

(\* The Applicant is the owner of the real property or the business tenant of the real property. Do not list the sign contractor, sign erector, sign company or advertising entity in the above space.)

This Order approves the following sign in accordance with Municipal Code of Chicago Section 13-20-680:

Address of Sign: 2585 N. Elston Chicago, IL 60647

Zoning District: PD 367

DOB Sign Permit Application #: 100882208

Sign Details:

1. On-premise yes OR Off-premise no

2. Static sign yes OR Dynamic-image display sign no

3. Number of sign faces 1

4. Projecting over the public way no (Yes or No) If yes, Public Way Use #: \_\_\_\_\_

5. Dimensions: Length 18 feet 7 inches Height 8 feet 2 inches

Total square feet in area: 170 feet 0 inches

6. Height above grade: 16 feet 0 inches

7. Elevation (side of building or lot where the sign will be erected): North West

8. Name of Sign Contractor/Erector: J&S Electric and Sign, Inc

To be legal, such sign shall comply with all provisions of Title 17 of the Chicago Municipal Code ("Zoning Ordinance") and all other provisions of the Municipal Code governing the permitting, construction and maintenance and removal of signs and sign structures. Failure of the applicant and the applicant's successors to comply shall be grounds for invalidation or revocation of the sign permit.

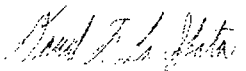
  
\_\_\_\_\_  
Alderman

1  
\_\_\_\_\_  
Ward

# SHOE CARNIVAL

LED FACE-LIT CHANNEL LETTERS

64"/36" STACKED LED Ltr.Set

Reference DWG. #KS1901734A  
for specifications & color details

170.6 Sq.Ft. (as one element)

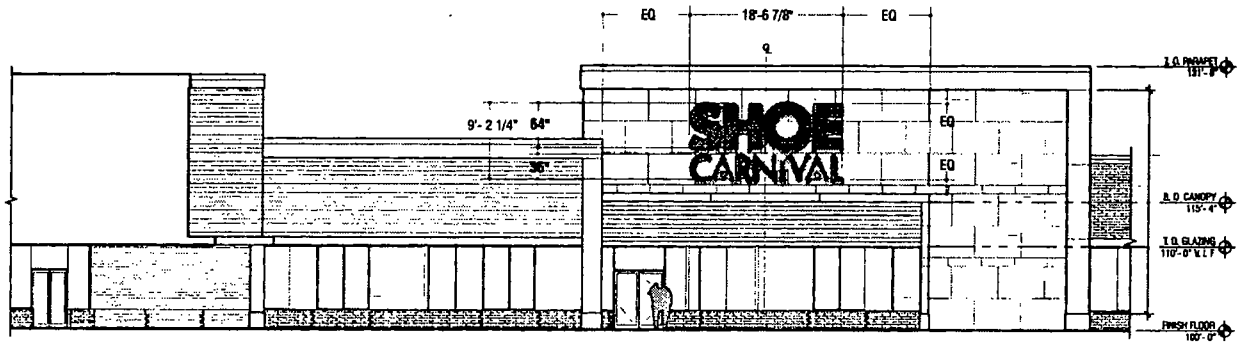

NORTHEAST BUILDING ELEVATION

Scale: 3/32" = 1'-0"

OK  
Q/A  
6/15/20

**Kieffer | Starlite**  
National Sign Manufacturers and Consultants  
Dallas, Ft. Worth | Chicago | Indianapolis | Charlotte

ACCOUNT: **SHOE CARNIVAL**  
LOCATION: **CHICAGO, IL (2020 N. State)**  
ARCH. REF: **LC** REVISION: **NO**  
DATE: **5/17/19**  
DESIGNER: **FILE**



REVISIONS:  
1. 10/22/19 KS:JES  
2. 1/22/20 KS:JES  
3. 1/22/20 KS:JES  
4. 1/22/20 KS:JES  
5. 1/22/20 KS:JES  
6. 1/22/20 KS:JES  
7. 1/22/20 KS:JES  
8. 1/22/20 KS:JES  
9. 1/22/20 KS:JES  
10. 1/22/20 KS:JES

DETAILS & DATE  
DWG. 5/17/19  
REV. 6/11/20

This is an unapproved reproduction of a drawing submitted for use in connection with a project being planned for use by Kieffer Holding Co. It is not to be reproduced, copied or otherwise used in any manner without the written permission of Kieffer Holding Company.

For Contact Information  
visit us at  
[www.kssigngroup.com](http://www.kssigngroup.com)

**KS1901734**

## LED FACE-LIT CHANNEL LETTERS

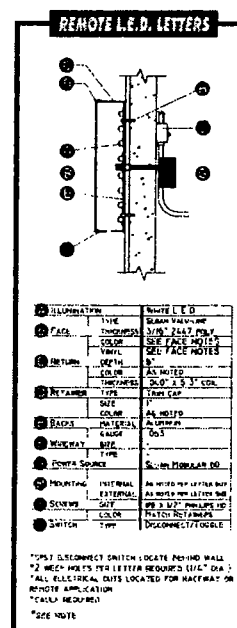
 #VT4-063 GREEN

**Letters up to 48": 1/4-20 NC rivnut & rod**  
**Letters over 48": 5/16-18 NC rivnut & rod**

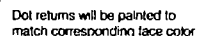

Letter returns are BLACK w/  
Black/White faces & Black Retainers

\* NOTE WEEP HOLE DEFLECTORS REQUIRED.

**Kieffer | Starlite**  
National Sign Manufacturers and Consultants  
Dallas/Ft. Worth | Chicago | Indianapolis | Charlotte

ACCOUNT **SHOE CARNIVAL** MY FAN 3 & 4  
 LOCATION **CHICKEN, IL (2500 N. Fwy)**  
 ACT NO **LC** RETURNS **K2**  
 DATE **5/11/19**  
 COMPILER FILE **C**  **UHS**  
 LIMITED

This is an original copyrighted drawing submitted for use in connection with a project being planned for you by Karler Holding Co. It is not to be reproduced, copied or utilized in any manner without the written permission of Karler Holding Company.

For Contact Information  
visit us at  
[www.kssigngroup.com](http://www.kssigngroup.com)

**KS1901734A**

SHOE CARNIVAL

LED FACE-LIT CHANNEL LETTERS  
Raceway

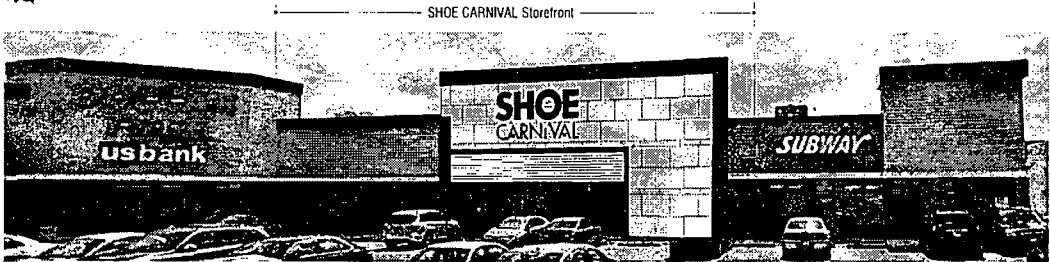

ELEVATION SUPERIMPOSED ON SITE PHOTO



NORTHEAST BUILDING ELEVATION

Scale 3/32" = 1'-0"



National Sign Manufacturers and Consultants  
Dallas, FL, Worth | Chicago | Sheboygan | Charlotte

|  |                                   |                  |
|--|-----------------------------------|------------------|
| ACCOUNT: SHOE CARNIVAL                 | REVISIONS:                        | INITIALS & DATE: |
| LOCATION: Chicago, IL (2600 N. Elston) | 1. Update drawing                 | RP 5/7/19        |
| ACCT REP: IC                           | 2. Add sign location              | RP 5/7/19        |
| DATE: 5/7/19                           | 3. Update drawing with sign sizes | RP 5/7/19        |
| COMP/PROJECTS:                         | 4. Add dimensions                 | RP 5/7/19        |
|  | 5. Update drawing with sign sizes | RP 5/7/19        |
|  | 6. Add dimensions                 | RP 5/7/19        |
|  | 7. Update drawing with sign sizes | RP 5/7/19        |
|  | 8. Add dimensions                 | RP 5/7/19        |
|  | 9. Update drawing with sign sizes | RP 5/7/19        |
|  | 10. Add dimensions                | RP 5/7/19        |

For Contact Information  
visit us at  
[www.kssigngroup.com](http://www.kssigngroup.com)

**KS1901734**