



# City of Chicago



O2020-4653

Office of the City Clerk

## Document Tracking Sheet

<b>Meeting Date:</b>	10/1/2020
<b>Sponsor(s):</b>	Rodriguez Sanchez (33)
<b>Type:</b>	Ordinance
<b>Title:</b>	Grant(s) of privilege in public way for Authorized Dealer for Metro by T-Mobile - 3212 W Lawrence Ave
<b>Committee(s) Assignment:</b>	Committee on Transportation and Public Way

ORDINANCE  
AUTHORIZED DEALER FOR METRO BY T-MOBILE  
Acct. No. 454776 - 2  
Permit No. 1146210

*Be It Ordained by the City Council of the City of Chicago:*

SECTION 1. Permission and authority are hereby given and granted to AUTHORIZED DEALER FOR METRO BY T-MOBILE, upon the terms and subject to the conditions of this ordinance to maintain and use one (1) sign(s) projecting over the public right-of-way attached to its premises known as 3212 W. Lawrence Ave..

Said sign structure(s) measures as follows; along W. Lawrence Avenue:  
One (1) at fifteen point zero eight (15.08) feet in length, two (2) feet in height and ten (10) feet above grade level.

The location of said privilege shall be as shown on prints kept on file with the Department of Business Affairs and Consumer Protection and the Office of the City Clerk.

Said privilege shall be constructed in accordance with plans and specifications approved by the Department of Transportation (Division of Project Development) and Zoning Department - Signs.

This grant of privilege in the public way shall be subject to the provisions of Section 10-28-015 and all other required provisions of the Municipal Code of Chicago.

The grantee shall pay to the City of Chicago as compensation for the privilege #1146210 herein granted the sum of three hundred (\$300.00) per annum in advance.

A 25% penalty will be added for payments received after due date.

The permit holder agrees to hold the City of Chicago harmless for any damage, relocation or replacement costs associated with damage, relocation or removal of private property caused by the City performing work in the public way.

Authority herein given and granted for a period of five (5) years from and after Date of Passage.

Alderman \_\_\_\_\_

Rossana Rodriguez Sanchez 33<sup>rd</sup> Ward

EXISTING PHOTO - SIGN A



PHOTO ENHANCEMENT - SIGN A

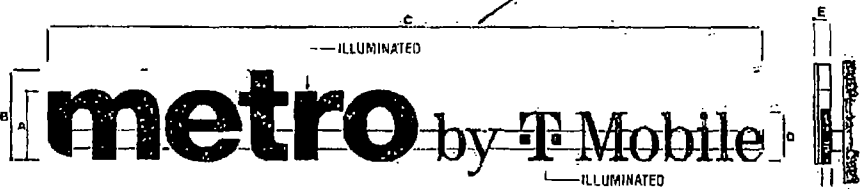

Illuminated Linear Channel Letters On Raceway

SPECIFICATIONS

Metro and comma  
FACES 118 OPTIX 2406LD DIFFUSER ACRYLIC W/ PERFORATED MIRATEC FILM #47902 1 DEEP PURPLE OR ARLON DEEP PURPLE DUAL COLOR FILM #5597 055904805387  
RETURNS .040 X 3.5 ALUMINUM COIL PAINTED MATTHEWS MP 86955 MAGENTA  
BACKS .063 ALUMINUM  
TRIM CAP 1 WHITE JEWELITE  
ILLUMINATION SLOAN PRISM 6500K OR PRINCIPAL LEDS  
by T Mobile  
FACES 118 OPTIX 2406LD DIFFUSER ACRYLIC W/ TRANSLUCENT MIRATEC FILM #20532 1 MAGENTA OR ARLON TRANSLUCENT MAGENTA FILM #5458 0557048155450  
RETURNS .040 X 3.5 ALUMINUM COIL PAINTED MATTHEWS MP 86955 MAGENTA  
BACKS .063 ALUMINUM  
TRIM CAP 1 JEWELITE PAINTED MATTHEWS MP 86955 MAGENTA  
ILLUMINATION SLOAN PRISM 6500K OR PRINCIPAL LEDS  
5 NARROW RACEWAY  
SIZE 5 SIGN COMP EXTRUDED NARROW RACEWAY  
COLOR PAINT TO MATCH FASCIA

WCA MODEL																																																																																																																																																																																																																																																																																																																																																																																																																																																																																																																																																																																																																																																																																																																																																																																																																																																																																																																																																																																																																																																																																																																																																																																																																																																																																																																																																																																																																																																																																																																																																																																																															
WCA-CLP-10-L	C	1	11	14	03	8	1	07	4	5	1																																																																																																																																																																																																																																																																																																																																																																																																																																																																																																																																																																																																																																																																																																																																																																																																																																																																																																																																																																																																																																																																																																																																																																																																																																																																																																																																																																																																																																																																																																																																																																																																				

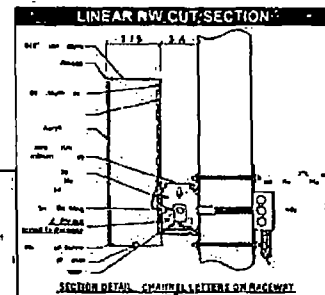

South Water Signs

South Water Signs  
7039876

metro  
by T-Mobile

ADDRESS 3212 1/2 W L W A  
CH 9 IL

3

CLIENT SIGNATURE

DATE

03/18/20

03/18/20

03/18/20

03/18/20

03/18/20

03/18/20

03/18/20

03/18/20

03/18/20

03/18/20

03/18/20

03/18/20

03/18/20

03/18/20

03/18/20

03/18/20

03/18/20

03/18/20

03/18/20

03/18/20

03/18/20

03/18/20

03/18/20

03/18/20

03/18/20

03/18/20

03/18/20

03/18/20

03/18/20

03/18/20

03/18/20

03/18/20

03/18/20

03/18/20

03/18/20

03/18/20

03/18/20

03/18/20

03/18/20

03/18/20

03/18/20

03/18/20

03/18/20

REVISIONS

DATE DESCRIPTION



**Department of Business Affairs and Consumer Protection**  
Small Business Center - Public Way Use Unit  
City Hall - 121 N. LaSalle Street, Room 800 • Chicago, IL 60602  
312-74-GOBIZ / 312-744-6249 • (312) 744-1944 (TTY)  
<http://www.cityofchicago.org/bacp>

**09/09/2020**

**Alderman Rossana Rodriguez Sanchez**  
Ward # 33  
City of Chicago  
City Hall, Room 200  
121 North LaSalle Street  
Chicago, Illinois 60602

Re: An ordinance to use and maintain a portion of the public right-of-way for **one (1) sign(s)** for  
**AUTHORIZED DEALER FOR METRO BY T-MOBILE**, adjacent to the premises known as  
**3212 W. Lawrence Ave..**

Dear Alderman **Rossana Rodriguez Sanchez**:

The applicant referenced above has requested the use of the public right-of-way for a **sign(s)**. An ordinance has been prepared by the Department of Business Affairs and Consumer Protection – Small Business Center - Public Way Use Unit for presentation to the City Council. Because this request was made for properties located in your ward, as approved by you as per the attached, I respectfully request that you introduce the attached ordinance at the next City Council meeting.

If you have any questions regarding this ordinance, please contact Anthony Bertuca at (312) 744-5506.

**Department of Business Affairs and Consumer Protection**