



City of Chicago



Or2020-248

Office of the City Clerk

Document Tracking Sheet

Meeting Date:	10/7/2020
Sponsor(s):	Dowell (3)
Type:	Order
Title:	Issuance of permits for sign(s)/signboard(s) at 123 E Cermak Rd
Committee(s) Assignment:	Committee on Zoning, Landmarks and Building Standards

CITY COUNCIL
COMMITTEE ON ZONING, LANDMARKS AND BUILDING STANDARDS

COUNCIL ORDER

RE: Approval of sign over 100 square feet in area or over 24 feet above grade

ORDERED, that the City Council hereby approves the following sign application submitted by:

Applicant*: HAIDILAO USA

(* The Applicant is the owner of the real property or the business tenant of the real property. Do not list the sign contractor, sign erector, sign company or advertising entity in the above space.)

This Order approves the following sign in accordance with Municipal Code of Chicago Section 13-20-680:

Address of Sign: 123 E CERMAK RD Chicago, IL 60616

Zoning District: PD 1153

DOB Sign Permit Application #: 100891789

Sign Details:

1. On-premise OR Off-premise
2. Static sign OR Dynamic-image display sign
3. Number of sign faces 1
4. Projecting over the public way No (Yes or No) If yes, Public Way Use #: _____
5. Dimensions: Length 10 feet 6 inches Height 2 feet 4 inches
Total square feet in area: 25 feet _____ inches
6. Height above grade: 40 feet _____ inches
7. Elevation (side of building or lot where the sign will be erected): WEST
8. Name of Sign Contractor/Erector: Poblocki Sign Company

To be legal, such sign shall comply with all provisions of Title 17 of the Chicago Municipal Code ("Zoning Ordinance") and all other provisions of the Municipal Code governing the permitting, construction and maintenance and removal of signs and sign structures. Failure of the applicant and the applicant's successors to comply shall be grounds for invalidation or revocation of the sign permit.

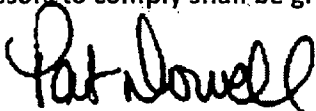

Alderman

3rd Ward
Ward

SIGN SPECIFICATIONS

[A] - ILLUMINATED LETTERS

Lighting: LED
 Voltage: 120/277
 Description: Face-Lit [Acrylic] Raceway
 Face Color: Red Light Tomato Red 3630-43 (PMS485c)
 Return Color: Red Light Tomato Red 3630-43 (PMS485c)
 Trimcap Color: Red Light Tomato Red 3630-43 (PMS485c)
 Installation: Flush to Raceway

[B] - RACEWAY

Material: Aluminum
 Color: To Match Building Fascia [TBD]

[C] - ILLUMINATED TAGLINE

Lighting: LED
 Voltage: 120/277
 Description: Red Acrylic
 With First Surface Opaque White Vinyl/
 Reverse Cut
 Return Color: White
 Trimcap Color: White
 Installation: Flush to Raceway

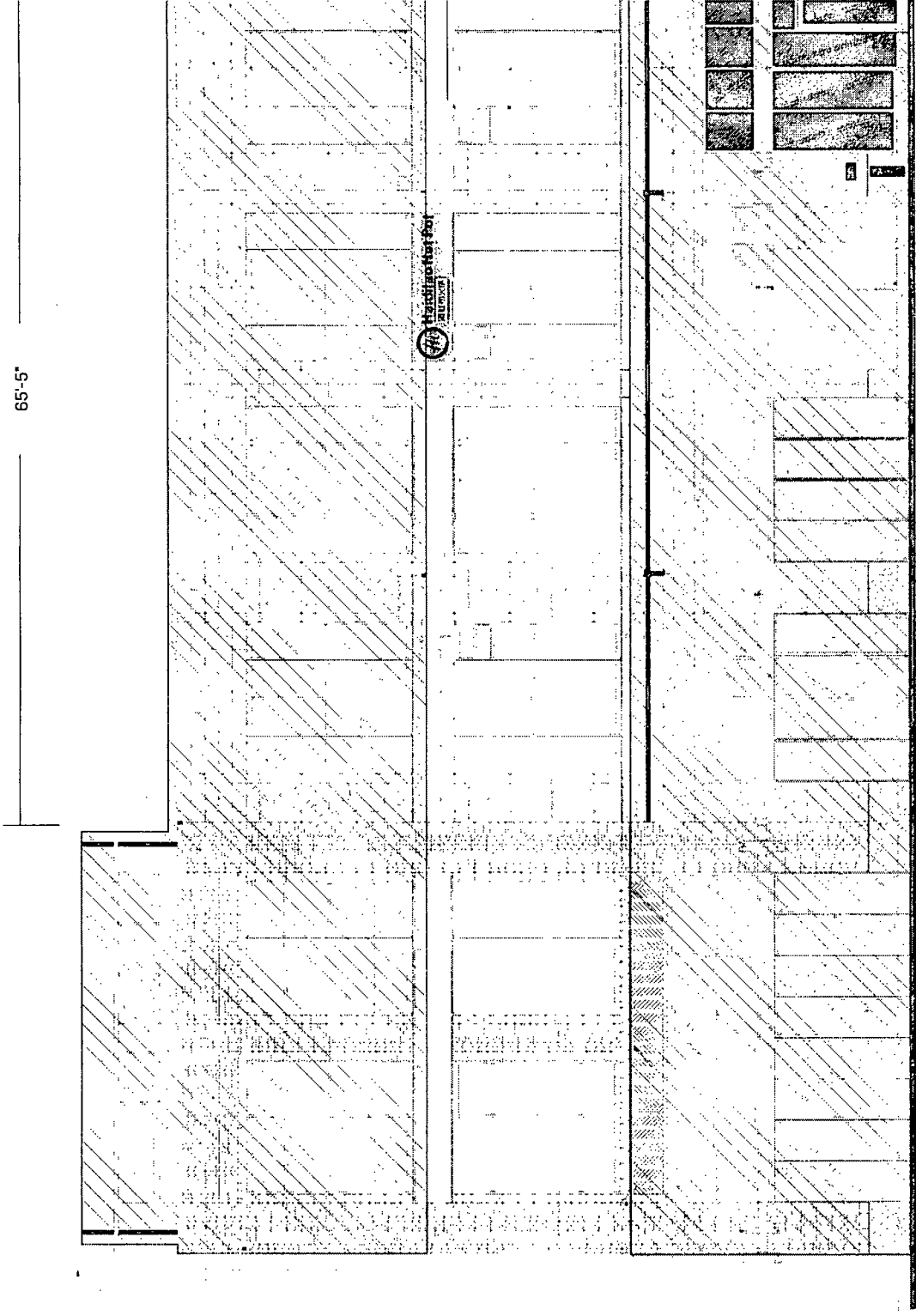

Proposed West Elevation Layout Day View

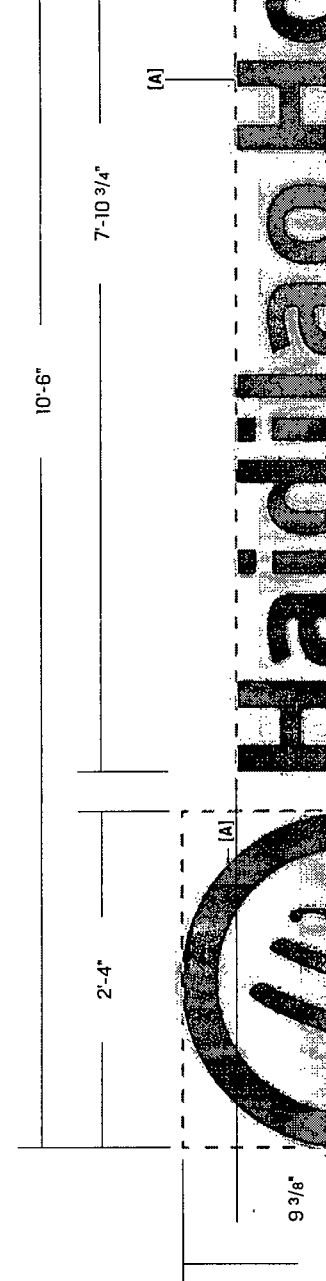

[A]

Haidilao Hot Pot

*NOTE: SEE DESIGN SKETCH FOR
COLOR & COPY LAYOUTS

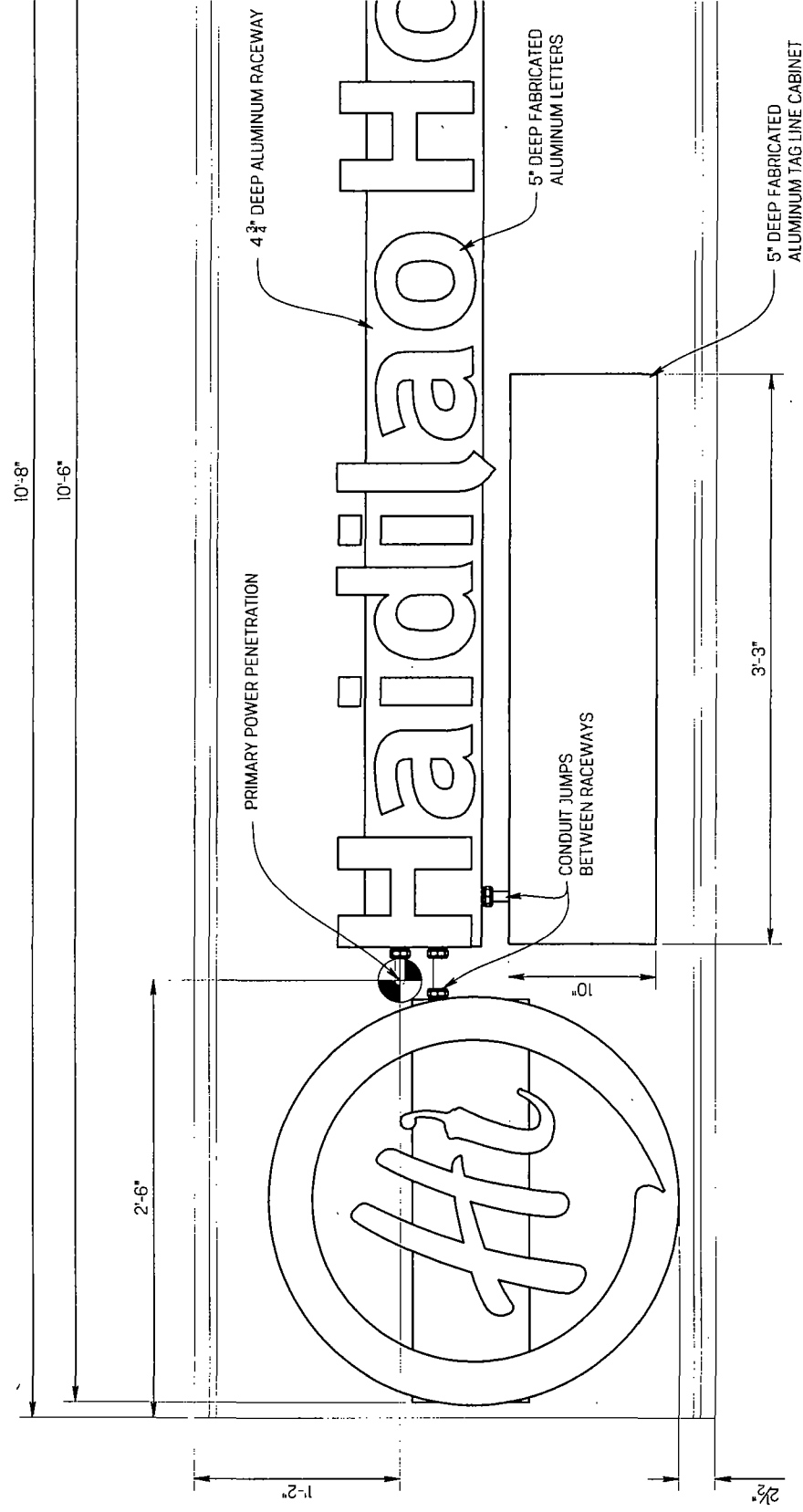

BOND & GROUND
U.L. 48 STANDARD
PRIMARY ELECTR
DONE BY LOCAL
3.3 AMPS @ 12

FRONT ELEVATION

SCALE: 1" = 1'-0"

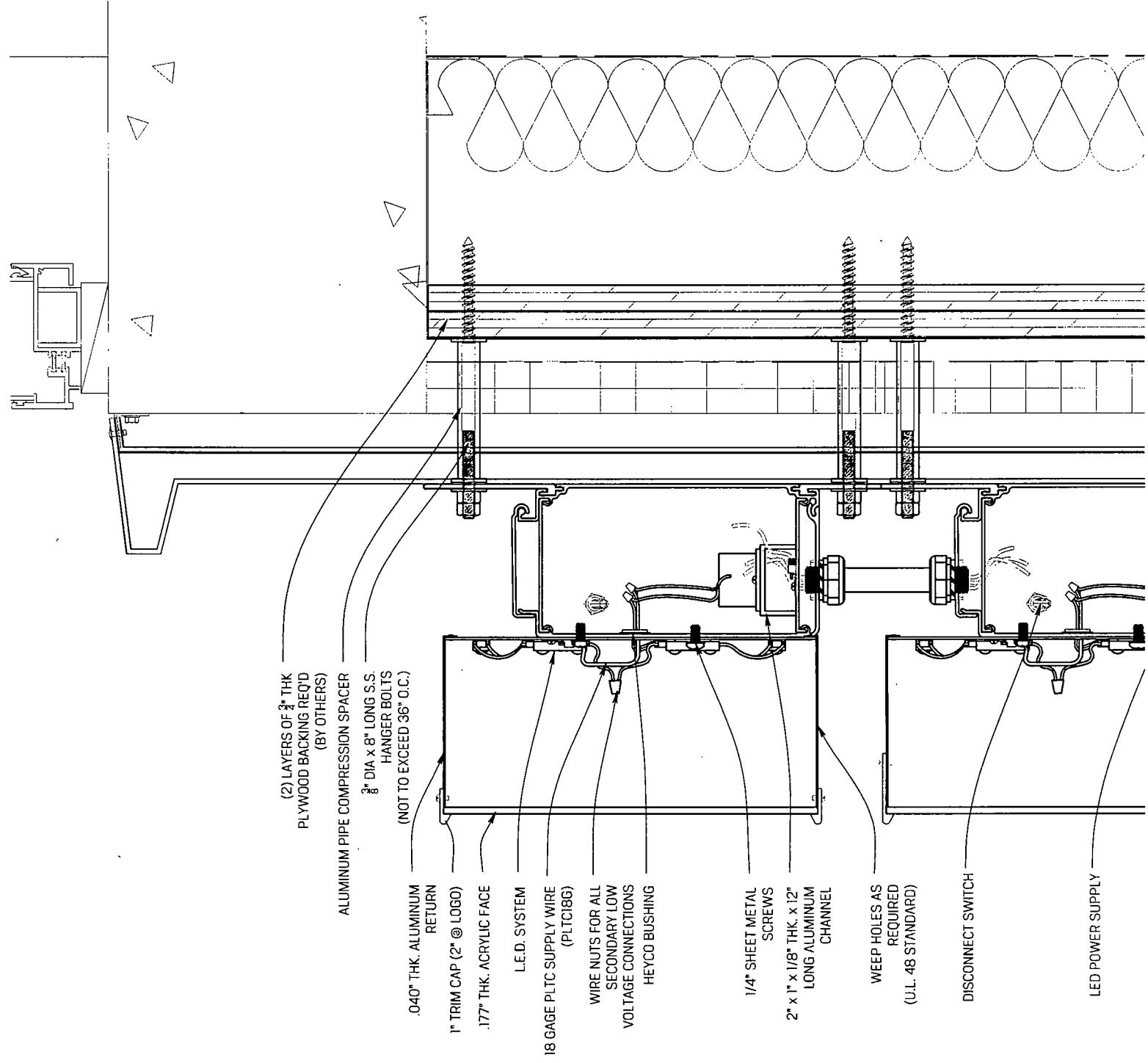

- (2) LAYERS OF 3/4" THK PLYWOOD BACKING REQ'D (BY OTHERS)
- ALUMINUM PIPE COMPRESSION SPACER
- 3/8" DIA x 8" LONG S.S. HANGER BOLTS (NOT TO EXCEED 36" O.C.)
- .040" THK. ALUMINUM RETURN
- 1" TRIM CAP (2" @ LOGO)
- .177" THK. ACRYLIC FACE
- L.E.D. SYSTEM
- 18 GAGE PLTC SUPPLY WIRE (PLTC186)
- WIRE NUTS FOR ALL SECONDARY LOW VOLTAGE CONNECTIONS
- HEYCO BUSHING
- 1/4" SHEET METAL SCREWS
- 2" x 1" x 1/8" THK. x 12" LONG ALUMINUM CHANNEL
- WEEP HOLES AS REQUIRED (U.L. 48 STANDARD)
- DISCONNECT SWITCH
- LED POWER SUPPLY