



# City of Chicago



Or2020-249

Office of the City Clerk

## Document Tracking Sheet

<b>Meeting Date:</b>	10/7/2020
<b>Sponsor(s):</b>	Curtis (18)
<b>Type:</b>	Order
<b>Title:</b>	Issuance of permits for sign(s)/signboard(s) at 7353 S Cicero Ave
<b>Committee(s) Assignment:</b>	Committee on Zoning, Landmarks and Building Standards

**CITY COUNCIL  
COMMITTEE ON ZONING, LANDMARKS AND BUILDING STANDARDS  
COUNCIL ORDER**

**RE:** Approval of sign over 100 square feet in area or over 24 feet above grade

**ORDERED**, that the City Council hereby approves the following sign application submitted by:

**Applicant\*:** Holiday Inn

(\* The Applicant is the owner of the real property or the business tenant of the real property. Do not list the sign contractor, sign erector, sign company or advertising entity in the above space.)

This Order approves the following sign in accordance with Municipal Code of Chicago Section 13-20-680:

**Address of Sign:** 7353 S Cicero Chicago, IL 60629

**Zoning District:** B3-2

**DOB Sign Permit Application #:** 100887967

**Sign Details:**

1. On-premise ☒ OR Off-premise ☐

2. Static sign ☒ OR Dynamic-image display sign ☐

3. Number of sign faces 1

4. Projecting over the public way No (Yes or No) If yes, Public Way Use #: \_\_\_\_\_

5. Dimensions: Length 27 feet 4 inches Height 5 feet 1 inches

Total square feet in area: 139 feet 0 inches

6. Height above grade: 40 feet 0 inches

7. Elevation (side of building or lot where the sign will be erected): South

8. Name of Sign Contractor/Erector: Express Signs

To be legal, such sign shall comply with all provisions of Title 17 of the Chicago Municipal Code ("Zoning Ordinance") and all other provisions of the Municipal Code governing the permitting, construction and maintenance and removal of signs and sign structures. Failure of the applicant and the applicant's successors to comply shall be grounds for invalidation or revocation of the sign permit.

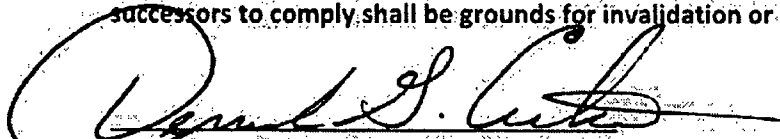
  
Alderman

18  
Ward

33

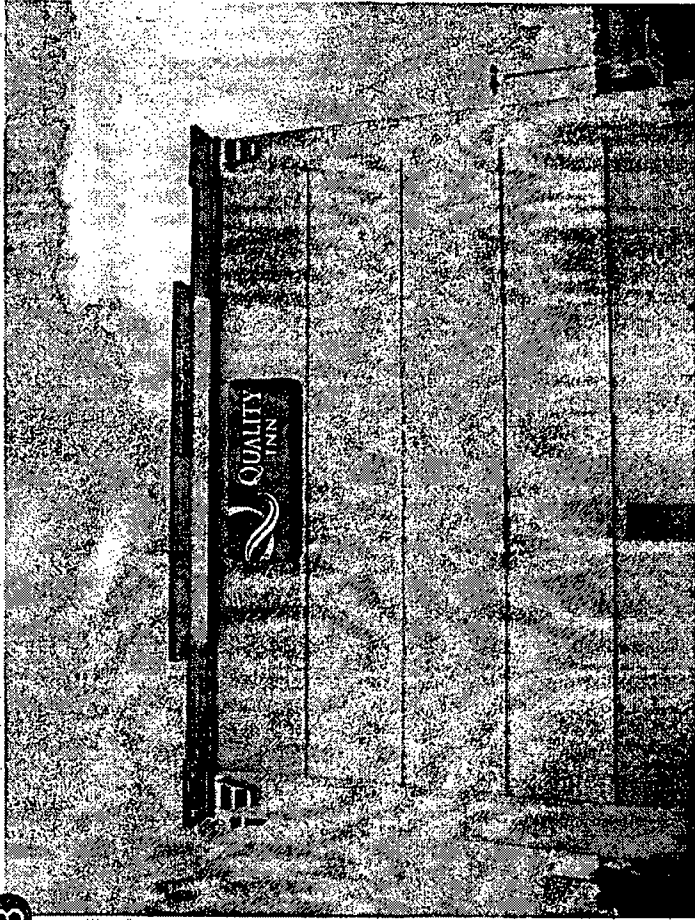

EXISTING:  
6'-2" X 18'-0" WALL SIGN  
BOXED AREA: 111.00 SQ. FT.

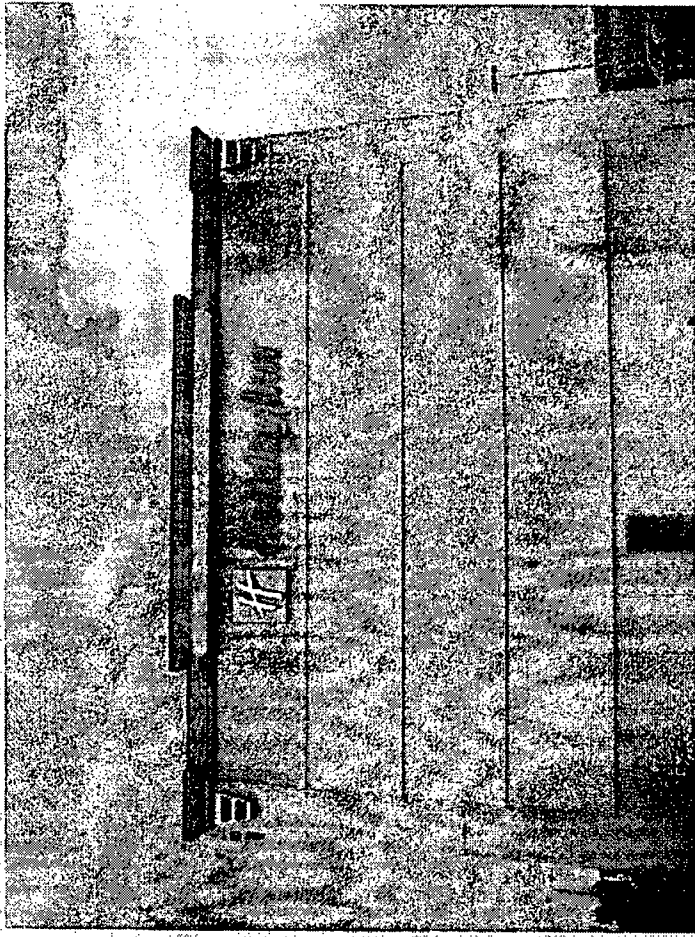

PROPOSED:  
5'-1" LOGO W/ 42" CHANNEL LETTERS  
BOXED AREA: 138.84 SQ. FT.

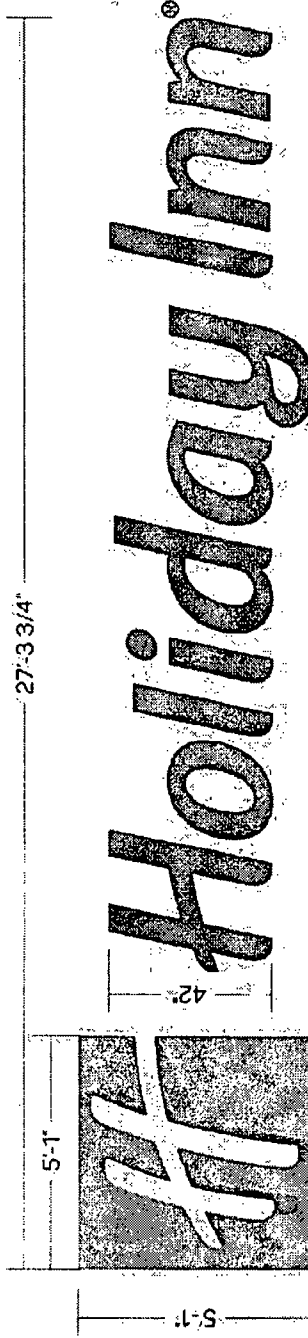

GRAPHIC DETAIL  
SCALE: 1/4" = 1'-0"

NOTE: Elevation drawings are for customer approval only, drawings are not to be used as any installation guide, all dimensions must be verified before installation.

Customer:	HOLIDAY INN	Date:	04/24/20	Prepared By:	KH	Eng:	
Location:	CHICAGO, IL	241049 - R5 - CHICAGO, IL		DISTRIBUTED BY: SIGN UP COMPANY 700 21st Street Southwest PO Box 210 Watertown, SD 57201-0210 1 800 843 9888 • www.personasigns.com			

APPROVAL BOX - PLEASE INITIAL  
CUSTOMER APPROVAL  
Date