



# City of Chicago



Or2020-294

Office of the City Clerk

## Document Tracking Sheet

<b>Meeting Date:</b>	11/16/2020
<b>Sponsor(s):</b>	Cardona, Jr. (31)
<b>Type:</b>	Order
<b>Title:</b>	Issuance of permits for sign(s)/signboard(s) at 4441 W Diversey Ave - north elevation
<b>Committee(s) Assignment:</b>	Committee on Zoning, Landmarks and Building Standards

CITY COUNCIL  
COMMITTEE ON ZONING, LANDMARKS AND BUILDING STANDARDS

COUNCIL ORDER

RE: Approval of sign over 100 square feet in area or over 24 feet above grade

ORDERED, that the City Council hereby approves the following sign application submitted by:

Applicant\*: Dollar Tree  
(\* The Applicant is the owner of the real property or the business tenant of the real property. Do not list the sign contractor, sign erector, sign company or advertising entity in the above space.)

This Order approves the following sign in accordance with Municipal Code of Chicago Section 13-20-680:

Address of Sign: 4441 W Diversey Ave Chicago, IL 60639

Zoning District: CL-1

DOB Sign Permit Application #: 100648707

Sign Details:

1. On-premise  OR Off-premise
2. Static sign  OR Dynamic-image display sign
3. Number of sign faces 1
4. Projecting over the public way  (Yes or No) If yes, Public Way Use #: 1123048
5. Dimensions: Length 37 feet 1 inches Height 3 feet 6 inches  
Total square feet in area: 130 feet      inches
6. Height above grade: 13 feet      inches
7. Elevation (side of building or lot where the sign will be erected): North
8. Name of Sign Contractor/Erector: Jones Sign Co Inc

To be legal, such sign shall comply with all provisions of Title 17 of the Chicago Municipal Code ("Zoning Ordinance") and all other provisions of the Municipal Code governing the permitting, construction and maintenance and removal of signs and sign structures. Failure of the applicant and the applicant's successors to comply shall be grounds for invalidation or revocation of the sign permit.

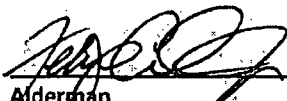
  
Alderman

31<sup>ST</sup>  
Ward

**WORK SCOPE**

CL1 36" CHANNEL LETTERS / 42" LOGO

CL2 14 3/8" CHANNEL LETTERS ON EXISTING SIGN

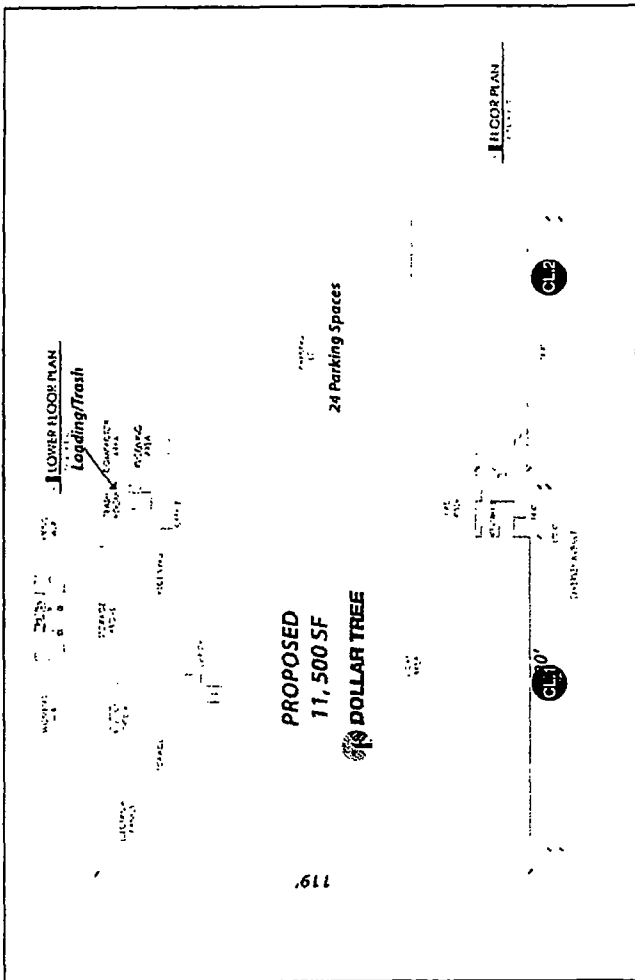

<b>JONES SIGN</b> Your Vision Accomplished GREEN BAY · PHILADELPHIA SAN DIEGO · LAS VEGAS www.jonesign.com	JOB # 213643-R3 DATE 2/18/2016 DESIGNED BY JIM DRAWN BY JIM	<table border="1"> <thead> <tr> <th>NO.</th> <th>DATE</th> <th>REVISION</th> </tr> </thead> <tbody> <tr> <td>1</td> <td>2/18/2016</td> <td>ISSUE FOR PERMIT</td> </tr> <tr> <td>2</td> <td>2/18/2016</td> <td>REVISED PER PERMIT</td> </tr> <tr> <td>3</td> <td>2/18/2016</td> <td>REVISED PER PERMIT</td> </tr> <tr> <td>4</td> <td>2/18/2016</td> <td>REVISED PER PERMIT</td> </tr> <tr> <td>5</td> <td>2/18/2016</td> <td>REVISED PER PERMIT</td> </tr> <tr> <td>6</td> <td>2/18/2016</td> <td>REVISED PER PERMIT</td> </tr> <tr> <td>7</td> <td>2/18/2016</td> <td>REVISED PER PERMIT</td> </tr> <tr> <td>8</td> <td>2/18/2016</td> <td>REVISED PER PERMIT</td> </tr> <tr> <td>9</td> <td>2/18/2016</td> <td>REVISED PER PERMIT</td> </tr> <tr> <td>10</td> <td>2/18/2016</td> <td>REVISED PER PERMIT</td> </tr> </tbody> </table>	NO.	DATE	REVISION	1	2/18/2016	ISSUE FOR PERMIT	2	2/18/2016	REVISED PER PERMIT	3	2/18/2016	REVISED PER PERMIT	4	2/18/2016	REVISED PER PERMIT	5	2/18/2016	REVISED PER PERMIT	6	2/18/2016	REVISED PER PERMIT	7	2/18/2016	REVISED PER PERMIT	8	2/18/2016	REVISED PER PERMIT	9	2/18/2016	REVISED PER PERMIT	10	2/18/2016	REVISED PER PERMIT	CLIENT APPROVAL LANDSCAPE APPROVAL CC	DATE DATE CC APPROVED	EXTERIOR SIGNAGE 4441 W. Diversey Chicago, IL 60639 1.2500.00-0000 CONCEPTUAL	SHEET NUMBER <b>0.0</b>
	NO.	DATE	REVISION																																				
1	2/18/2016	ISSUE FOR PERMIT																																					
2	2/18/2016	REVISED PER PERMIT																																					
3	2/18/2016	REVISED PER PERMIT																																					
4	2/18/2016	REVISED PER PERMIT																																					
5	2/18/2016	REVISED PER PERMIT																																					
6	2/18/2016	REVISED PER PERMIT																																					
7	2/18/2016	REVISED PER PERMIT																																					
8	2/18/2016	REVISED PER PERMIT																																					
9	2/18/2016	REVISED PER PERMIT																																					
10	2/18/2016	REVISED PER PERMIT																																					

THIS DOCUMENT IS THE PROPERTY OF JONES SIGN. IT IS TO BE USED ONLY FOR THE PROJECT AND SITE SPECIFICALLY IDENTIFIED HEREON. IT IS NOT TO BE REPRODUCED, COPIED, OR TRANSMITTED IN ANY FORM OR BY ANY MEANS, ELECTRONIC OR MECHANICAL, INCLUDING PHOTOCOPYING, RECORDING, OR BY ANY INFORMATION STORAGE AND RETRIEVAL SYSTEM, WITHOUT THE WRITTEN PERMISSION OF JONES SIGN. THE USER OF THIS DOCUMENT AGREES TO HOLD JONES SIGN HARMLESS FROM AND AGAINST ALL LIABILITY, INCLUDING REASONABLE ATTORNEY'S FEES, ARISING FROM OR OUT OF THE USE OF THIS DOCUMENT. THE USER OF THIS DOCUMENT AGREES TO HOLD JONES SIGN HARMLESS FROM AND AGAINST ALL LIABILITY, INCLUDING REASONABLE ATTORNEY'S FEES, ARISING FROM OR OUT OF THE USE OF THIS DOCUMENT.

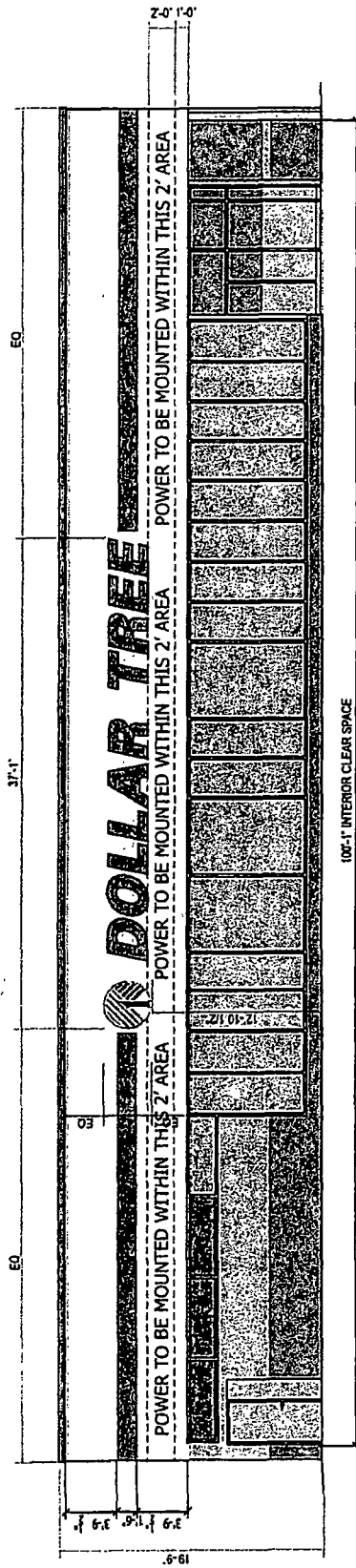

SW ENVY

SW AESTHETIC WHITE / STO SMOKED PUTTY

SW BALANCED BEIGE / STO SANDSTONE

SW VIRTUAL TAUPE

<b>JONES SIGN</b> Your Vision Accomplished GREEN BAY · PHILADELPHIA SAN DIEGO · LAS VEGAS www.jonesign.com	JOB # 213643-R3 DATE 2/16/2018 DESIGNER JMI PROJECT PHILADELPHIA CLIENT EMI	CLIENT APPROVAL DATE LANDSCAPE APPROVAL DATE OC APPROVED <small>ON BEHALF OF THE CLIENT</small>	EXTERIOR SIGNAGE 4441 W. Diversey Chicago, IL 60639 PHONE: 773.442.2222 WEBSITE: CONCEPTUAL	SHEET NUMBER <b>0.1</b>
	<p>1. CONTRACTOR SHALL VERIFY ALL DIMENSIONS AND CONDITIONS OF THE SIGN AND THE SURFACE TO WHICH IT IS TO BE MOUNTED PRIOR TO INSTALLATION. THE CONTRACTOR SHALL BE RESPONSIBLE FOR OBTAINING ALL NECESSARY PERMITS AND APPROVALS FROM THE LOCAL AUTHORITIES. THE CONTRACTOR SHALL BE RESPONSIBLE FOR THE PROTECTION OF ALL EXISTING UTILITIES AND STRUCTURES. THE CONTRACTOR SHALL BE RESPONSIBLE FOR THE PROTECTION OF ALL EXISTING SIGNAGE AND MARKINGS. THE CONTRACTOR SHALL BE RESPONSIBLE FOR THE PROTECTION OF ALL EXISTING LANDSCAPE AND PLANTING. THE CONTRACTOR SHALL BE RESPONSIBLE FOR THE PROTECTION OF ALL EXISTING PAVEMENT AND CURBS. THE CONTRACTOR SHALL BE RESPONSIBLE FOR THE PROTECTION OF ALL EXISTING UTILITIES AND STRUCTURES. THE CONTRACTOR SHALL BE RESPONSIBLE FOR THE PROTECTION OF ALL EXISTING SIGNAGE AND MARKINGS. THE CONTRACTOR SHALL BE RESPONSIBLE FOR THE PROTECTION OF ALL EXISTING LANDSCAPE AND PLANTING. THE CONTRACTOR SHALL BE RESPONSIBLE FOR THE PROTECTION OF ALL EXISTING PAVEMENT AND CURBS.</p>			



# CL.1 36" FACE LIT CHANNEL LETTERS - RACEWAY MOUNTED (Qty 1)

**GENERAL NOTES:**

- ALL ELECTRICAL WORK SHALL BE PERFORMED IN ACCORDANCE WITH THE NEC, SECTION 400.
- ALL ELECTRICAL SIGN SECTIONS TO HAVE UL LABEL.
- ALL ELECTRICAL WORK SHALL BE PERFORMED BY A LICENSED ELECTRICIAN.
- ALL MOUNTING CARRYING METAL PARTS OF SIGN SHALL BE GROUNDED & BONDED IN ACCORDANCE WITH THE NEC.
- ALL SIGN COMPONENTS IN ENCLOSED AREAS WITHIN SIGN SHALL BE FINISH RATED.
- SPACING OF CONDUCTORS SHALL BE MADE IN ACCORDANCE WITH THE NEC.
- ALL ELECTRICAL WIRING SHALL PASS THROUGH RUBBER GROMMET.

**UL LABELS REQUIRED**

THE SIGN SHALL BE LISTED BY UL FOR THE MOUNTING METHOD AND MATERIALS USED. THE MOUNTING METHOD AND MATERIALS USED SHALL BE APPROVED BY UL.

**NOTE:**

A Primary Electrical Panel shall be electrically bonded at each of the 4 corners of the sign to the building structure using stainless steel 3/16" dia. x 4" long (minimum) rods.

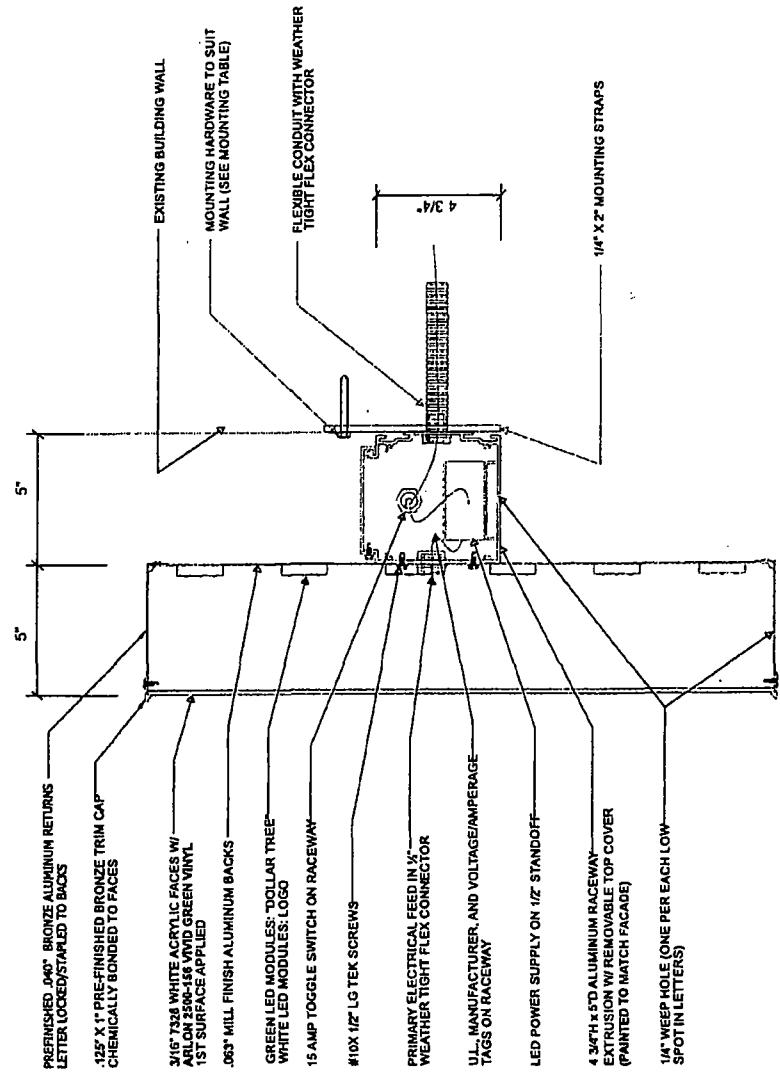

## MOUNTING METHOD TABLE

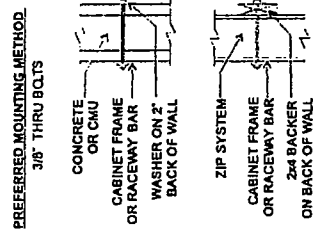

**SIGN T - ELECTRICAL DETAILS**

(1) 60 W POWER SUPPLIES @ .54 AMPS EACH  
TOTAL AMPS: 1.74

(2) 25 AMP 120V CIRCUIT REQUIRED

<b>JONES SIGN</b> Your Vision Accomplished GREEN BAY - PHILADELPHIA SAN DIEGO - LAS VEGAS www.jonesign.com	JOB # 213640-R3 DATE 2/16/2016 PROJECT # JI SIGN # 161 1-800-422-3881	CLIENT APPROVAL LANSI, GPO APPROVAL CC	DATE DATE APPROVED 	<b>DOLLAR TREE</b>	EXTERIOR SIGNAGE 4441 W. Diversey Chicago, IL 60639 554-401-1111 CONCEPTUAL	SHEET NUMBER <b>1.1</b>
--	---	--	------------------------------	--------------------	--	----------------------------

# CL.1 42" LOGO - FLUSH MOUNTED (Qty 1)

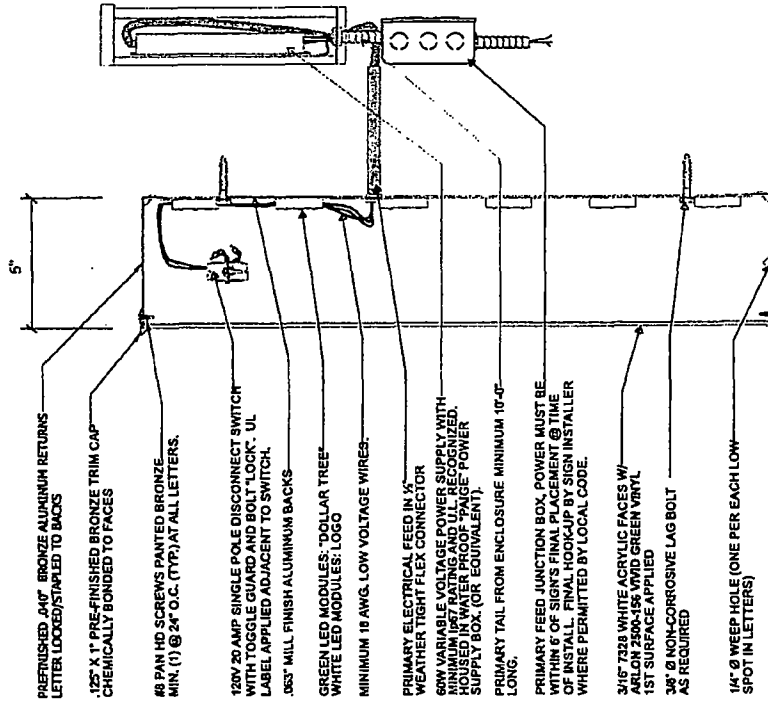

**GENERAL NOTES:**  
 ALL LISTED  
 ALL ELECTRICAL WORK SHALL BE PERFORMED IN  
 ACCORDANCE WITH THE NATIONAL ELECTRICAL  
 CODE (NEC) AND ALL LOCAL CODES AND REGULATIONS  
 IN ACCORDANCE WITH THE NATIONAL ELECTRICAL  
 CODE (NEC) AND ALL LOCAL CODES AND REGULATIONS  
 LABEL LOCATED NEXT TO DISCONNECT SWITCH  
 ALL WORK SHALL BE IN ACCORDANCE WITH THE  
 NATIONAL ELECTRICAL CODE (NEC) AND ALL LOCAL  
 CODES AND REGULATIONS  
 ALL WORK SHALL BE IN ACCORDANCE WITH THE  
 NATIONAL ELECTRICAL CODE (NEC) AND ALL LOCAL  
 CODES AND REGULATIONS  
 ALL WORK SHALL BE IN ACCORDANCE WITH THE  
 NATIONAL ELECTRICAL CODE (NEC) AND ALL LOCAL  
 CODES AND REGULATIONS  
 ALL WORK SHALL BE IN ACCORDANCE WITH THE  
 NATIONAL ELECTRICAL CODE (NEC) AND ALL LOCAL  
 CODES AND REGULATIONS

**UL LABELS REQUIRED**  
 THIS SIGN IS APPROVED FOR INSTALLATION IN ACCORDANCE WITH THE  
 NATIONAL ELECTRICAL CODE (NEC) AND ALL LOCAL CODES AND REGULATIONS  
 FOR THE USE OF UL LISTED MATERIALS AND COMPONENTS  
 LISTED IN THE UL DIRECTORY

## MOUNTING METHOD TABLE

PREFERRED MOUNTING METHOD	ALTERNATE MOUNTING METHOD
<p>3/8" THRU BOLTS</p> <p>CONCRETE OR CMU</p> <p>CABINET FRAME OR RACEWAY BAR</p> <p>WASHER ON Z BACK OF WALL</p> <p>WOOD OR STEEL FRAME</p> <p>CABINET FRAME OR RACEWAY BAR</p> <p>2x4 BACKER ON BACK OF WALL</p>	<p>MUST BE APPROVED BY JONES SIGN BEFORE USING</p> <p>3/8" LAGS W/ EXPANSION SHIELDS (USE ONLY WHEN ACCESS IS NOT AVAILABLE FOR THRU BOLTING)</p> <p>2x4 LAG W/ EXPANSION SHIELD (WHEN ACCESS IS NOT AVAILABLE FOR THRU BOLTING)</p> <p>CONCRETE</p> <p>CABINET FRAME OR RACEWAY BAR</p> <p>DEPTH OF EMBED:</p>

**SIEMENS ELECTRICAL DETAILS**  
 (1) 60 W POWER SUPPLIES @ .58 AMPS EACH  
 TOTAL AMPS: 1.16  
 (1) 20 AMP 120V CIRCUIT REQUIRED

<b>JONES SIGN</b> Your Vision Accomplished GREEN BAY • PHILADELPHIA SAN DIEGO • LAS VEGAS www.jonesign.com	JOB # 213643-R3 DATE 2/16/2018 PROJECT PHILADELPHIA	CLIENT APPROVAL LABELED APPROVAL QC APPROVED	DATE DATE DATE	EXTERIOR SIGNAGE 4441 W. Diversey Chicago, IL 60639	SHEET NUMBER <b>1.2</b>
--	---	--	----------------------	---	----------------------------

# CL.2 14 3/8" FACE LIT CHANNEL LETTERS ON EXISTING SIGN (QTY 2)

SQUARE FOOTAGE: 57.19

ALLOWABLE SQUARE FOOTAGE: 400

DISTANCE FROM SIGN POST TO CURB: 12'

DISTANCE FROM FRONT OF SIGN TO CURB: 8'-2 1/4"

COUNTERSINK SCREWS INTO EXISTING FRAME PAINTED TO MATCH FACE PANEL

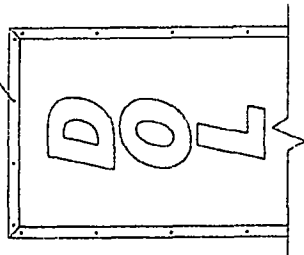

3/8" Ø NON-CORROSIVE THRU BOLT AS REQUIRED

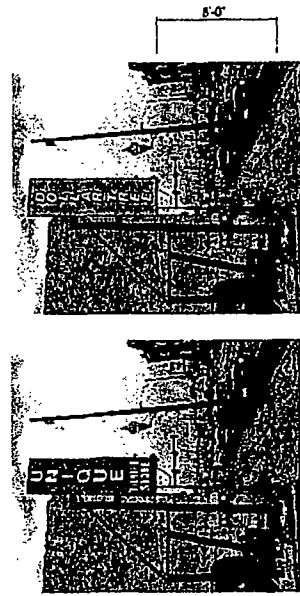

EXISTING ELEVATION

SCALE: N.T.S.

PROPOSED ELEVATION

SCALE: N.T.S.

- FACES: T328 WHITE ACRYLIC.
- RETURNS / TRIMCAP: DURANDIC BRONZE
- ILLUMINATION: WHITE L.E.D. MODULES FOR LETTERS
- PAINT EXISTING CABINET GREEN TO MATCH ARLON #2500-156 VIVID GREEN.
- NEW .080 ALUMINUM FACE PANELS ON SIGN W/ FINISH TO MATCH ARLON #2500-156 VIVID GREEN.

\*NOTE: LETTERS PRE MOUNTED TO ALUMINUM FACE PANEL PRIOR TO INSTALLATION IN FIELD.

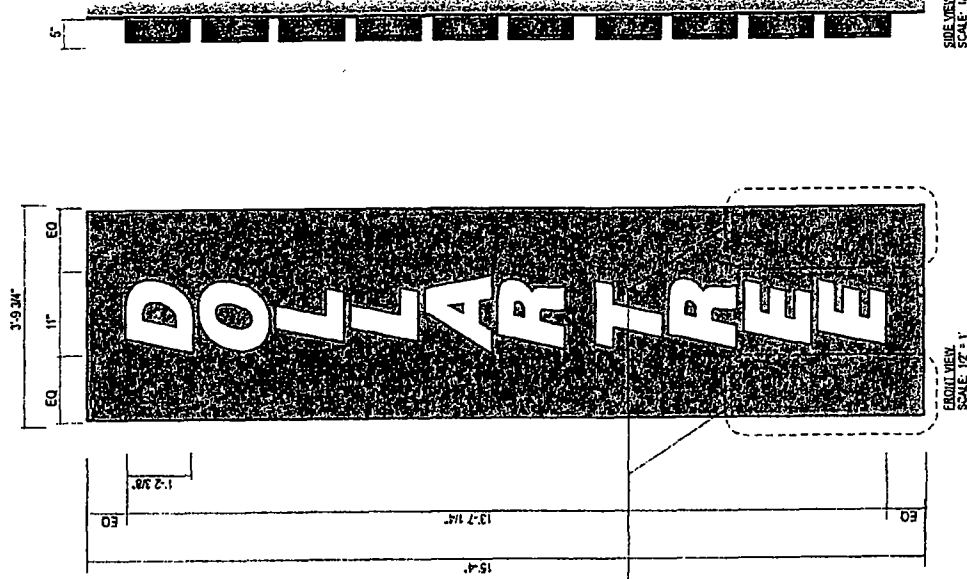

FRONT VIEW

SIDE VIEW

SCALE: 1/2" = 1'

SCALE: 1/2" = 1'

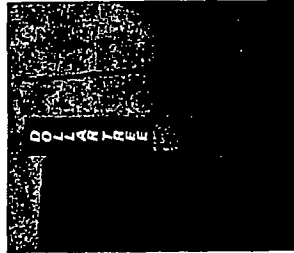

EVENING VIEW

SCALE: N.T.S.

<b>JONES SIGN</b> Your Vision Accomplished GREEN BAY • PHILADELPHIA SAN DIEGO • LAS VEGAS www.jonesign.com	JOB # 213643-R3 DATE 2.15.2018 DESIGNED BY JH DRAWN BY JH CHECKED BY JH	CLIENT APPROVAL LUNDA/GD APPROVAL DC	DATE DATE DATE	EXTERIOR SIGNAGE 4441 W. Diversey Chicago, IL 60639 DESIGN #245- CONCEPTUAL	SHEET NUMBER <b>2.0</b>
	APPROVED DATE				

© 2018 Jones Sign, Inc. All rights reserved. This drawing is the property of Jones Sign, Inc. and is not to be reproduced, stored in a retrieval system, or transmitted in any form or by any means, electronic, mechanical, photocopying, recording, or by any information storage and retrieval system, without the prior written permission of Jones Sign, Inc. The client agrees to indemnify and hold Jones Sign, Inc. harmless from and against all claims, damages, and expenses, including reasonable attorneys' fees, arising out of or from the use of this drawing, whether or not such claims, damages, and expenses are caused in whole or in part by the negligence of Jones Sign, Inc. The client further agrees to hold Jones Sign, Inc. harmless from and against all claims, damages, and expenses, including reasonable attorneys' fees, arising out of or from the use of this drawing, whether or not such claims, damages, and expenses are caused in whole or in part by the negligence of the client.