



City of Chicago



Or2020-312

Office of the City Clerk

Document Tracking Sheet

Meeting Date:	11/16/2020
Sponsor(s):	Rodriguez (22)
Type:	Order
Title:	Issuance of permits for sign(s)/signboard(s) at 4228 W 35th PI - Permit No. 100889807
Committee(s) Assignment:	Committee on Zoning, Landmarks and Building Standards

CITY COUNCIL
COMMITTEE ON ZONING, LANDMARKS AND BUILDING STANDARDS

COUNCIL ORDER

RE: Approval of sign over 100 square feet in area or over 24 feet above grade

ORDERED, that the City Council hereby approves the following sign application submitted by:

Applicant*: People's Gas Company

(* The Applicant is the owner of the real property or the business tenant of the real property. Do not list the sign contractor, sign erector, sign company or advertising entity in the above space.)

This Order approves the following sign in accordance with Municipal Code of Chicago Section 13-20-680:

Address of Sign: 4228 W 35th Place Chicago, IL 60632

Zoning District: M2-3

DOB Sign Permit Application #: 100889807

Sign Details:

1. On-premise OR Off-premise

2. Static sign OR Dynamic-image display sign

3. Number of sign faces 2

4. Projecting over the public way No (Yes or No) If yes, Public Way Use #: _____

5. Dimensions: Length 10 feet 0 inches Height 20 feet 0 inches

Total square feet in area: 200 feet _____ inches

6. Height above grade: 10 feet _____ inches

7. Elevation (side of building or lot where the sign will be erected): East

8. Name of Sign Contractor/Erector: Poblocki Sign Company

To be legal, such sign shall comply with all provisions of Title 17 of the Chicago Municipal Code ("Zoning Ordinance") and all other provisions of the Municipal Code governing the permitting, construction and maintenance and removal of signs and sign structures. Failure of the applicant and the applicant's successors to comply shall be grounds for invalidation or revocation of the sign permit.

Michael D. Rabinovitch
Alderman

22nd
Ward

SIGN SPECIFICATIONS

- CABINET
 - Material: Aluminum
 - Color: Paint to match Bright Blue 330-167 (match to PMS 2945c)
 - Panel Color: Black
 - Stallion: Mount to existing steel post;
- GRAPHICS
 - Material: Vinyl
 - Color: White
- TENANT PANELS
 - Material: Lexan with removeable tenant panels
 - Color: White

- GRAPHICS
 - Material: Vinyl
 - Color: Bright Blue 3530-167 (match to PMS 2945c)
- GRAPHICS
 - Material: Vinyl
 - Color: Black
- POLE COVERS
 - Material: Aluminum
 - Color: Black

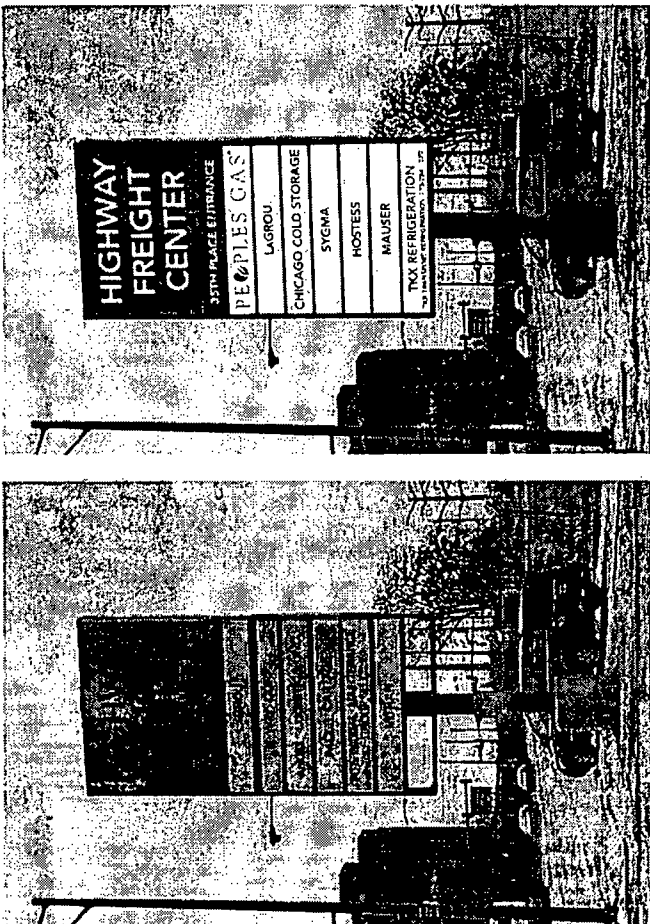

existing layout existing DIF pylon

proposed layout

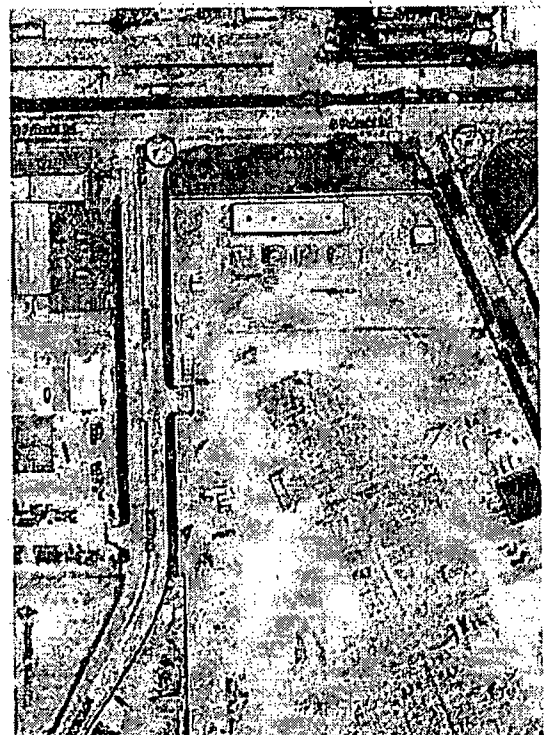

Project
People's Gas
Chicago, Illinois

Scale 3/16" = 1'
Date 01/15/17
Drawn J. Smith

REVISIONS

NO.	DESCRIPTION	DATE
01	REVISED TO INCLUDE PEOPLES GAS	01/15/17
02	ADDED SIGNAGE FOR LAGROW	01/15/17
03	ADDED SIGNAGE FOR SYGMA	01/15/17
04	ADDED SIGNAGE FOR HOSTESS	01/15/17
05	ADDED SIGNAGE FOR MAUSER	01/15/17
06	ADDED SIGNAGE FOR TKX REFRIGERATION	01/15/17

Sheet No. 88340
Project No. CAB-01
Client People's Gas

THIS DOCUMENT IS THE PROPERTY OF POBLOCKI & ASSOCIATES, INC. IT IS TO BE USED ONLY FOR THE PROJECT AND SITE SPECIFICALLY IDENTIFIED HEREIN. IT IS NOT TO BE REPRODUCED, COPIED, OR TRANSMITTED IN ANY FORM OR BY ANY MEANS, ELECTRONIC OR MECHANICAL, INCLUDING PHOTOCOPYING, RECORDING, OR BY ANY INFORMATION STORAGE AND RETRIEVAL SYSTEM, WITHOUT THE WRITTEN PERMISSION OF POBLOCKI & ASSOCIATES, INC. ANY UNAUTHORIZED USE OF THIS DOCUMENT IS STRICTLY PROHIBITED. POBLOCKI & ASSOCIATES, INC. SHALL NOT BE LIABLE FOR ANY DAMAGE OR LOSS OF PROFITS, BUSINESS, OR REPUTATION, OR FOR ANY SPECIAL, CONSEQUENTIAL, OR PUNITIVE DAMAGES, INCLUDING ATTORNEY'S FEES, ARISING OUT OF OR IN CONNECTION WITH THE USE OF THIS DOCUMENT.

PROJECT
PEOPLES GAS

CHICAGO, IL

Scale: AS NOTED
 Original Page Size: 11" x 17"

Notes

REV.	DESCRIPTION	BY	DATE
X	X	X	X

Rev: **MATT KAMINSKI** 07/24/20
 Drawn by: **K. JOHNSON**

Site Loc. No:

CAB-01
 D/F CABINET
 Sign Type

88340
 3750-9601-00-00
S01
 Street

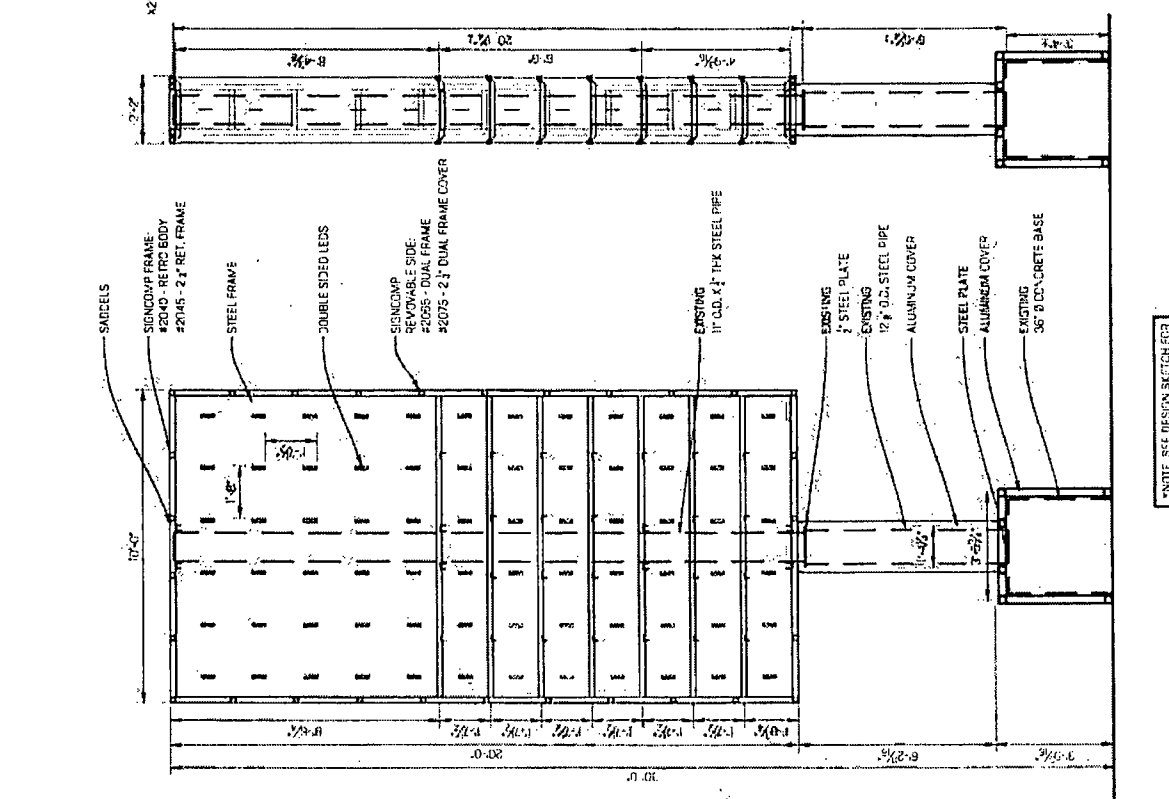
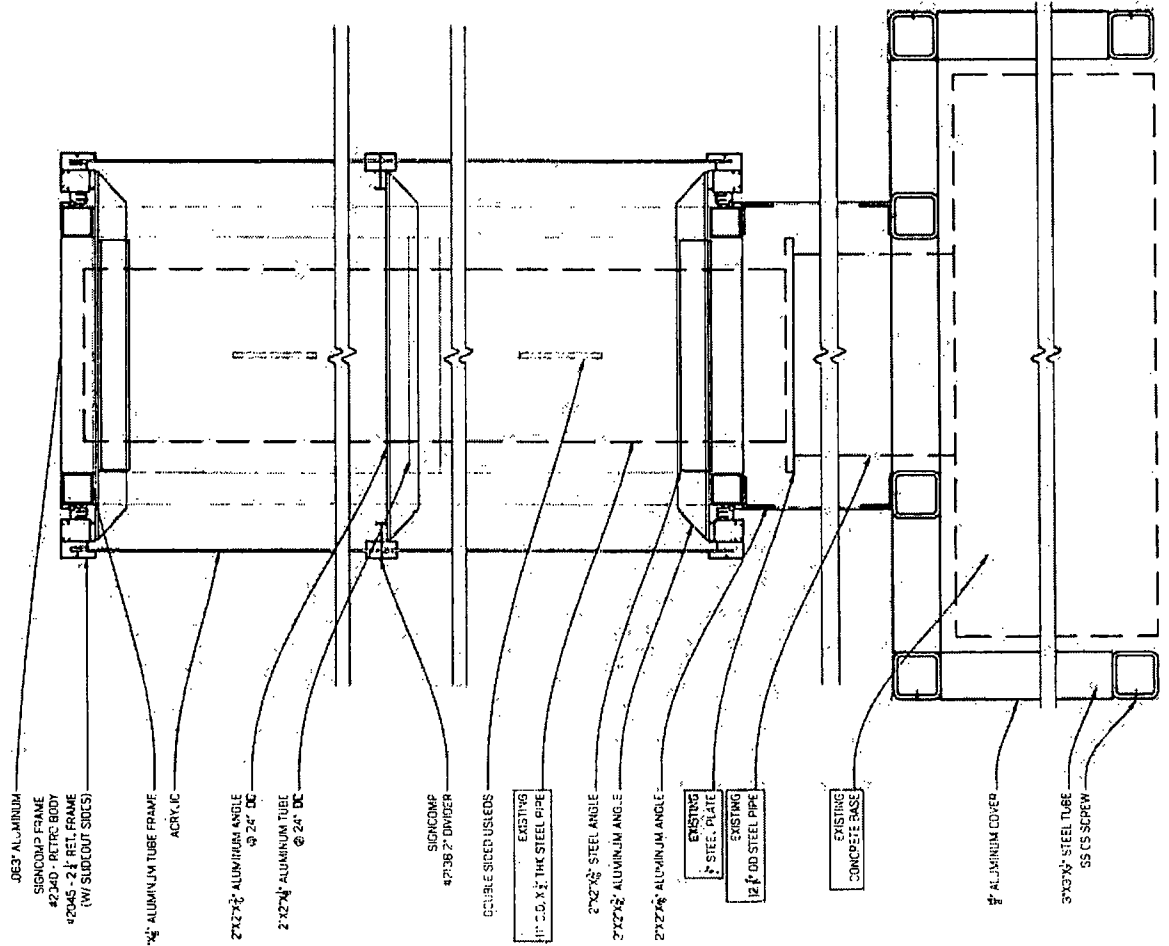

*NOTE: SEE DESIGN SKETCH FOR COLOR & COPT LAYOUTS
 BEING GROUND ACCORDING TO N.E.C. ARTICLE 600.6
 ALL 48 STAPLE GROUNDING
 PRIMARY ELECTRICAL SUPPLY SHALL HOOK UP TO BE DONE BY LOCAL LICENSED ELECTRICAL CONTRACTOR
 4.75 AMPS @ 120 VOLTS