



City of Chicago



Or2020-331

Office of the City Clerk

Document Tracking Sheet

Meeting Date:	12/16/2020
Sponsor(s):	Burke (14)
Type:	Order
Title:	Issuance of permits for sign(s)/signboard(s) at 3507 W 51st St - 108 sq. ft.
Committee(s) Assignment:	Committee on Zoning, Landmarks and Building Standards

CITY COUNCIL
COMMITTEE ON ZONING, LANDMARKS AND BUILDING STANDARDS

COUNCIL ORDER

RE: Approval of sign over 100 square feet in area or over 24 feet above grade

ORDERED, that the City Council hereby approves the following sign application submitted by:

Applicant*: Amazon

(* The Applicant is the owner of the real property or the business tenant of the real property. Do not list the sign contractor, sign erector, sign company or advertising entity in the above space.)

This Order approves the following sign in accordance with Municipal Code of Chicago Section 13-20-680:

Address of Sign: 3507 W 51st St Chicago, IL 60632

Zoning District: PD 545

DOB Sign Permit Application #: _____

Sign Details:

1. On-premise OR Off-premise _____
2. Static sign OR Dynamic-Image display sign _____
3. Number of sign faces 1
4. Projecting over the public way No (Yes or No) If yes, Public Way Use #: _____
5. Dimensions: Length 21 feet 7 inches Height 5 feet 0 inches
Total square feet in area: 108 feet _____ inches
6. Height above grade: 36 feet 0 inches
7. Elevation (side of building or lot where the sign will be erected): East
8. Name of Sign Contractor/Erector: Parvin-Clauss Sign Co

To be legal, such sign shall comply with all provisions of Title 17 of the Chicago Municipal Code ("Zoning Ordinance") and all other provisions of the Municipal Code governing the permitting, construction and maintenance and removal of signs and sign structures. Failure of the applicant and the applicant's successors to comply shall be grounds for invalidation or revocation of the sign permit.

Edward H. Berman
Alderman

14th
Ward

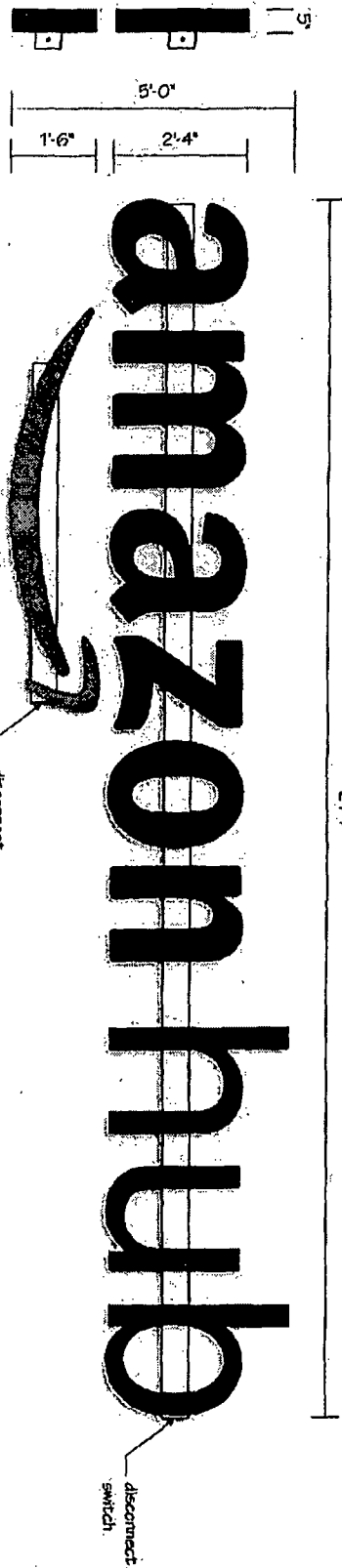

(1) set 5' deep LED-illuminated face-it channel letters.

Letter and logo returns: .040" unfinished Black aluminum
 Letter faces: 3/16" thick White acrylic w/ 3M 3635-222 Black perforated vinyl applied, 1" Black trim cap
 Logo faces: 3/16" thick White acrylic w/ PMS 2995 Blue translucent vinyl applied, 1" Black trim cap
 Illumination: White LEDs with low-voltage power supplies.
 Power: (1) 120V / 20 amp circuit brought to site by others
 Mounting: raceway-mount, paint to match building w/ hardware appropriate for wall conditions

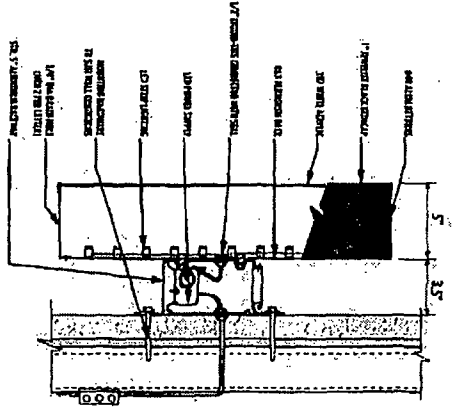

EAST ELEVATION
 1/32" = 1'

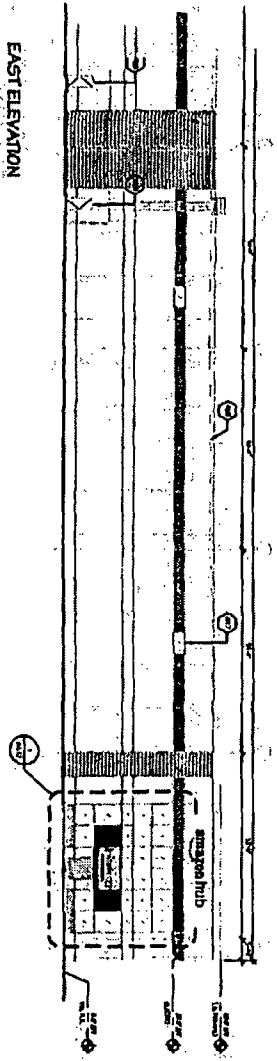

This sign is built to UL Standards for operation in North America.

This Document is owned by, and the information contained in it is proprietary to Parvin-Class Sign Company. By request, beyond the holder's name, but to use the information, the user must sign a non-disclosure agreement. This document is the property of Parvin-Class Sign Company. No part of this document may be reproduced without the prior written consent of Parvin-Class Sign Company, holder also agrees to indemnify and hold the document sign request of Parvin-Class Sign Company.

Copyright 2020 by Parvin-Class Sign Co.

Parvin-Class
 SIGN COMPANY

Design - Installation - Fabrication - Maintenance
 1814 North Broadway - Chicago, Illinois 60614
 (773) 252-1250 • Fax (773) 252-1274
 www.parvinclass.com

PROJECT:

PERMANENT CONSTRUCTION COMPANY
 51st & St. Louis
 CHICAGO

CUSTOMER APPROVAL:
 DATE:

AUTHORIZED SIGNATURE:

REPRESENTATIVE:
 Lisa Staszak / LS

DRAWN BY:
 Bill Goodwyn

DATE:
 8/19/20

SCALE:
 1/2" = 1'

SHEET NO.:
 2 of 4

ESTIMATE / JOB NUMBER:
 5503 / 190

FILE NAME:
 kn5503

REVISIONS:

1	8/27/20 - Pg. #
2	
3	9/24/20 - side, raceway
4	
5	
6	
7	
8	
9	
10	

(1) set 5" deep LED-illuminated face-lit channel letters

- Letter and logo returns: .040" prefinished Black aluminum
- Letter faces: 3/16" thick White acrylic w/ 3M 3635-222 Black perforated vinyl applied, 1" Black trim cap.
- Logo faces: 3/16" thick White acrylic w/ PMS 2995 Blue translucent vinyl applied, 1" Black trim cap
- Illumination: White LEDs with low-voltage power supplies
- Power: (1) 120v / 20 amp circuit brought to site by others
- Mounting: raceway-mount, paint to match building, w/ hardware appropriate for wall conditions

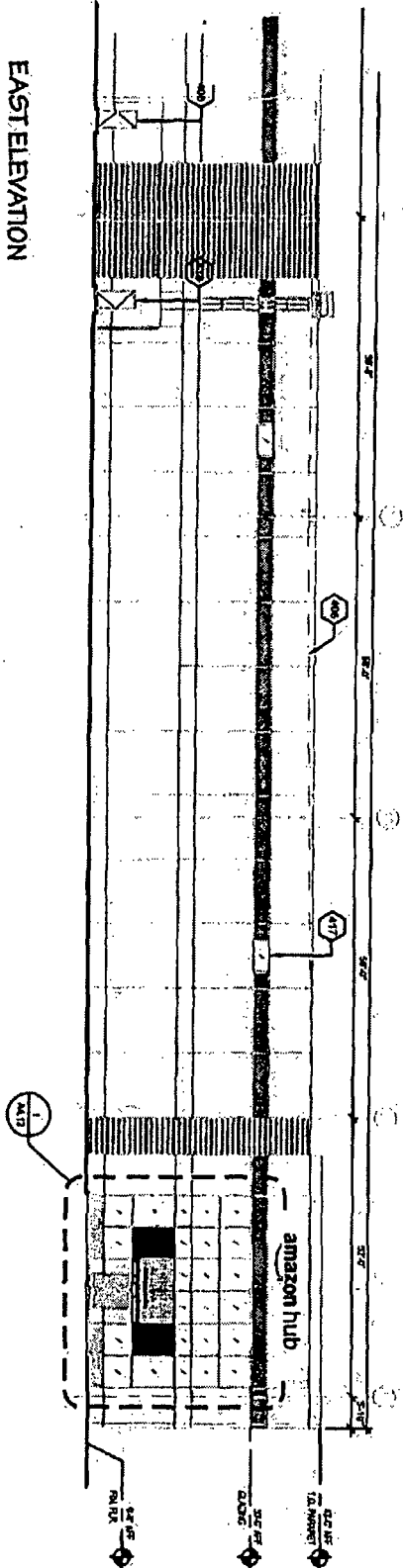
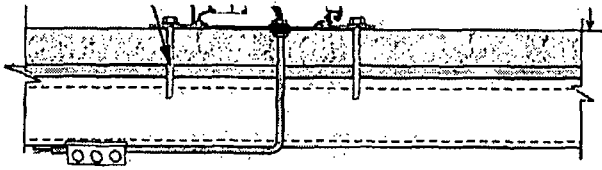

EAST ELEVATION
1/32" = 1'

1 DEMO SITE PLAN

NOTE:
ALL SITE WORK PENDING ADMINISTRATIVE
RELIEF APPROVAL

SIDE
HORSE

SIDE
DUST

S ST. LOUIS AVE

W 51ST ST.

SYMBOL	DESCRIPTION
[Hatched Box]	Existing Structure

NO.	DESCRIPTION
1	Demolition of Existing Structure
2	Foundation for New Structure
3	Structure for New Structure
4	Site Preparation

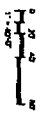

TENANT IMPROVEMENT
DELIVERY CENTER

51ST AND ST. LOUIS
CHICAGO, ILLINOIS 60632

KEY PLAN

DATE: 08/11/11
DRAWN BY: [Name]



A0.12

NO.	REVISION	DATE