



# City of Chicago



Or2020-332

Office of the City Clerk

## Document Tracking Sheet

|                                 |                                                                              |
|---------------------------------|------------------------------------------------------------------------------|
| <b>Meeting Date:</b>            | 12/16/2020                                                                   |
| <b>Sponsor(s):</b>              | Burke (14)                                                                   |
| <b>Type:</b>                    | Order                                                                        |
| <b>Title:</b>                   | Issuance of permits for sign(s)/signboard(s) at 3507 W 51st St - 156 sq. ft. |
| <b>Committee(s) Assignment:</b> | Committee on Zoning, Landmarks and Building Standards                        |

CITY COUNCIL  
COMMITTEE ON ZONING, LANDMARKS AND BUILDING STANDARDS

COUNCIL ORDER

RE: Approval of sign over 100 square feet in area or over 24 feet above grade

ORDERED, that the City Council hereby approves the following sign application submitted by:

Applicant\*: Amazon  
(\* The Applicant is the owner of the real property or the business tenant of the real property. Do not list the sign contractor, sign erector, sign company or advertising entity in the above space.)

This Order approves the following sign in accordance with Municipal Code of Chicago Section 13-20-680:

Address of Sign: 3507 W 51st St Chicago, IL 60632

Zoning District: PD 545

DOB Sign Permit Application #: \_\_\_\_\_

Sign Details:

1. On-premise  OR Off-premise \_\_\_\_\_
2. Static sign  OR Dynamic-image display sign \_\_\_\_\_
3. Number of sign faces 1
4. Projecting over the public way No (Yes or No) If yes, Public Way Use #: \_\_\_\_\_
5. Dimensions: Length 24 feet 0 inches Height 6 feet 6 inches  
Total square feet in area: 156 feet \_\_\_\_\_ inches
6. Height above grade: 37 feet 6 inches
7. Elevation (side of building or lot where the sign will be erected): North
8. Name of Sign Contractor/Erector: Parvin-Clauss Sign Co

To be legal, such sign shall comply with all provisions of Title 17 of the Chicago Municipal Code ("Zoning Ordinance") and all other provisions of the Municipal Code governing the permitting, construction and maintenance and removal of signs and sign structures. Failure of the applicant and the applicant's successors to comply shall be grounds for invalidation or revocation of the sign permit.

Edward M. Buckley  
Alderman

14th  
Ward

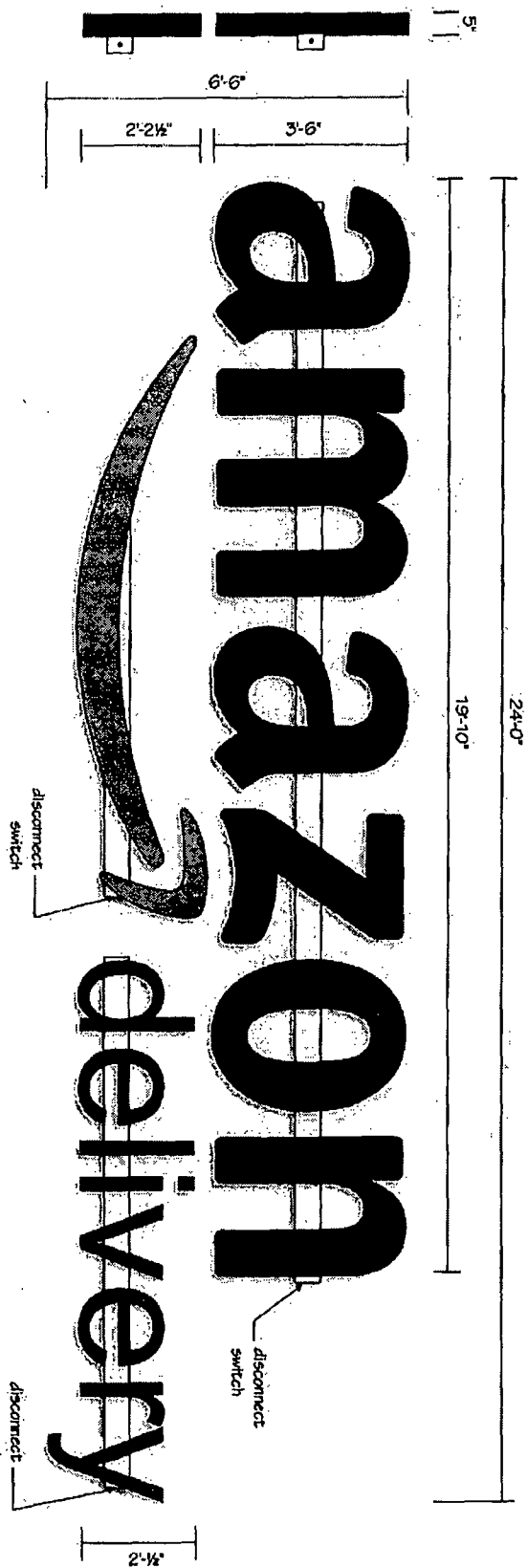

(1) set 5" deep LED-illuminated face-fit channel letters

Letter and logo returns: .040" prefinished Black aluminum  
 Letter faces: 3/16" thick white acrylic w/ 3M 3635-222 Black perforated vinyl applied, 1" Black trim cap  
 Logo faces: 3/16" thick white acrylic w/ 3M 2995 Blue translucent vinyl applied, 1" Black trim cap  
 Illumination: White LEDs with low-voltage power supplies  
 Power: (1) 120V / 20 amp circuit brought to site by others  
 Mounting: racking-mount, paint to match building, w/ hardware appropriate for wall conditions

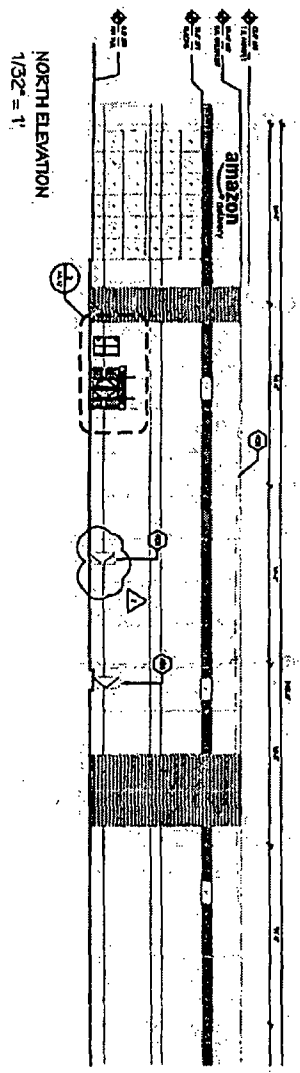
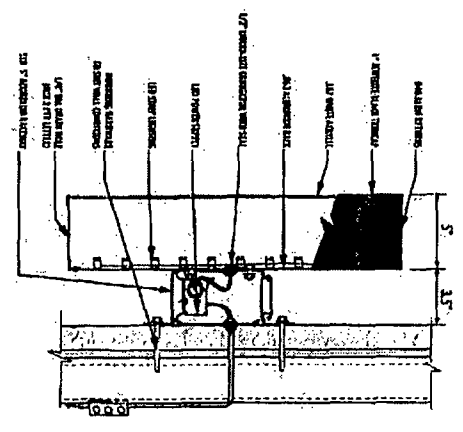

This document is owned by, and the information contained in it is proprietary to, Parvin-Clauss Sign Company. By receipt hereof the holder agrees not to use the information disclosed in it for any third party, nor reproduce this information without the prior written consent of Parvin-Clauss Sign Company. Holder also agrees to immediately return this document upon request of Parvin-Clauss Sign Company.

Copyright 2020 by Parvin-Clauss Sign Co.

**Parvin-Clauss**  
SIGN COMPANY

Chicago • Indianapolis • Philadelphia • Jacksonville  
 14575 W. 140th Ave., Overland Park, KS 66204  
 Tel: (913) 518-2810 Fax: (913) 518-2971  
 www.parvinclauss.com

**PROJECT:**

**ENGINEER/CONSTRUCTION COMPANY:**  
 SISK & St Louis  
 CHICAGO

**CUSTOMER APPROVAL:**

**AUTHORIZED SIGNATURE:**

**REPRESENTATIVE:**  
 Lisa Staszak / LS

**DRAWN BY:**  
 Bill Goodwyn

**DATE:**  
 8/19/20

**SCALE:**  
 1/2" = 1'

**SHEET NO.:**  
 3 of 4

**ESTIMATE / JOB NUMBER:**  
 5503 / TBD

**FILE NAME:**  
 Inu5503

**REVISIONS:**

|    |                         |
|----|-------------------------|
| 1  | 8.27.20 - 1g #          |
| 2  |                         |
| 3  | 9.24.20 - size, racking |
| 4  |                         |
| 5  |                         |
| 6  |                         |
| 7  |                         |
| 8  |                         |
| 9  |                         |
| 10 |                         |

disconnect   
switch

disconnect   
switch

(1) set 5" deep LED-illuminated face-lit channel letters

- Letter and logo returns: .040" prefinished Black aluminum.
- Letter faces: 3/16" thick White acrylic w/ 3M 3635-222 Black perforated vinyl applied, 1" Black trim cap
- Logo faces: 3/16" thick White acrylic w/ PMS 2995 Blue translucent vinyl applied, 1" Black trim cap
- Illumination: White LEDs with low-voltage power supplies
- Power: (1) 120V / 20 amp circuit brought to site by others
- Mounting: raceway-mount, paint to match building, w/ hardware appropriate for wall conditions

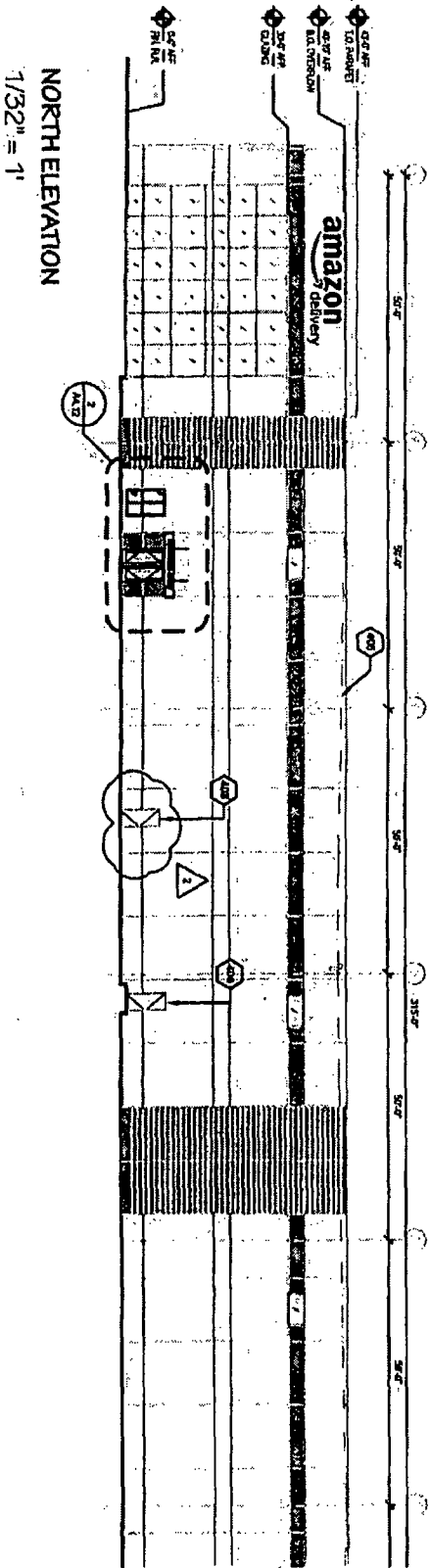
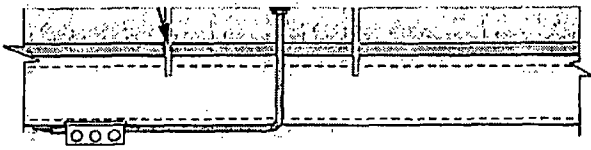

NORTH ELEVATION  
1/32" = 1'

