



City of Chicago



Or2020-338

Office of the City Clerk

Document Tracking Sheet

Meeting Date:	12/16/2020
Sponsor(s):	Burke (14)
Type:	Order
Title:	Issuance of permits for sign(s)/signboard(s) at 4343 S Pulaski Rd
Committee(s) Assignment:	Committee on Zoning, Landmarks and Building Standards

**CITY COUNCIL
COMMITTEE ON ZONING, LANDMARKS AND BUILDING STANDARDS**

COUNCIL ORDER

RE: Approval of sign over 100 square feet in area or over 24 feet above grade

ORDERED, that the City Council hereby approves the following sign application submitted by:

Applicant*: Jimmy Dremonas (Pete's Market)

(* The Applicant is the owner of the real property or the business tenant of the real property. Do not list the sign contractor, sign erector, sign company or advertising entity in the above space.)

This Order approves the following sign in accordance with Municipal Code of Chicago Section 13-20-680:

Address of Sign: 4343 S. Pulaski rd. Chicago, IL 60637

Zoning District: C2-2

DOB Sign Permit Application #: _____

Sign Details:

1. On-premise X OR Off-premise _____

2. Static sign _____ OR Dynamic-image display sign X

3. Number of sign faces 2

4. Projecting over the public way NO (Yes or No) If yes, Public Way Use #: _____

5. Dimensions: Length 9 feet 0 inches Height 10 feet 0 inches

Total square feet in area: 90 feet 0 inches

6. Height above grade: 24 feet 0 inches

7. Elevation (side of building or lot where the sign will be erected): Re-face existing pylon sign
South -west corner of parking lot

8. Name of Sign Contractor/Erector: The Holland Design Group Inc

To be legal, such sign shall comply with all provisions of Title 17 of the Chicago Municipal Code ("Zoning Ordinance") and all other provisions of the Municipal Code governing the permitting, construction and maintenance and removal of signs and sign structures. Failure of the applicant and the applicant's successors to comply shall be grounds for invalidation or revocation of the sign permit.

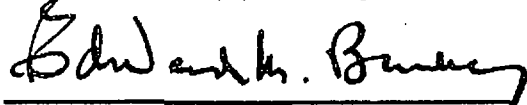

Alderman

Ward

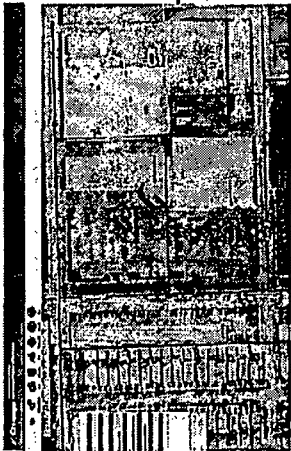

174 sq ft total
14'-0" +
84 sq ft

Electrical Service:

120 VOLT 52.0 amps (26.00 per face) Single Phase Service. Refer to the Installation manual for details on wiring. Based on 18 hours of operation a day, plus or minus 10% depending on how the sign is programmed.
Example: 32.3 kWhrs a day x \$0.07 = \$2.26/Day

FRONT & REVERSE ILLUMINATED LETTERS

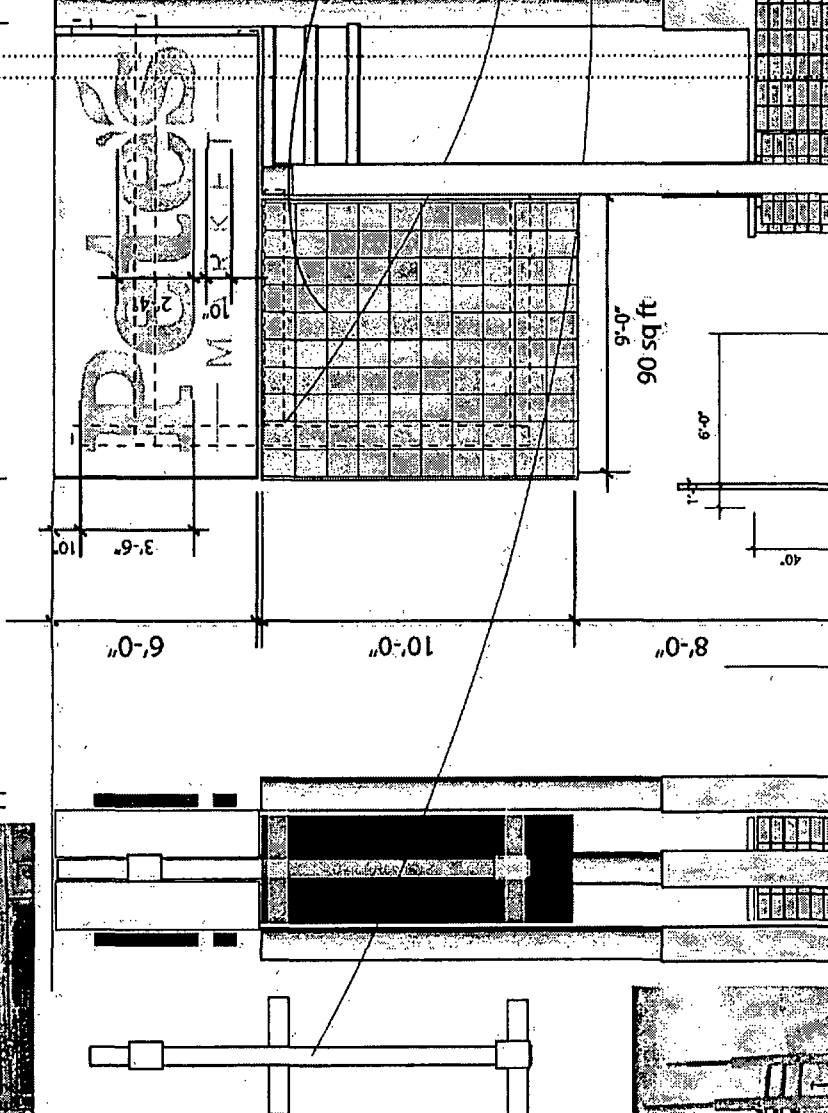

3 STEEL TYPES GALVALUM 14
REMAIN AS STRUCTURE
CONCRETE FOUNDATION
EXISTING TO REMAIN
ELECTRICAL EXISTING
TO REMAIN AS IS
CUSTOMERS FEED AT
SIGN IS THE SAME FOR
THE NEW SIGNS

ALUMINUM SIGN I.D. CABINET DOUBLE FACE WHITE WITH CNC CUT OUT FACT AND PUSH THROUGH COPY FLUXGLASS COLOR VINYL FACE APPLIED

STEEL PIPES ADDED TO EXISTING STRUCTURE WELDED IN PLACE WITH PRECUT ARCS TO FIT LARGERR VERTICAL PIPES ADDITIONAL STEEL PIPES CALCULATED GAUGE AND PLACEMENT BY STRUCTURAL ENGINEER

THIS SIGN IS INTENDED TO BE INSTALLED IN ACCORDANCE WITH THE REQUIREMENTS OF THE NATIONAL ELECTRICAL CODE AND/OR OTHER APPLICABLE LOCAL CODES. THIS INCLUDES PROPER GROUNDING AND BONDING OF THE SIGN.

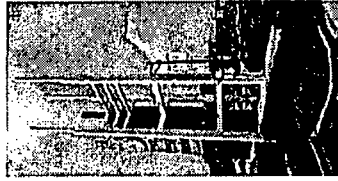

1/4" POWER SUPPLIES LOW VOLTAGE
Open White Low-volts w/ fuse
200V DISCONNECT SWITCH
60w power supply
070 100/125 amp
all letters have day
scan U.L. # stickers

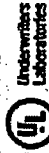

**SOUTH ELEVATION
FACING TARGET**

PROPERTY FENCE
OUTSIDE SIGN EDGE
INSIDE PRIVATE PROPERTY LINE

**WEST ELEVATION
FACING STREET**

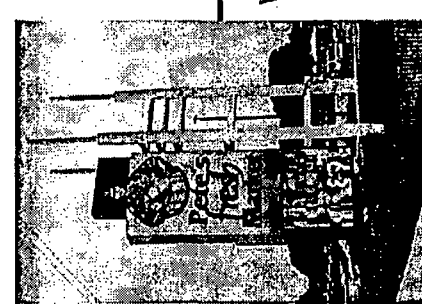

COMPANY: Pete's Market
LOCATION: 4343 S Palisaki rd
JOB NO. chicago II
THESE DRAWINGS ARE THE PROPERTY OF THE ILLINOIS DESIGN GROUP, INC. AND ANY REUSE OR REPRODUCTION WITHOUT THE WRITTEN PERMISSION OF THE ILLINOIS DESIGN GROUP, INC.
DATE: 11-18-2020
DRAWN BY: H

The Illinois Design Group, Inc.
SIGNS FABRICATION DESIGN INSTALLATION
1020 Brown St. - Mokena, IL 60454
608-888-6666 - Fax: 608-888-6665
info@idsgroup.com | www.idsgroup.com