



City of Chicago



Or2020-345

Office of the City Clerk

Document Tracking Sheet

Meeting Date:	12/16/2020
Sponsor(s):	Ervin (28)
Type:	Order
Title:	Issuance of permits for sign(s)/signboard(s) at 1520 W Harrison St - 269 sq. ft. - north elevation
Committee(s) Assignment:	Committee on Zoning, Landmarks and Building Standards

CITY COUNCIL
COMMITTEE ON ZONING, LANDMARKS AND BUILDING STANDARDS

COUNCIL ORDER

RE: Approval of sign over 100 square feet in area or over 24 feet above grade

ORDERED, that the City Council hereby approves the following sign application submitted by:

Applicant*: Rush University Medical Center

(* The Applicant is the owner of the real property or the business tenant of the real property. Do not list the sign contractor, sign erector, sign company or advertising entity in the above space.)

This Order approves the following sign in accordance with Municipal Code of Chicago Section 13-20-680:

Address of Sign: 1520 W Harrison St Chicago, IL 606 07

Zoning District: PD 168

DOB Sign Permit Application #: 100899494

Sign Details:

1. On-premise OR Off-premise
2. Static sign OR Dynamic-image display sign
3. Number of sign faces 1
4. Projecting over the public way No (Yes or No) If yes, Public Way Use #: _____
5. Dimensions: Length 34 feet 8 inches Height 7 feet 9 inches
Total square feet in area: 269 feet 0 inches
6. Height above grade: 84 feet 0 inches
7. Elevation (side of building or lot where the sign will be erected): North
8. Name of Sign Contractor/Erector: Poblocki Sign Company

To be legal, such sign shall comply with all provisions of Title 17 of the Chicago Municipal Code ("Zoning Ordinance") and all other provisions of the Municipal Code governing the permitting, construction and maintenance and removal of signs and sign structures. Failure of the applicant and the applicant's successors to comply shall be grounds for invalidation or revocation of the sign permit.

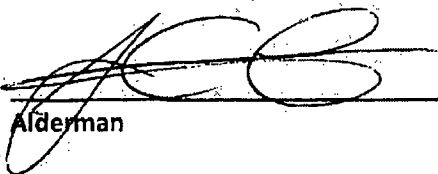
Alderman

Ward

SIGN SPECIFICATIONS

(A) - ILLUMINATED LOGO

Lighting: LED - White
 Voltage: 120v / 277v
 Description: Face-Lit
 Face Color: White Acrylic w/Green 3820-38
 Trim Cap Color: Paint to match Green
 3630-28
 5" deep Return Color: Paint to match Green
 3630-28
 Installation: Flush

(B) - ILLUMINATED LETTERS

Lighting: LED - White
 Voltage: 120v / 277v
 Description: Face-Lit
 Face Color: White Acrylic w/ Perforated Black
 Dual-Color Film
 2635-232
 Trim Cap Color: Paint Black
 5" deep Return Color: Paint Black
 Installation: Flush

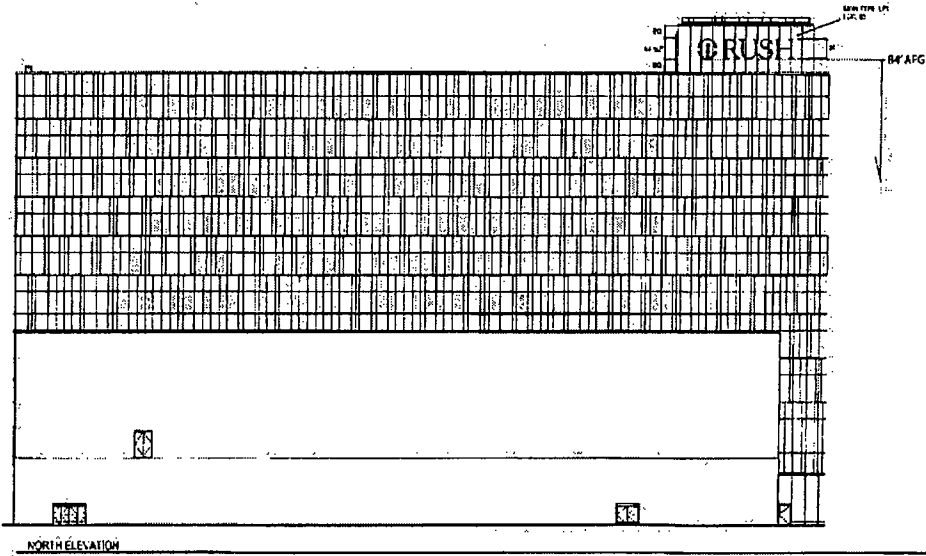
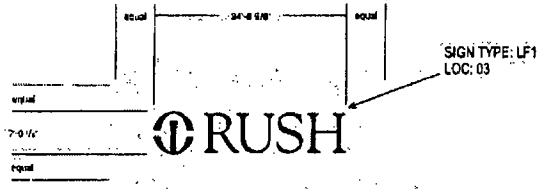

The information contained herein is for informational purposes only. It is not intended to constitute an offer of any financial product or service. The information is not intended to be used as a basis for any investment decision. The information is not intended to be used as a basis for any investment decision. The information is not intended to be used as a basis for any investment decision.

Project:
Rush University
Ambulatory Care
 1520 West Harrison Street
 Chicago, IL

Scale: 1/16"=1'
 Date: 11/10/17
 Rev: 01

642 12/14/14 BY: JAT
 11/10/17 BY: JAT

3 North
LF1
 Lit Letters and Logo
88851 **J01**